"All the News That's Fit to Print."

The New York Times.

THE WEATHER
Fair today and tomorrow; continued cool; moderate winds.
For weather report see next to last page.

VOL. LXIX...No. 22,868. NEW YORK, FRIDAY, SEPTEMBER 3, 1920. TWO CENTS In Greater New York | THREE CENTS Within 200 Miles | FOUR CENTS Elsewhere

SENATE COMMITTEE DECIDES ON WIDEST INQUIRY ON FUNDS

Roused by Moore, Members Vote Investigation of State and Local Campaigns.

STATE CHAIRMEN SUMMONED

Suggested by Cox's Representative as Witnesses to Prove $15,000,000 Fund Plan.

TAMMANY TO BE TARGET

Penrose Machine Also to be Subject of Inquiry—Recess Is Taken Until Tuesday.

Special to The New York Times.

CHICAGO, Sept. 2.—The Senatorial Committee investigating campaign funds adjourned today until Tuesday without giving Edmond H. Moore, representative of Governor Cox, an opportunity to present the data on which the Democratic candidate based his charges that the Republicans were raising a $15,000,000 campaign fund.

The members of the committee, roused by statements of Mr. Moore to newspaper men that the committee "was not seeking evidence," determined after conferences lasting most of the afternoon to go into a wholesale investigation of party finances independently of the charges of Governor Cox or the countercharges of the Republicans.

The committee will inquire into the activities of every political machine, Republican and Democratic, down to the smallest ward unit, and some members expect to reveal scandals that will end once and for all the use of large amounts of money in political campaigns.

The Penrose machine in Pennsylvania, the Tammany machine in New York, the Republican and Democratic machines in Chicago, the Kansas City machine are among those which will be subjected to investigation.

Moore Offers to Give "Leads."

When Mr. Moore arrived here today he informed Senator Reed that he would give "the leads" for the inquiry into the alleged $15,000,000 fund and "the committee could get the necessary information direct."

There was a conference of the committee, when it was decided to take a recess till Tuesday, have Senators Reed and Pomerene get the names of competent witnesses from Mr. Moore and issue subpoenas for their appearance at the next committee meeting. Senator Reed was asked to obtain from Mr. Moore also a description of every document which would in any way support the Cox charges.

While the conference was going on Mr. Moore talked with reporters, saying that it was within the power of the committee "to give Truman H. Newberry plenty of good Republican company."

"I have," added Mr. Moore, "the names of the men who can give absolute proof that before the public conscience was aroused the heads of this money-getting organization publicly boasted of a plan that would raise $16,000,000. So far this investigation has been a farce. If this committee wants to get the evidence it can call these men who have been conspicuous at this hearing by their absence. I can prove that in the City of Atlanta alone $25,000 was raised. I can produce the man who raised it before Harding was nominated—and the nomination so disgusted him that he will not vote for Harding this Fall."

After the committee adjourned subpoenas were issued for J. J. Bryson of Brazil, Ind.; Mrs. Jacob Bauer of Chicago, Fred A. Miller of Columbus, Ohio; W. K. Woodford of Cleveland, Dudley S. Blossom of Cleveland, Garrett De Forest Kinney of Peoria, Walter Dickey of Kansas City, Mo., and H. G. Garrett of Winchester, Ky., all of whom are Chairmen or Vice Chairmen of the Republican Ways and Means Committees in their States.

Subpoenas also were issued for Harry N. Blair, assistant to Fred W. Upham, Treasurer of the Republican National Committee, who, Mr. Moore said, was "the financial genius of the Republican organization and father of the city quota plan," and for several Republican field agents whose names the committee refused to make public.

Poindexter on Senatorial Funds.

CHICAGO, Sept. 2 (Associated Press).—The decision of the Senate investigating committee to take a recess today to permit members to keep week-end speaking engagements was unexpected. Mr. Moore had appeared to take the stand and had told newspaper men that he expected to present documents in support of Cox's charges that millions were flowing into the Republican campaign chest.

Mr. Moore told the newspaper men that he would attempt to prove that the Republican leaders had publicly announced in January that they planned to raise a $16,000,000 campaign fund and "had boasted of it."

"They have changed Lincoln's aphorism from 'A Government by the people' to 'Government buy the people,'" Mr. Moore added.

The morning session of the Senate Committee was devoted to hearing testimony by Miles Poindexter, Senator from Washington and Chairman of the Republican Senatorial Campaign Committee, and Herman E. Henke, Treasurer of the National Young Men's Republican League.

Senator Poindexter stated that his committee planned to raise about $200,-

Continued on Page Two.

SIX (6) BELL-ANS in a Little HOT Water for INDIGESTION. Quick relief.—Advt.

Rio Grande Cuts a Big Slice Off the Boundary of Mexico

BROWNSVILLE, Tex., Sept. 2.—Approximately 100 acres of Mexican territory was shifted to the American side of the international line last night, when the Rio Grande, now at flood stage, cut a new course in the lowlands ten miles west of Brownsville and left the Tahuachal ranch on the river's north bank.

Under an agreement between the United States and Mexico, the land will continue under Mexican jurisdiction. It was said to have been the largest land shift here in twenty years.

COX STARTS TRIP THROUGH 22 STATES

Will Make Minimum of Five Speeches a Day on Western Tour.

OPENS IN MICHIGAN TODAY

In Columbus Address He Tells Farmers They Should Be Represented on Federal Boards.

Special to The New York Times.

COLUMBUS, Ohio, Sept. 2.—With a program that calls for a minimum of five speeches a day and an itinerary that will take him to twenty-two States over a criss-cross, winding route of more than 10,000 miles, Governor Cox tonight set out for the West.

With his party occupying three special cars, he left Columbus just before midnight. He will spend all of tomorrow in Michigan, where he is slated to make addresses at Manchester, Tecumseh, Jackson and Lansing. In the latter city the Governor will make an afternoon and an evening address. He will visit every State west of the Mississippi save Louisiana, Texas and Arkansas.

Only when it is impossible to make connections with regular trains will his party travel by a special train. The Governor's private car is the Federal, which in times gone by has been used by both President Wilson and former Justice Hughes. When Mr. Hughes was the Republican nominee in 1916 he traveled in the Federal on his Western trip.

One of the underlying motives of the Western trip is the candidate's desire, in his own words, "to take his cause to the people."

The tour is, perhaps, the most strenuous ever undertaken by a nominee for the Presidency. It surpasses the famous Bryan "swing around the circle" in 1896, when "The Commoner," then in young manhood, visited practically every nook and corner of the country.

He already has talked to audiences aggregating more than 500,000 persons, and when he crosses the Mississippi on his way home it is expected that he will have personally addressed, on the Western trip alone, more than 1,000,000. He says that he is "carrying his front porch" to the country, whereas his opponent continues his self-isolation in a small Ohio community.

Conferences in Chicago.

On Saturday the Governor will speak in Milwaukee, returning from there to Chicago, where he will hold a series of important conferences with Democratic leaders of the Central West. Starting from Chicago, he will begin his real Western drive, opening it with speeches in St. Paul and Minneapolis and going from there into North Dakota.

Governor Cox had no further comment to make today concerning his charges that the Republican leaders were planning to collect a "corruption" fund of not less than $15,000,000. He will hold a conference in Chicago Sunday with Edmond H. Moore, his personal representative, who is now in that city. No call has come for the Governor to appear before the Senate investigating committee.

The nominee told several hundred delegates from the National Board of Farm Organizations today that he favored the appointment of farmers to membership on the Interstate Commerce Commission, the Federal Reserve Bank Boards, Central and Regional, the Tariff Commission and the appointment of a "dirt farmer" as Secretary of Agriculture. He made this statement in response to a question by A. C. Davis of Gravette, Ark., Secretary Treasurer of the National Farm Union.

Governor Cox congratulated the farmer on having "ended his Rip Van Winkle sleep."

"The farmer is entitled to a larger representation in Government, but the public service, in my judgment—and if I did not believe this I would not say it—will have its efficiency advanced by a larger representation of agricultural thought," he said.

The Governor reminded his hearers that in his speech of acceptance he recommended that farmers have representation on the Federal Reserve banking boards, and he added:

"I wish a man representing these interests were there now. A great many interests do not look with favor on my candidacy for the reason that they want possession of the Federal banking system. They want to change the law so no one but a banker can be a member of the board."

The time had come, he added, for the farmer to have his feet under the table when policies were being made, and he told the delegation he had favored the appointment of a "dirt farmer" to the Tariff Commission, pointing out that this body, dealing with imports and exports, was intimately concerned in farm products.

"The farmer represents interests that contribute to the international volume of

Continued on Page Two.

MALL MALL ROUNDS, famous cigarettes, round in shape—plain ends.—Advt.

POLAND DECLINES TO RESTRICT WAR TO ETHNIC BORDER

Evades Direct Answer to American Suggestion in Replying to Colby Note.

CONSIDERS PLAN UNFAIR

Points Out It Would Not Bind Bolsheviki in New Attempt at Invasion.

HAS TO DEFEND HERSELF

Recalls She Was Forced to Face Danger Alone Despite Sympathetic Attitude of Her Allies.

Special to The New York Times.

WASHINGTON, Sept. 2.—Poland's answer to the American representations designed to prevent further conflict between the Poles and the Russians was made public by the State Department tonight, together with correspondence between the two Governments which preceded it.

The effort of the United States was directed to persuading Poland that it would be unwise for her armies to pursue the retreating Bolshevist forces across the so-called ethnographic line fixed tentatively by the Peace Conference as the eastern boundary between Poland and Russia. The answer, while described as "not disappointing," does not, on its face, fully meet the suggestions of this Government and to that extent is certain to be regarded as unsatisfactory, although no official admission of that character is obtainable.

In effect Poland evades a direct answer to the American suggestions by maintaining that "it could hardly be considered fair that artificial boundaries that do not bind our opponent should interfere with the military operations of the other."

This implied declination to give assurance that the advantage gained over the retreating Bolshevist forces would not be followed up beyond the Peace Conference line is softened somewhat by an expression of hope that a speedy and just peace will end the difficulties between Poland and Russia, which give concern to the United States. But, on the whole, the Polish Government fails to meet directly the desire of the United States that the Polish armies would refrain from invading territory which, in the opinion of the great powers, technically belongs to Russia.

The correspondence made public consists of four communications—three from the Polish Government and one from the United States. They are appended.

Polish Reply to Colby Note to Italy.

The Polish Minister at Washington, Prince Lubomirski, on Aug. 31, transmitted to the Department of State the text of a note, dated Aug. 28, from the Polish Minister of Foreign Affairs, Prince Sapieha, in reply to the American note of Aug. 10 to the Italian Ambassador, already made public. The Polish note of Aug. 28 follows:

"Legation of Poland, Washington, Aug. 28, 1920.

"Sir: I have been requested by the Government of the Republic of Poland to convey to you, Mr. Secretary, its thanks for the essential principles on the Polish situation expressed in your note of Aug. 10 to the Italian Ambassador.

"The declaration that the United States Government and the American nation are, by way of the employment of all available means solicitous for the maintenance of political independence and territorial integrity of a united, free and autonomous Polish State, is very gratifying to the Polish nation and has been highly appreciated by the Polish Government as a guarantee that the rights of the Polish nation shall never be curtailed. Poland sees in it the manifestation of the deep sympathy which unites both nations and which has so many times been demonstrated in their historical development.

"I am authorized to express to the United States Government deep gratitude for its open condemnation of the political system and methods of the Bolshevist Government.

"The note of Aug. 10 reached Warsaw at a time when Poland was flooded by overwhelming Bolshevist forces and when, owing to the lack of material means, only a great moral strength could win the battle of Warsaw. At this decisive moment the weighty words expressed in the note proved a valuable moral support.

"By the supreme effort of our national army not only was Warsaw saved; this victory will, with the help of Providence, contribute in a considerable degree to the weakening of the Bolshevist power, which, having brutally seized the Governmental machinery of Russia, is straining its efforts to force upon the world its oligarchic principles, which are contrary to the general conception of justice and democracy.

"I have great pleasure in assuring you, in the name of the Polish Government, that we share the feelings of sympathy for the Russian people as manifested by the American Government.

This war, which was forced upon us by the attack made on Polish cities, is a defensive war and is waged against Bolshevism and not against the Russian people.

"The most prominent leaders of the Russian nation, heading the true Russian democratic movement, see in the success of the Polish war endeavors the

Continued on Page Three.

James Everard's Special Sparkling Brew. Especially Creamy.—Advt.

Coolidge Orders Investigation of Burrell; State Treasurer Under Fire as Election Nears

BOSTON, Sept. 2.—Governor Coolidge appointed a committee late today, composed of two State Senators and three members of the House of Representatives, to investigate the conduct of State Treasurer Fred J. Burrell. He said the investigation was to determine whether there had been any misconduct or malfeasance on the part of the State Treasurer.

When questioned as to the work to be done by the committee, Governor Coolidge said:

"The investigation is to determine whether there has been any misconduct of his office on the part of Mr. Burrell and whether there has been any malfeasance in office."

The committee members are Senator Frank G. Allen of Norwood and Walter E. McLane of Fall River, and Representatives B. Loring Young of Weston, Frank E. Lyman of Easthampton, and Wesley E. Monk of Watertown. The Governor said that no special significance attached to the fact that all the committeemen were Republicans.

He added that he knew of no reason why there should not be made available to the committee the special report on the condition of the State Treasury, and the report of Bank Commissioner Joseph C. Allen giving the result of a questionnaire sent to State depositories as to their dealings with the State Treasurer. He said he did not know whether the committee would be able to report before Tuesday next, the date of the State primaries.

Mr. Burrell, when informed of the Governor's action, said:

"I welcome a most thorough investigation."

Burrell has been severely criticised for his admitted solicitation from banks of contracts for an advertising agency which he conducted. He is a candidate for renomination on the Republican ticket at the primaries, and his name is the only one printed on the ballot for State Treasurer. A sticker campaign for the nomination is being conducted, however, by James Jackson, former Chairman of the New England division of the Red Cross, and Frederick N. Kerr, an unsuccessful candidate in the primaries last year.

Jackson agreed to run at the request of the Associated Republican Clubs of Massachusetts.

The Republican State Committee has not indorsed either Jackson or Kerr, but yesterday sent a letter to Burrell suggesting that he withdraw his candidacy.

Burrell said today that he would not withdraw.

AUTO THIEF'S DASH KILLS 1, INJURES 6

Car, Beyond Control, Speeds Into Crowd in Front of the Hippodrome.

DRIVER QUICKLY VANISHES

Police Seek Young Man in Army Uniform—Woman's Hurts the Most Serious.

One man was killed and six other persons were injured yesterday afternoon, when a stolen automobile, driven by a young man in soldier's uniform who had lost control, ran into a crowd at West Forty-fourth Street and Sixth Avenue, most of whom were waiting for the opening of the Hippodrome. The automobile thief, whose reckless driving caused the accident, was only slightly injured. He escaped by abandoning the automobile and disappearing in the crowd.

The man killed was Louis Murphy, a traveling salesman, who lived at the Hotel Dagmar, Hagerstown, Md. Mr. Murphy, who had in his pocket a ticket for the afternoon performance at the Hippodrome, lived for two hours, dying at 3:35 o'clock in Bellevue Hospital. He had a compound fracture of the skull, a fracture of the pelvis and two bad wounds in the abdomen. He was 27 years old. His sister, Miss Florence Murphy of Appalachicola, Fla., is on her way here from Hagerstown.

The most seriously injured was Mrs. Frieda Hartmann, 7 North Seventh Street, Newark, N. J., wife of A. J. Hartmann. Mrs. Hartmann suffered a compound fracture of the left arm and a deep cut over the left temple, and her skull possibly was fractured. Mr. Hartmann, who was with her, was not seriously hurt, escaping with cuts and bruises.

Federal Agent Hurt.

The others injured were Mr. and Mrs. Jacob Leroy Long, Lemoyne, Pa., both of whom were cut and bruised; Graham L. Rice, 425 West 118th Street, an agent of the United States Department of Justice, whose principal injury was a deep cut on his scalp, and William Hanley, who gave his home as the Elks' Club. He told the police he would be attended by his own physician. With the exception of Mrs. Hartmann, the injury to whose head may have serious results, the other injured persons were able to leave the hospital after receiving surgical attention.

With the sidewalk crowded it was considered remarkable that the casualty list was not larger. The accident occurred about 1:30. Not more than two minutes afterward the first of a score of sight-seeing automobiles, carrying 900 Russian children from Fort Wadsworth and for whom Mr. Rice had been assigned to act as an escort, stopped at the exact spot. Had the accident taken place five minutes later several hundred children would have been in the path taken by the runaway automobile.

Two See Theft of Auto.

The automobile which did the damage was stolen from in front of the New York Yacht Club, 37 West Forty-fourth Street, while the owner, F. G. C. Lyon of Great Neck, L. I., President of the National Gas Governor Company, was inside at luncheon. The doormen of the Iroquois and Algonquin Hotels told the police later that they saw a young man in a soldier's uniform get into Mr. Lyon's automobile and drive away rapidly. Before they could investigate, they said, the car had passed them and the accident had occurred.

There had been no time to organize a chase, but the thief apparently feared pursuit, for he went into high speed at once and drove west in Forty-fourth Street between lines of automobiles parked at the curbs. As he neared the Hippodrome corner, half a block from his starting point, he narrowly missed collision with an eastbound taxicab. The turn to the right was blocked by an automobile standing at the curb, so the driver of the stolen car turned to the left and in so doing completely lost control.

Access to the street from the Hippodrome fire escape system is obtained by way of a skeleton iron stairway, which is let down by pulleys immediately before each performance. This fire escape had just been let down. Mr. Rice, the Department of Justice agent, was standing on the sidewalk in front of this stairway when the automobile hit him.

Continued on Page Six.

ANTHRACITE MINES CEASE PRODUCTION

"Vacationists" Now 125,000, Though Scale Committee Signs Contract with Operators.

INSURGENTS WARY OF LAW

Regulars Spread Report President Wilson May Reopen the Wage Hearing.

Special to The New York Times.

WILKES-BARRE, Sept. 2.—The acceptance by the Scale Committee of the United Mine Workers of America of the wage award approved by President Wilson and the signing by this Committee and the Operators' Scale Committee at Scranton, of a two years' contract embodying the terms of this award, had no effect on the insurgents who yesterday started the vacation movement in the anthracite field. On the contrary the movement spread today, until practically the entire industry was at a standstill, and it is predicted that the few collieries still operating would be closed tomorrow.

Of the 175,000 workers in districts 1, 7 and 9, about 125,000 walked out, causing a loss in production of about 300,000 tons of coal and $625,000 in wages for a single day. About 125 collieries were idle. Many of them the largest in the field.

Efforts are being made in some sections to call out firemen and engineers. This has caught the operators completely by surprise, and if successful may result in serious damage to property.

Independent operators fared much better than the big companies. While the number of the former operating was decreased from twenty-five to fifty per cent., they were able to keep up steam and production on a reduced scale.

Insurgents Avoid Disorder.

Fear of running afoul of State and Federal laws prompted the insurgents to begin what is actually a strike with the utmost care. No disorders of any sort were reported and no attempt was made to establish pickets or endeavor to turn back from work those who wished to stand by the union organization and it's leaders. Enoch Williams, who has led the insurgents for many months, directed all movements from his home in Taylor.

State troopers and deputy sheriffs are in readiness if trouble occurs. Not a call reached the headquarters of either force today and for the present trouble is not expected.

The sudden shutting off of the production is bound to cause an anthracite shortage, for operators said today that none of the companies have any coal in storage and that in recent months there has been no chance to lay up a supply for emergency.

The Wyoming Valley, Hazleton and Schuylkill regions appear to be the hotbeds of the insurgent movement. The "vacation" movement found heartier acceptance in these sections than in the Scranton-Carbondale district and other parts. The union leaders are standing firmly by their pledge to accept the award and endeavor to keep the men at work and have missionaries in all parts of the field, but the insurgents are equally busy in exhorting the miners to stop work.

The Lehigh Valley, the Lehigh and Wilkes-Barre, the Susquehanna Collieries Company, the Lehigh Coal and Navigation Company, the Markle interests, the Reading companies and the D. L. & W. were hard hit. The Lehigh and Wilkesbarre had only two collieries working and these with a decreased force. The Lehigh Valley had ten collieries closed and one working. One half of the D. L. & W. collieries were idle. The Susquehanna Company had ten closed, while in Hazleton twenty-five were idle. In the Schuylkill region forty-five mines were not operating.

Federal agents are active. Information is being gathered in all sections and forwarded to Washington and the general belief of the strikers is that Federal action will be taken to break the walkout. The insurgents believe they have avoided Government intervention by taking a "vacation."

The union leaders are spreading broadcast the assertion that it is probable President Wilson will be induced to reopen the award. Thomas Kennedy, President of District No. 7, and one of

Continued on Page Four.

RESCUING THE CREW IMPRISONED HOURS IN SUBMARINE S-5

Twelve of the Thirty Taken Off and Rest Will be Saved, According to Wireless Message.

IN PERIL FOR 42 HOURS

Submarine Kept at Surface by Line from Her Stern to the Transport General Goethals.

NAVAL VESSELS HURRIED AID

Men Kept Alive by Air Fed Through Hole Cut Into Hull of Submerged Vessel.

PHILADELPHIA, Sept. 3.—Twelve of the crew of the submarine S-5, which had been held close to the surface for hours by a line from the United States army transport General Goethals, after the submarine had become disabled, were taken off and the rest were being rescued, according to a wireless message received at 2 o'clock this morning at the Philadelphia Navy Yard from the General Goethals via Cape May.

The first man was taken off at twenty minutes after 10 o'clock, when the submarine had been submerged for more than forty-two hours.

Held at Surface by Transport's Cable.

WASHINGTON, Sept. 2.—The United States submarine S-5 was being kept barely at the surface of the Atlantic Ocean fifty-five miles east of Cape Henlopen tonight by a precarious hold secured on her stern by the General Goethals, an army transport, while a dozen vessels of the navy are racing from various points to her rescue.

With her crew of four officers and twenty-six men, the S-5 had been submerged for thirty-six hours, but through a hole cut in her stern by the crew of the General Goethals enough air is being pumped to keep the men alive until naval equipment rushed on the fastest vessels available can get there to complete her rescue.

How the S-5 became disabled and how the General Goethals learned of her plight had not been learned late tonight by the Navy Department.

Captain B. F. Hutchinson, Assistant Chief of Operations, said the battleship Ohio, from the Southern drill grounds, was under way for the spot, as were two destroyers from the Norfolk base, a destroyer with naval constructors and special equipment from Philadelphia, and a fourth destroyer and the torpedo ship Bridgeport from New York.

The rescue vessels are under orders to get the men out first, Captain Hutchinson said, by raising and cutting into the submarine. Messages from the General Goethals said that sufficient air had been gotten into the hull to "revive" the crew, and explained that the S-5's position in the water was almost vertical.

Cables from the submarine's stern to the General Goethals are proving sufficient to hold her to the surface, and men were landed who cut the hole through which the air pipe was introduced. Ordinarily the air supply in a submarine of her type, Captain Hutchinson said, would suffice to keep her crew alive for seventy-two hours, but her peculiar position would indicate that much of the air had been lost.

The rescue boats are equipped to cut the side out of the submarine if necessary. Her peculiar position in the water has probably made it useless to attempt to take any of her men out the occasionally used route of the torpedo tubes, it was explained, because the tubes are in her bow and pointed toward the ocean bottom. The hole which the General Goethals has been able to make is only a small one, and not large enough to withdraw any of the men.

First Message Heard by Private Plant.

NEW HAVEN, Conn., Sept. 2.—The first message of the plight of the S-5 was picked up at Farmington tonight by a private wireless plant owned by David L. Moore, in his residence.

The message, from the General Goethals, gave the submarine's last position in latitude 38:36 north, and longitude 74:00 west, which is virtually due east of the Delaware capes.

The radio read:

"On Board U. S. S. General Goethals, at Sea, Sept. 2.—Send destroyers with gear to relieve crew in submerged submarine S-5. Been in this condition thirty-five hours. Bring material for cutting through hull."

PHILADELPHIA, Sept. 2.—Air is now being pumped into the submarine S-5 by two steamers which are standing by the submerged vessel, fifty-five miles southeast of Cape Henlopen.

The crew of twenty-four men and six officers are still alive, according to wireless advices just received at the Philadelphia Navy Yard.

A torpedo boat is on the way to assist in the rescue.

The United States destroyer Overton, equipped with apparatus to meet any emergency, sailed from the navy yard here tonight to the rescue of the S-5.

BOSTON, Sept. 2.—The submarine S-5, reported in trouble, left the navy yard here on Monday for Baltimore on recruiting service, carrying thirty-five men and two officers.

She was recently commissioned and it is understood that this was her maiden trip. She was built at the Fore River yards of the Bethlehem Shipbuilding Corporation at Quincy and is of the latest type.

According to the latest naval list, the S-5 is commanded by Lieut. Commander

Continued on Page Six.

6,000 Await Ships in Sicily; Many Americans Held Abroad

Special to The New York Times.

WASHINGTON, Sept. 2.—The State Department has received a report from Palermo, Sicily, stating that American citizens and Italian residents of the United States, who have gone to Italy to visit their relatives, have been unable to secure early return passage to the United States, particularly in second and third classes, as all the accommodations on the passenger steamers are taken up several months in advance.

The report stated that on Aug. 1 there were more than 6,000 persons in Sicily awaiting transportation to the United States and that steamship service from Palermo consisted of one sailing at intervals of eight days, the steamer embarking an average of 400 emigrants each time. The delays, the report added, have caused considerable hardship.

3,000 STRIKE HERE TO HUMBLE BRITAIN

Longshoremen Pledged to Load No English Ship Until Troops Quit Ireland.

SAY MOVE IS WORLDWIDE

Take Up Cudgels for MacSwiney and Mannix, but Union Repudiates Action.

Three thousand longshoremen and dock workers of Brooklyn, employed in loading and unloading British ships, last night pledged themselves not to return to work on any English vessel until "England recognizes the Irish Republic." The strikers demand that Great Britain allow Archbishop Mannix to land in Ireland, that the hunger-striking Lord Mayor of Cork be released and that all troops be withdrawn from Irish soil.

Their action, it was stated at a meeting last night in Veronica Hall, New York, was only a small part of a general scheme of a worldwide strike by labor to humble Great Britain. Francis Ryan, as Chairman, read telegrams from Boston, Philadelphia, New Orleans, Newport News, Galveston and other cities which promised that longshoremen and dock workers of those and other ports would join in the ambitious movement within twenty-four hours.

News dispatches from Boston last night stated that the dock strike in Charlestown and East Boston already had spread to include freight handlers and employes of grain elevators supplying British ships with cargo.

Ryan's announcement that labor throughout the world would refuse to load British ships was received by cheers from 2,000 of the 3,000 strikers present. The cheering lasted several minutes.

International Repudiates Strike.

All the speakers were strong in their denunciation of Great Britain and all promised that the strike of labor throughout the world would bring the British Government to its knees.

No attention apparently was paid to a statement issued earlier in the day by the International Longshoremen's Association, which repudiates the action of those of its members who quit their posts on piers where British ships were loading several days ago.

Patrick McGovern, first speaker at the meeting, read resolutions that struck the keynote of the gathering and were unanimously adopted. The resolutions ran:

"We hereby pledge our undying adherence to cease work on British ships throughout the world until England recognizes the 'Irish Republic,' bows her head on the altar of labor and takes the terms handed down by American labor, whose voice we here speak. We also pledge that until Archbishop Mannix enters Ireland, the Lord Mayor of Cork is liberated and British troops are withdrawn from Ireland means will be found to compel the British Government to do so."

McGovern asserted that the strike would not affect American bottoms, but he said that none of the 3,000 already on strike would go back to their jobs until England had acceded to the terms in the resolution. He said that dock workers were holding other meetings in Brooklyn in the same cause.

Says It's Labor's Fight.

"Three thousand stalwart men have stopped work to force the British Lion out of Brooklyn or British troops out of Ireland," he said. "It's the Irish spirit—no use—England can't kill it. It is not simply an Irishman's fight. It is the fight of labor all over the world.

"Russia already has recognized the 'Republic of Ireland.' Will you work on a British ship until Britain recognizes Ireland as a republic?"

"No" was the answer from the two thousand throats. It took several minutes to restore order.

Miss Helen O'Reilly of the women pickets of the British Consulate said that "England is a parasite among the nations, is actually a small nation and should be a small nation."

"Brothers," she continued, "if you remain on strike English ships will not be loaded and Mannix will land just as sure as the sun shines. Not only will Mannix land, but every English soldier will leave Ireland. They can no longer divide us on religious lines or on lines of nationality. Labor is labor, the same the world over."

Miss O'Reilly said England had sent troops from India into Ireland, and declared it "typical of England to use one subject nation to shoot down another subject nation."

After saying that the name of MacSwiney would "live in every household

Continued on Page Two.

8% WAGE ADVANCE OFFERED BY MAYER TO END B. R. T. STRIKE

Judge's Terms Are Announced in a Letter to Mayor Hylan.

MEN MUST GO BACK TO WORK

Increase to be Over Current Wages and to Become Effective Immediately.

SENIORITY TO BE RETAINED

Right of Collective Bargaining Conceded—Strikers' Latest Demand 18 to 25 Per Cent. Rise.

Federal Judge Julius M. Mayer last night issued a statement giving five terms upon which the strike of the B. R. T. employes might be ended. The statement came after the Judge and Lindley M. Garrison, Receiver of the Brooklyn Rapid Transit System, had been in conference in the latter's suite in the Waldorf-Astoria Hotel for nearly four hours. The terms were:

1. That the men shall return to work.
2. That on their return to work their seniority and other privileges shall be restored to them.
3. That the pay increase sought—10 per cent. over that of August, 1919, or 8 per cent. over the current wage—shall immediately apply.
4. That the employes shall have the right of collective bargaining fully assured to them.
5. That the employes shall be assured of free and full opportunity to select representatives of their own choice to deal directly with the management.

Terms Given in Letter to Hylan.

Judge Mayer's statement was in the form of a letter to Mayor Hylan and read as follows:

Sept. 2, 1920.

Hon. John F. Hylan, Mayor of the City of New York, Chairman the Board of Estimate and Apportionment.

My Dear Mr. Mayor: I duly received your letter of even date informing me that the Board of Estimate and Apportionment, together with the Governor of the State, met with representatives of the Amalgamated Association and were in receipt of an offer of settlement from the joint board of such association, a copy of which offer is contained in your letter. You then refer to a statement made by me over the telephone to you that I would not deal either directly or indirectly with the Amalgamated Association, but would be pleased to state to you and the Board of Estimate, if you so desired, the terms upon which the present strike might be ended, and you request me so to state.

At the outset I feel that I should briefly state the reasons which actuate me in the premises.

The Amalgamated Association elected a committee, which made a contract, dated Dec. 16, 1919, with the receiver, regulating wages and working conditions. That contract was violated by the action taken by the Amalgamated Association in sanctioning the present strike. The present strike was called in absolute violation of every safeguard in the constitution and by-laws of the Amalgamated Association to prevent precipitate action, and was called without any notice to the management or any notice to the public. I will be recreant to my obvious duty to the people of this community if I should again place their vital interests, involved, as they are in this transportation system, at the mercy of an association that has proved itself faithless to its obligations and irresponsible in its conduct. I cannot, therefore, consistently with my firm conviction of my duty, permit negotiations or agreements, directly or indirectly, now or hereafter, with this association; and, of course, I cannot bargain with this association as to terms upon which the strike may be ended.

If the men (excepting those responsible for the present situation) return to their positions their seniority and other privileges will be restored to them. They can return with the absolute assurance that the Court will see to it that the right of collective bargaining will be carefully safeguarded, and that representatives of their own choice can have direct dealing with the management. In working out the requisite methods to accomplish these things the Court and the receiver will welcome the cooperation of the Governor, the Mayor, the Board of Estimate, the Public Service Commission and the Transit Construction Commissioner.

The receiver, on July 16 last, announced an increase of pay of 10 per cent. over the wage scale of August, 1919, applicable to those under contracts when and if the committees with which the contracts were made should accept the offer. The committee representing the men on strike did not accept this offer, and it, therefore, did not become effective as to these men.

Coming now to the direct answer to your question, the terms upon which the present strike may be ended are as follows:

1. That the men (except those excluded as above) shall return to work;
2. That on their return their seniority and other privileges shall be restored to them;
3. That the 10 per cent. increase in pay above referred to shall immediately apply;
4. That the employes shall have the right of collective bargaining fully assured to them;
5. That the employes shall be assured of free opportunity to select

representatives of their own choice to deal directly with the management.

Of course, seniority and other such privileges cannot be held open for any length of time, and therefore it is imperative if the men desire to return to work on the above terms that they should do so promptly.

Very truly yours,
JULIUS M. MAYER,
District Judge.

The Board of Estimate, which adjourned its special session yesterday subject to the call of the Chair, will hold a meeting today after receiving the letter of Judge Mayer.

When the letter of Judge Mayer was shown to Louis Fridiger, counsel for the strikers, at the Continental Hotel last night, he said:

"To me it appears like the usual subterfuge employed by those who are bent upon the destruction of an organization—an attempt to advance some plausible reason for so doing. We have exhausted every known and every possible means for the settling of the strike and the restoration of the service to the interests of the Borough of Brooklyn. It seems as though the other side deemed the destruction of the men's organization more important than the convenience and necessities of the citizens of the Borough of Brooklyn."

Conference With Strike Leaders.

Governor Smith, Mayor Hylan and members of the Board of Estimate went into the conference with the strike leaders at the City Hall at 3 o'clock. The Executive Committee of the strikers submitted their letter, agreeing to urge the men to go back to work immediately, if Judge Mayer would offer an increase of ten cents an hour for employes of the surface lines and increases of fifteen cents an hour for employes in the mechanical departments.

The suggested rates reduced by more than one-half demands originally submitted by the union leaders on July 28. The July demands were for increases varying from 40 to 50 per cent. The increases asked yesterday varied from about 18 to 25 per cent. In the case of motormen and conductors on the surface lines, for instance, the present scale ranging from 52 to 62 cents an hour would be from 62 to 72 cents an hour.

If the B. R. T. agreed to these demands, approximately $5,000,000 a year would be added to the wage costs. Receiver Garrison testified that the payroll was now $25,000,000 a year, while gross income was $40,000,000 a year. Mr. Garrison offered an increase of 8 per cent., or $2,000,000 a year. The demand is thus 150 per cent. greater than his offer and would, if accepted, mean that $30,000,000 of the $40,000,000 gross income would be absorbed by the payroll.

Whether the union leaders meant this as their best proposition or were prepared to bargain over it and submit to reduction is another point. Louis Fridiger, counsel for the strikers, had admitted that the previous demands were very much padded, in order to leave a spacious margin for haggling.

Hylan Talks with Judge Mayer.

When the letter was received Mayor Hylan went personally to the telephone and called up Judge Mayer at his chambers. After some preliminary conversation, in which Judge Mayer ascertained that the offer came from the Amalgamated leaders whom he had denounced and also got a statement from the Mayor to the effect that the Amalgamated leaders had sanctioned the strike, Judge Mayer refused to deal with the group of high officials, as bearers of a proposal from the Amalgamated. The following formal statement was issued by Judge Mayer:

"If the Amalgamated sanctioned this strike, as I am informed by the Mayor, I will not deal with them either directly or indirectly. That means that I cannot give consideration to any proposal originating with the Amalgamated, even though transmitted to me by the Board of Estimate and Apportionment. If, however, the Board of Estimate and Apportionment desires to know upon what terms the strike may be ended, so far as the court is concerned, I will be only too glad upon the written request of the Board of Estimate and Apportionment to state such terms in writing if they so desire.

"I am, of course, always glad to see the Governor, the Mayor and the board, but a personal visit will not change the determination which I have just stated over the telephone."

Union leaders protested against the statement of Judge Mayer, in which he made Mayor Hylan's statement that the Amalgamated had sanctioned the strike the basis of his refusal to treat with them, asserting that the newspapers had printed their statements four days ago that the Amalgamated had sanctioned the strike, while three days ago Strike Leader P. J. Shea had stated on the witness stand before the Public Service Commission that the Amalgamated had sanctioned the strike. They pointed out that two days before Judge Mayer had received at his chambers the Board of Estimate bearing a proposal from the strikers, submitted both by letter and verbally, at the meeting of the Board of Estimate.

Says It Is a Fight Against Union.

When the meeting was adjourned, Louis Fridiger, counsel for the strikers, said;

"They are out in the open now. Their pretense has been that they are eager for arbitration and peace, and that the strike was forced on them, but it is plain that their real plan was to force a strike in order that they might attempt to crush the Amalgamated. We are at least glad that they are out in the open."

After the meeting the following reply, in which the conference conveyed by letter the proposal of the strikers which the Judge refused to receive from them in person, was made public:

City of New York,
Office of the Mayor.
Sept. 2, 1920.

Hon. Julius M. Mayer, United States District Court, New York City:

My Dear Judge: On Thursday, Sept. 2, the Board of Estimate and Apportionment, with the Governor present by invitation, met with the representatives of the Amalgamated Association of Street Electrical Railway Employes of America in an effort to stop the strike on the Brooklyn Rapid Transit lines and allay the sufferings and distress resulting therefrom. The joint board made an offer of settlement that in their opinion would be entirely satisfactory to the men, and it is set forth in the following, which is a copy of their letter:

New York, Sept. 2, 1920.

The Hon. John F. Hylan and Members of the Board of Estimate and Apportionment, City Hall, New York City, New York:

Gentlemen: As a result of the conference held with you this morning, the Joint Executive Board which is made up of representatives of the three branches of the railway service in the Borough of Brooklyn, met and after a conference reached the conclusion that if the men were granted increases in pay over that which they were receiving on the 28th day of August, 1920, in the amounts indicated below, this committee would submit the same to the men and unanimously recommend that such increases be accepted.

Employes in the transportation department of the subway and elevated and surface lines, an increase of 10 cents per hour.

Employes in the mechanical department and the miscellaneous departments connected therewith, an increase of 15 cents per hour.

Your instructions this morning were that we should submit our minimum figures and those submitted above are in accord with said instructions.

Most respectfully yours,
LOUIS FRIDIGER, Attorney;
P. J. SHEA,
J. H. REARDON.

In view, however, of your statement over the telephone that you would not deal either directly or indirectly with the Amalgamated Association, in pursuance of your own suggestion, the Board desires to ask upon what terms the strike may be ended so far as your court is concerned. Very truly yours,
JOHN F. HYLAN, Mayor.
Board of Apportionment and Estimate.

Resolute in His Stand.

Judge Mayer refused to add anything for publication to his letters, but he let it be understood that he was most resolute in his stand, as officially outlined in those letters. It was said that the Judge was ready to fight "to the last day of his life," if necessary, to eliminate the Amalgamated from the operation of the B. R. T. lines.

The conference at the City Hall made Governor Smith its spokesman. After describing the letters, which had passed, he said that he did not expect any reply from Judge Mayer until today.

"Do you feel optimistic?" was asked.

"I feel more hungry than anything else," he replied.

"Do you feel that the strike is likely to end soon?"

"How can anybody feel anything about that? I know no more about it than you do."

"It is the difference between a feeling and a hope," put in Mayor Hylan.

"We are all hoping for the settlement of the strike," said Governor Smith. "It is a hard thing to see a county containing 2,500,000 of people distressed by a strike. Of course, we are all hoping for a settlement."

STRIKERS CRITICISE JUDGE.

Counsel, However, Advises Tearing Up Petition Favoring Charges.

Federal Judge Mayer was criticised by speakers who addressed a meeting of 4,500 B. R. T. strikers in the Brooklyn Labor Lyceum, Myrtle and Willoughby Avenues, Brooklyn, last night. The effort to have strikers sign petitions seeking to remove the Judge was condemned by Louis D. Fridiger, counsel to the Amalgamated Association of Street and Electric Railway Employes, one of the strike leaders, whose request to the men to tear up their petitions was largely heeded.

After reviewing the day's negotiations with Mayor Hylan, the Board of Estimate and Judge Mayer, Fridiger launched into a discussion of the Judge.

"Even though he is a Federal Judge," he said, "I say that he has kept from the people the real and honest cause of the strike. It wasn't a question of money or lack of money by the B. R. T. That is evident in the fact that the company had funds enough to employ 3,000 imported strikbreakers at from $7 to $10 a day and to throw in free board and lodging with that fair day's pay, too. There was plenty of money for the strikebreakers, but there wasn't a cent for the legitimate employes. It is the Amalgamated that Judge Mayer is opposed to."

Fridiger commended the stand of the Mayor and the Board of Estimate in the strike controversy, and urged the strikers to stay out "until the fight is won." He told the men to keep "Brooklyn tied up."

The union's lawyer then turned to the efforts made to have the men register themselves as in favor of the filing of charges against Judge Mayer. He told his auditors to destroy the petitions and to tear up the cards given to those who signed the petitions.

JUDGE MAYER ASSAILED.

Strikers Sign Petition Urging Federal Investigation of "Charges."

A petition calling for a Federal investigation of "charges" against Julius M. Mayer and for impeachment, if the charges proved to be true, was signed by many strikers and their sympathizers, said by officials of the meeting to number 3,000, at the meeting of the strikers at the Brooklyn Labor Lyceum yesterday.

The petition was passed and signed after a speech by Charles Bright of the Equality League, who assailed Judge Mayer as a "hand-picked" Judge, and continued:

"Whenever any of the big interests, like the Morgans or the Rockefellers, have a matter to go before the Federal Court, it is well known that they wait until Judge Mayer is on the bench."

The wording of the petition was as follows:

"The undersigned hereby indorse the cause of the Equality League for the purpose of aiding in its efforts to purify the judiciary.

"Charges have been made by prominent officials, lawyers and others, as noted in the press, and further formal complaints lodged with the Department of Justice against Julius M. Mayer.

"We, therefore, urgently indorse the Equality League's movement and join in this appeal to Congress for immediate action.

"If the charges are unfounded, he should be exonerated. If the charges are true, Judge Mayer should be impeached.

"When matters of grave importance to millions are about to come before the courts the judiciary should be above suspicion, and in the face of these charges an immediate investigation is imperative."

When he was told last night of the impeachment proceedings at the Brooklyn Labor Lyceum, Judge Mayer laughed and exclaimed:

"Grand."

It was asserted last night that Mr. Bright, the introducer of the petition, had previously sought to have several other Federal Judges impeached.

B. R. T. SERVICE IMPROVES.

Company Operates 153 Subway and Elevated Trains and 170 Trolleys.

The B. R. T. forged ahead yesterday in service on subway, elevated and surface car lines. At 5 P. M. the company ran 153 trains, each of five cars, rendering service 40 per cent. normal. An hour later the peak of the surface car operation came when 170 cars were serving the eight lines in commission. B. R. T. figures on subway and elevated schedules were:

	A. M. 9	10	11	12	P. M. 1	2	3	4	5	6	7
Fulton St.	15	9	9	14	13	15	15	15	15	15	11
Ridgewood	16	10	10	10	10	10	10	10	9	10	10
Lexington	19	17	17	17	17	17	17	16	10	10	16
Broadway	11	11	11	10	10	10	10	9	10	11	11
Canarsie	1	1	1	1	1	1	1	1	1	1	1
Sea Beach	0	0	0	0	0	0	0	0	0	0	0
West End	13	13	13	13	13	13	13	13	15	13	13
Brighton	15	15	15	20	21	21	22	22	22	22	20
Fourth Av.	9	9	11	11	11	11	11	11	13	13	11
Bay Ridge	5	5	5	5	5	5	5	6	6	6	6
Culver	14	14	14	14	14	14	14	12	12	12	13
Brighton-Franklin	9	9	14	13	13	13	13	11	13	13	13
Jamaica-Chambers	0	0	0	0	0	0	0	3	18	17	0
Ridgewood-Chambers	0	0	0	0	0	0	0	0	9	9	0
	127	113	120	128	138	130	131	129	153	152	125

Asserting that today would mark further gains, a B. R. T. official gave this as a table of trolley service:

Surface.	A. M. 8	9	10	11	P. M. 1	2	3	4	5	6	7
Flatbush-7th Av.	20	21	20	20	20	20	20	20	20	20	20
Park Slope	20	20	20	20	20	20	20	20	20	20	20
Flatbush Av.	30	30	30	30	30	30	30	30	30	30	12
Gates Av.	20	24	26	26	26	26	26	24	26	28	28
Richmond Hill	18	18	18	18	18	18	18	10	10	13	13
Fulton St.	16	16	16	19	19	19	25	25	25	25	5
Halsey St.	14	20	20	20	20	24	30	35	30	30	9
Williamsburg Bridge Local	0	0	0	0	0	0	0	4	4	4	4
	138	149	150	153	153	157	169	163	165	170	111

This morning at 6 o'clock the company predicts 25 per cent. operation of surface lines. Twenty lines will be served, the twelve new ones to be: DeKalb Avenue, Bergen Street, Broadway, Nostrand Avenue, Sumner Avenue, Jamaica Avenue, Brooklyn Bridge locals, Vanderbilt Avenue, Reid Avenue, Myrtle Avenue, Sixty-fifth Street-Fort Hamilton, Sixty-fifth Street-Bay Ridge.

B.R.T. Strikers to Lead Labor Parade

The striking B. R. T. employes, whether the strike is ended by that time or not, shall have the honor of leading the Labor Day parade in Brooklyn. This was definitely decided at the meeting of the men in the Brooklyn Labor Lyceum last night. John B. Coughlin, President of the Central Labor Union of Brooklyn and Queens, in a brief speech offered the men the honor position in the line, and the offer was accepted.

GARRISON THROUGH WITH UNION, HE SAYS

"Strikers Are Now Outlaws and We Will Not Deal With Them," Receiver Asserts.

BROTHERHOOD MEN STICK

Motormen, Towermen and Signalmen Give Assurances They Will Remain at Work.

The B. R. T. plans to retain in its employ the more experienced of the strikebreakers not classed as "professionals" in an effort to break the hold of the Amalgamated, it was learned yesterday. No official comment, however, was obtained on this point at the offices of the B. R. T. Many of the strikebreakers, out of work in their home cities, said they planned to remain in New York if the company would retain them. The "professionals"—those who said they helped break car strikes in Denver, Cleveland, Chicago and other cities—will decamp when the need for them is over, it is expected.

Receiver Lindley M. Garrison said that the strikebreakers numbered between 2,500 and 3,000, of whom a large percentage are not yet at work, but are being educated to operate trains.

"Until the men come back to work," he said, "there will be no increase in pay and no further discussion of the subject. They are now outlaws and we will not deal with them."

Speaking of Strike Leader Patrick J. Shea and Louis Fridiger, counsel for the strikers, he said that the company would not deal with them again under any circumstances.

"They have violated every trust," he said. He asserted that the manner in which the strike vote was taken was a violation of the by-laws of the union itself and that a further violation of the union's own regulations was the failure to obtain the authority of the International Association before the strike was called. This, he said, was such proof of irresponsibility as to make it impossible to deal with men under such leadership.

Says Brotherhood Men Will Stick.

Regarding reports that the motormen, towermen and signalmen, who belong to the railroad brotherhoods and are not on strike, would walk out rather than continue to work with strikebreakers, Mr. Garrison said:

"I have been positively assured these men will not violate the agreement and go on strike. I would like to clear away all the rumors to that effect. The company trusts these men implicitly."

When the statement of Mr. Garrison was called to his attention Mr. Fridiger said:

"The issues are what interest me in this matter. I do not care about personalities."

Strike Leader Patrick J. Shea said that he did not care what names the Receiver called him.

"Whether I am a red-eyed Bolshevist or not I will leave to those who know me and to the public to judge. I have no reply to make. Let all the personal abuse come from the Receiver.

"The statement that they have recruited more than 2,500 strikebreakers is a great exaggeration. They have less than 1,000. The people who ride on cars operated by them risk their lives. It takes two weeks to train conductors and motormen. These men are being trained overnight and put to work, as the accidents on the lines testify. After the Malbone Street tunnel accident, in which 100 people were killed and 300 injured by the B. R. T.'s use of half-trained strikebreakers, some laws were passed on the subject of compelling the use of trained men, but I do not see much evidence of their enforcement.

98 Per Cent. Struck, Shea Says.

"About 98 per cent. of our members struck. I have not heard a single case where a man who struck has returned to work. They are not staying home because they are afraid, but they have struck in order to get a living wage. I have seen many strikes, but never one which has been developing more successfully than this one.'

Strikers pointed out yesterday that there were few if any shopmen among the men recruited for the emergency, and that repairs to cars were not being made. Subway, elevated and surface cars which went out of service due to some minor mechanical disorder stayed out of commission.

The only large group of strikebreakers to arrive yesterday got in at Pennsylvania Station at 2 o'clock in the morning and were quickly transported to the Bay Parkway station. Smaller groups reported for duty, and many individuals applied for work, according to one of the strike-breaking agencies. Many elderly men were turned down when they failed to pass the strict physical examination required by the company.

Three More Surface Lines Operated.

Although surface car operation was at a standstill in and out of Coney Island, company officials announced that they had enough men at the barn to man the cars. Acting Public Service Commissioner Alfred M. Barrett and Deputy Commissioner Morgan T. Donnelly announced that their reports from the Commission's inspectors indicated that the morning rush hour service showed a marked improvement yesterday, when three surface lines which had been tied up were operated. These were the Halsey Street line, with twenty-seven cars, the Richmond Hill, with eighteen cars in service, and the Fulton Street line. The number of cars in service on the Fulton Street line was not reported. The Flatbush Avenue line operated about twenty-five cars, the Gates Avenue line twenty-one, and the Park Slope line, twenty.

Six persons were slightly injured when a Gates Avenue car jumped the track at a Myrtle Avenue switch in the morning. The car was in charge of William Roach, who said he lived at 168 Montague Street. Near the switch the car failed to take the brake, and, jumping the track, crashed into an auto truck which was taking on a load of passengers at the curb. A crowd of strikers jeered Roach, who with Policeman Burke, the police guard, suffered cuts and bruises from flying glass. Some of the passengers in the truck were shaken up, but refused medical attention. An ambulance surgeon dressed the wounds of Roach and Burke.

Crewless Car Dashes Down Long Grade.

Crewless and passengerless, a Flatbush-Seventh Avenue car made a wild dash down a steep grade, starting at Ninth Avenue and Twentieth Street, early in the afternoon and crashed into an automobile after it had narrowly missed pedestrians as it raced for a mile and a half. The motorman, a strikebreaker, it was said, failed to brake his car properly when he left it standing on the grade near the depot.

William Curry, a conductor, leaped aboard the car and tried to put on the brake, but jumped off again when he found it worked stiffly. When the onrushing car reached Gravesend Avenue it was traveling at forty miles an hour, witnesses said. Near Church Avenue it upset an automobile driven by Milton Alexander of 525 Gravesend Avenue, throwing Alexander several feet away. He was uninjured, but his automobile was badly battered. The collision slowed up the trolley car and Charles Grubmeyer and Bert Willey of Richmond Hill, electricians, brought it to a halt between Cortelyou Road and Avenue C.

Strike leaders said yesterday they had received reports that strikebreakers manning cars were smoking while on duty in violation of a city ordinance.

75,000 MAY STRIKE TO AID PLUMBERS

Organizer Says Building Trades Unions Will Go Out Unless Demands Are Met.

DISORDERS IN VAN STRIKE

Painters Assert 10,000 of the 15,000 in the Union Have Returned to Work at New Scale.

F. G. Beidenkapp, national organizer of the Amalgamated Metal Workers' Union, said last night that 75,000 members of the United Building Trades Council would strike unless the demands of Plumbers' Local 32 were granted. It was said the men in the council represented workers in all the building trades, including carpenters, electrical workers and others in the metal trades.

"Such action would cause the halting of new building construction," said Beidenkapp.

The officers of the plumbers' union said that judging by the way in which the employers were granting the demands of the men the strike would be over in a week. The men are demanding $9 a day, a 44-hour week, reduction of overtime to an absolute minimum and ten holidays a year.

J. Kelly, delegate of the plumbers, said 1,000 of the 2,000 men in the union were still on strike.

Divergent Statements Made.

Widely divergent statements were made by employers and employes involved in the Fall trade strikes. The Brotherhood of Painters, Decorators and Paperhangers announced that the opposition of employers was crumbling and that of a total membership of 15,000 approximately 10,000 men were back at work under agreements granting them increases of $1 a day.

Representatives of the master painters said only a few smaller employers had given in to the demands. They said that to grant the $10 a day demanded by the painters would mean that all the 115,000 workers in the building trades would demand wage increases conforming to this rate, thus considerably increasing the cost of building houses.

In the strike of moving van drivers and packers, Charles Morris, of the Van Owners' Association said the employers were standing firm. They were still willing to grant an increase of $3 a week to their men. He added that not more than 100 men, working for small independent van owners, had returned to work. J. J. McKenna, business agent of the van men's union, said that from 500 to 600 men had returned after their employers had signed individual contracts. "We will stick it out 100 per cent. or bust," he declared.

E. Russell Herts, representative of the Master Painters' Association and the Society of Interior Decorators, said not one member of either organization had signed up with the painters' union and that those who signed agreements were small employers. The statements of the union representatives on this point were misleading, he asserted.

Preparing for "Finish Fight."

Philip Zausner, Secretary of the painters' organization, declared he would give to any reputable person the name and address of each of the 500 to 600 employers of the 10,000 men who had already signed agreements. "It is time to call a halt on the false and malicious propaganda of the employers," he added. He also denied that wages have gone up 25 per cent. in the last year. The men received $8 last year and $9 when they went on strike, said the Secretary, an increase of 12½ per cent.

Preparations were made by the union for what its officials termed a "finish fight." A strike assessment of $5 was laid on each member, and, it was said, $65,000 was raised.

Charles E. Mack, President of the Master Painters and Decorators Association of Greater New York, said the strike of the painters would add further to the trouble of apartment house tenants this Fall. He predicted that the city would always be subjected to such inconveniences so long as painting was a seasonal occupation. He placed the remedy up to the Legislature, which, he said, could spread moving dates so that the bulk of the moving and therefore the painting, came not in September and October, but throughout the entire year.

Violence by van strikers was reported from widely scattered parts of the city last night. Fifty men stopped all vans in the vicinity of Seventh Avenue and Fifty-eighth Street, dragged the drivers from their seats and severely beat them.

Pickets Hold Up Vans.

For two hours pickets held up all vans on Fifth Avenue east of Fifty-seventh Street. They offered no violence to the drivers but urged them not to work today, and on obtaining their promises permitted them to pass on.

At Broadway and Sixty-sixth Street two drivers were dragged from their vehicles and beaten. One driver was escorted away and returned with a bloody shirt. He said he had decided to join the union.

Another disturbance occurred at Broadway and 115th Street at 8 o'clock when 100 strikers attempted to stop all vans. Their action caused a congestion of traffic for twenty minutes. The strikers were finally dispersed.

Strike pickets forced non-union van drivers to empty a loaded van in front of 205 East Thirty-ninth Street, where the furniture of Mrs. Mary Burns was being removed to a storage warehouse. After obeying the order the non-union men called policemen, who guarded them while they again loaded the furniture on the van.

A van driven by a non-union man passed Beethoven Hall, strike headquarters. Pickets cut the ropes holding the furniture, which fell to the street. Others beat the horses to a gallop, but they were stopped by a policeman after running a hundred feet.

The van driver and his helper went into the hall and joined the union.

Charles Morris of the Van Owners' Association warned all persons who were contemplating moving not to intrust their furniture to unreliable moving men. He said many out-of-town truckmen had come to New York to "make a cleaning" and were absolutely irresponsible.

BEATEN BY STRIKERS, BOY IS LEFT FOR DEAD

Mistaken for B. R. T. Strikebreaker and Stabbed—Stones Hurled at Cars—Many Arrests.

Stabbed and beaten, a 17-year-old boy was thrown by B. R. T. strikers into a vacant lot at Broadway and Conway Street yesterday and left for dead. This was the most serious of disorders that developed during the fifth day of the strike, although there were many attempts to injure passengers and police riding on elevated and surface cars.

According to the police, Jacob Kline of 1,733 Norman Street, Long Island City, was passing the East New York car barns early yesterday morning, when he was attacked by a party of strikers. The police said the strikers apparently thought the lad was a strikebreaker. Kline, frightened by the sudden rush of men, attempted to run to safety, but was caught and knocked down repeatedly. Policemen passing the vacant lot discovered the boy's unconscious form. There was a deep cut in the boy's neck and he was removed to the Kings County Hospital, where last night it was said he was not expected to recover.

The boy who was killed on Wednesday during a strike riot in Coney Island was identified yesterday as Abraham Hanover, 13, of 46 East Third Street, Manhattan. Identification was made by his father, Samuel, a butcher, in the Coney Island Hospital Morgue.

Because of the strict measures of the police in halting disturbances a committee of strikers called at the office of District Attorney Harry E. Lewis of Kings and complained that the police had used unnecessary harshness toward them. They cited several cases, and Mr. Lewis said he would reserve comment until he saw what sort of evidence came out in court in the cases instanced.

When the first trolley car left the East New York barns yesterday morning at 6 o'clock several strikers and their sympathizers congregated near the structure, threw stones at the car. No damage was done and nobody was hit. The police cleared the crowd from the vicinity of the barn and kept a police line a block away. Similar lines were established at all the barns when it was found that the police could better cope with the strikers.

The first jail sentence growing out of disorder in the strike was imposed on Albert Nathanson of 163 Dumont Avenue, a striking motorman. He was sentenced by Magistrate Folwell to ten days in the workhouse on a charge of disorderly conduct. At Fulton Street and Myrtle Avenue on Wednesday Nathanson was accused of shouting "scabs" and "rats" and other abusive language at strikebreaker-manned cars. Sergeant Keller of the Adams Street Station, who arrested the former motorman, said that Nathanson resisted arrest.

Richard W. Butler of 108 Utica Avenue was before Magistrate Dodd in the Adams Street Court on a charge of disorderly conduct. He was paroled for examination today. The charge against Butler was shouting at a surface car crew and passengers: "Remember the Malbone wreck. You are riding with a lot of scabs and rats."

Joseph L. Louro of 419 Twelfth Street and Tony Ricci of 179 Fourth Avenue were two other strikers held in this court.

Bernard Cappadonna of 639 President Street, was held in $2,000 bail for the Grand Jury, charged with violating the Penal Code covering damage to railroad property. He was accused of putting metal slugs into the door-opening mechanism of a subway train.

Cries of "scab," alleged to have been uttered by Joseph Campione, a theatre ticket dealer, of 385 Warren Street, Brooklyn, caused his arraignment in Flatbush Court. Policeman Daniel J. Mullin of the Bergen Street Station said Campione tried to force his way into a surface car at Flatbush and Sixth Avenues, attempting to attack the motorman. In the fight, the policeman said, he was kicked on the shins. The theatre ticket dealer was held in $500 bail.

Eight strikers were before Magistrate Nolan in the Fifth Avenue Court. Two of them were sentenced to ten days apiece, while the others were held in $500 bail each for examination today. Five were up in the Gates Avenue Court. Four were held in $500 bail, while Nathan Wishkoff, a striking motorman, of 337 Hooper Street was held in $2,000 bail for examination on Sept. 7 by Magistrate McCloskey. Wishkoff, according to the complaint against him, hurled a brick at a Ralph Avenue car. The missile hit Policeman John Harron of the Ralph Avenue Station, who made the charge of felonious assault.

FRANKLIN ROOSEVELT RETORTS TO COLONEL

Says No One Party Won the War—He Believes League Issue Will Be Made Clear.

PORTLAND, Me., Sept. 2.—Franklin D. Roosevelt, Democratic nominee for Vice President, told an audience here tonight, closing the first half of a three days' tour of the State, that "the issue of the League of Nations as against no League of Nations or as against some substitute, wholly indefinite, will appear clear to the American people."

During his address the nominee, apparently referring to a recent speech by his distant relative, Colonel Theodore Roosevelt, Jr., in this State, said:

"One of the most unfortunate efforts of political campaigns is the tendency on the part of partisan speakers to arrogate to their own party the credit for everything good and to assign to the other party the blame for everything that has not been satisfactory. I say this with reference to a certain type of speaker which exists in all parties. It is exemplified by some who claim that one party or the other was responsible for the winning of the great war.

"I firmly believe, however, that blind partisanship is rapidly disappearing, especially now that the women of America have been accorded the franchise. Most men and women will vote this Autumn with the realization that the question at issue is the governing of the United States during the coming four years.

"The voters are more apt than ever before to read history truly. They will agree, I firmly believe, that the part of America in the great war was a national part; that the war was not won by Democrats or Republicans, but that when the crisis came men of all parties joined forces with the sole determination of bringing the war to a victorious conclusion."

COX STARTS TRIP THROUGH 22 STATES

Continued from Page 1, Column 2.

business, and some one should be there as his representative on the Tariff Commission," he exclaimed.

In upholding the wisdom of having a farmer on the Interstate Commerce Commission the Governor related how last year Ohio spent a vast sum of money to clean up transportation conditions.

"And there is not a man on the commission who knows anything about farming. I am not criticizing the policy, I am merely contrasting what ought to be with what has been, he said. "If we wanted cars to move grain some good, hard-headed farmer would know what we were talking about when we made that request."

The Governor, speaking as farmer to farmer, congratulated the delegation on a determination to work out better things in accordance with the extension of progress into industry and Government.

"The fertility of soil is improved by plowing up hardpan with a few sticks of dynamite, and the real function of a progressive is to break up that hardpan that is the spirit of 'let it alone.' The time is here when the farmer must follow the same line of efficiency that the manufacturer has taken. The manufacturer is your competitor for labor and you cannot meet that competition unless you organize your business along the same modern fundamental lines the manufacturer is organized on. You have got to buy co-operatively in America, and if you develop your purchasing department and continue to advance your production, you have another department to give your attention to.

"You farmers must be protected against agencies that are upsetting the laws of supply and demand" was the Governor's introduction to a discussion of the necessity of cold storage regulation. "We want an increase in storage facilities, but we want the Government to keep an eye on it," he continued. "The time has come for the Federal Government to regulate it. As it is now, they buy when you have to sell, and they sell your product to the consumer as they want to sell it. Such manipulation has led many city people to look, without any justification, on the farmer as a profiteer."

IRISH CAPTURE PLAN OF BRITISH ARMY

Government Codes and Many Secret Papers Taken in Raid on Air Headquarters.

TWO MORE DIE IN BELFAST

Rioting Continued Late Wednesday Night, but Abated Yesterday—Call MacSwiney Appeals Useless.

LONDON, Sept. 2.—A Sinn Fein raiding party invaded the Royal Air Force headquarters at Baldoyle, near Dublin, Saturday night, and carried off a large number of secret military documents, including the army code and cipher used at the present time, according to the Daily Mail.

It is declared that the coup was the most daring and important that has been attempted in Ireland since the present unrest in that country began.

Among the papers stolen, it is said, were orders relating to the joint operation of the army, navy, Air Force and the Royal Irish Constabulary; the scheme of Irish defense plans, the details for lighting airdromes for night flying, and proposals for new developments of the Royal Air Force in Ireland. Revolvers, ammunition and field glasses were also taken.

Troops Control Belfast Situation.

Copyright, 1920, by The New York Times Company.

Special Cable to THE NEW YORK TIMES.

BELFAST, Sept. 2.—There was no serious disturbance in Belfast today, the result largely of the firm action of the military authorities. Strong pickets occupy all the best tactical positions, and in face of this display of force the rowdy elements have subsided.

General Bainbridge, the competent military authority, is attempting to end evictions, and in a proclamation he promises to bring to justice all persons responsible for serving unauthorized notices to quit, accompanied as they usually are by threats to destroy houses and furniture.

The death roll as a result of the riots in the city is now 28.

This morning a big meeting of shipyard workers on Queen's Island decided to suggest to General Bainbridge that special constables should be armed and equipped. They passed a resolution addressed to Lieut.-Col. Sir James Craig, M. P., who will attend a meeting of the Ulster Unionist Council tomorrow, in which it was declared that the Sinn Fein element had been allowed to arm themselves to the teeth. The resolution expressed the conviction that the time had arrived for the Ulster Volunteer Force to be mobilized and supplied with arms and ammunition in conjunction with the military.

BELFAST, Sept. 2 (Associated Press).—Snipers fired into a dense crowd shortly before 11 o'clock last night near the Crumlin Road jail, and for a time panic reigned in that section of the city. One civilian was fatally injured by a bullet fired by one of the snipers, and although soldiers were rushed at once to the scene and pursued the man who did the shooting, he made his escape.

During a small riot in Dover Street, where hostile crowds gathered during the late evening, one man was seriously wounded.

Police Raid Many Dublin Houses.

DUBLIN, Sept. 2.—Numerous private houses, stores, public buildings and schools were raided by the police and military in Dublin last night.

The places raided included the offices of Arthur Griffith's paper, "Young Ireland"; the Clontarf Town Hall, the residences of relatives of Sinn Feiners and the publishing establishment of M. H. Gill & Son, who are the principal Catholic publishers in Dublin.

CLAREMORRIS, Sept. 2.—Serious damage was done at Ballaghadereen last night by fire and shooting, following upon an attack on the police by sixty armed men, in which one constable and one civilian were shot dead.

The second constable, McCarthy, who was reported dangerously wounded last night, died this morning.

BRUNCRANA, County Donegal, Sept. 2.—While the Postmaster and seven assistants were sorting the mail this morning ten armed men entered the Post Office and compelled the staff to stand facing the wall.

Three raiders stood on guard while the others rifled the mails, taking letters for the police, naval and military authorities. The raiders then departed unmolested.

APPEALS FOR MAYOR USELESS.

Greenwood Says They Will Not Be Heeded—MacSwiney Weaker.

LONDON, Sept. 2.—The condition of Lord Mayor MacSwiney, as announced late tonight at Brixton Prison was without change. He was said to be extremely weak.

Mrs. MacSwiney and the Mayor's two sisters, Mary and Annie, took turns at the bedside watching during the day.

"I feel that the end is near," said one of the sisters this morning. "He realizes that he is very low and asked me this morning to read to him from the Devotional Manual, 'Certain Thoughts on Death.'"

But for two hours' sleep last night the Mayor would have been dead this morning, said his brother. This was the twenty-first day of his fast.

Appeals in behalf of MacSwiney will not be recognized by the British Government, Sir Hamar Greenwood, Chief Secretary for Ireland, strongly intimated in an interview with the correspondent of The London Times at Lucerne today. Sir Hamar also indicated that the Government would unswervingly adhere to its Irish policy.

"None of the mercy which some seek to invoke for the Lord Mayor," said the Chief Secretary, "was shown the eighty policemen who have lost their lives in Ireland.

"The present lawlessness in Ireland," The Times correspondent quotes Sir Hamar as declaring, "is the work of a small body of men, who are striving, by carefully planned anarchy, to impose secession from the British Empire on 80 per cent. of the people of Ireland, who do not want to secede."

Sir Hamar declared that if the Sinn Fein "had been willing to accept anything less than complete Irish independence, Premier Lloyd George's proposal to meet Irish leaders would not have remained unanswered."

He reiterated that the Government was willing to grant Ireland any form of government acceptable to the majority of the people, so long as the rights of the Empire should be employed to prevent secession in Ireland.

Aberdeen Writes to The Times.

Copyright, 1920, by The New York Times Company.

Special Cable to THE NEW YORK TIMES.

LONDON, Sept. 2.—The Marquess of Aberdeen, twice Lord Lieutenant of Ireland, has written a letter on the Irish crisis in which he suggests that immediate steps be taken to effect a reversal of the policy of coercion, and urges the prompt release of the Lord Mayor of Cork.

"To compare his case with that of a criminal designing to escape punishment is not only callous, but shows deplorable inability to understand the spirit and motives which led this young man to what is in essence an act of self-sacrifice for the sake of a cause in which with all his heart and soul he believes," says the Marquess.

Loyal Coalition Decries Interference.

BOSTON, Sept. 2.—The Loyal Coalition, of which Demarest Lloyd is President, today sent to Secretary of State Colby a telegraphic protest against intercession in the case of Terence McSwiney, Lord Mayor of Cork, who is on a hunger strike in an English jail.

"The starvation from which he is suffering is self-inflicted. The case is not in any sense a proper concern of the Government of the United States," the protest said.

The Loyal Coalition, which has its headquarters here, was organized six months ago for the "purpose of carrying on an educational campaign against all hyphenated interests which seek to dominate our country, disrupt our relations with friendly nations, especially with the British Commonwealth, and annul the good results of the late war."

Its membership is limited to American citizens. Its principal activities since organization have been in opposition to the Sinn Fein movement.

ITALIAN WORKERS SEIZING FACTORIES

Hoist Red Flags Over Plants and Wield Weapons to Defend Themselves.

MANY LOCKOUTS ORDERED

Government Offers to Let Societies of Workers Run Plants, with Rent for Owners.

Copyright, 1920, by The New York Times Company.

Special Cable to THE NEW YORK TIMES.

MILAN, Sept. 2.—The industrial crisis is assuming graver proportions. The Employers' National Syndicate has proclaimed a general lockout in the mechanical and metallurgical trades all over Italy. Meantime the factory-seizing movement is fast spreading from Milan to Turin, Rome, Naples and other big centres.

When the administration boards of the principal metallurgical concerns in Turin tried to enforce the lockout yesterday thousands of workers stormed the gates, scaled the walls and took possession of the extensive establishments belonging to the Fiat Company, a single one which employs more than 10,000.

The workmen further occupied the vast machinery shops, aeronautical building and yards of the Ansaldo firm and the works of the Itala and Spa and Lancia companies, the Rhone and Gnome Motor Works, the Mont Denis and Subalpine foundries, those of the Italian Autocar Radiator Company and about twenty others.

The majority of these companies took the precaution a week ago of effecting a secret transfer by night of the money and valuables in their strong rooms and their more important office documents to the custody of city banks.

The printing staff of the Turinese clerical daily, Il Momento, voted for a strike in sympathy, so that the journal has had to suspend publication.

Red flags have been hosted over the industrial works seized in Rome. These works consist principally of such as are engaged in the production of railway carriages, trolley cars, telephones and electrical apparatus. The managers are only permitted to return to their homes when the day's toil is over.

At Naples strong reinforcements of carabinieri frustrated an attempt to carry by force the Ilva and Armstrong armament and naval building works.

In some of the iron and steel shops, as at the Bianchi Works in Milan, the employes are forging weapons, especially lances for charging, in case of any military effort to dislodge them.

Workmen's internal committees are exercising stern discipline, so that even prisons have been constituted inside the factories for the punishment of recalcitrants.

The Italian Labor Union signifies its readiness to take over the general management of factories in the interests of the working staff. The Government is averse to intervening in the struggle by force of arms, and it is deeply significant testimony of the delicate nature of the situation that Signor Labriola, the Minister of Labor, after conferring with all the parties concerned, including the Catholic labor organizations, has proposed a formula of conciliation.

3,000 STRIKE HERE TO HUMBLE BRITAIN

Continued from Page 1, Column 7.

where there is a drop of Irish blood" she concluded with a prayer that it was not too late to save the Lord Mayor from death by starvation.

Dr. Gertrude B. Kelly warmly praised the strikers for their stand.

Official Repudiation of Strike.

The longshoremen's official repudiation of the earlier strike was issued following a meeting of the nine members of the Executive Board of the Atlantic Coast Division of the association at the Marlborough Hotel, at which Joseph F. Ryan, President of the board, presided. The statement, it was explained, was issued "in view of the many conflicting statements appearing in the newspapers concerning this unfortunate walkout of our members.

"We realize," it continued, "that the obligation of our membership is to carry out in full force until Oct. 1, 1920, their present agreement that they willingly entered into with their various employers.

"We deplore the fact that individuals holding prominent places in this community and acknowledged to be intellectual people should stoop so low as to misuse their talents in inciting hard working men into believing that the stoppage of work on steamships in the Port of New York should have the necessary effect to bring about what they claim they are after.

"We have doubts in our minds that the outsiders that are at the bottom of this affair have true honesty of purpose in their action, but are simply using their efforts for personal selfish motives in advancing their candidacy in the new political party that organized labor has repudiated.

"In view of the fact that preparations have been made to meet our employers and endeavor to enter into an agreement with them for the benefit of our membership, we collectively ask that every man return to work immediately, thereby helping your representatives in their endeavors to bring about what you really want, a satisfactory agreement that will benefit the rank and file of our organization."

The statement was signed by all nine members of the Executive Board.

BOSTON STRIKE SPREADS.

Freight Handlers and Elevator Men Join in Irish Protest.

Special to The New York Times.

BOSTON, Mass., Sept. 2.—The dock strike at Charlestown and East Boston, as a protest against the imprisonment of MacSwiney and the barring of Archbishop Mannix from Ireland, this afternoon spread to include freight handlers and employes of grain elevators engaged in handling goods for shipment to Europe.

Efforts of the Cunard Line stevedores to influence longshoremen to return to work resulted in only two gangs, totaling fewer than fifty men, reporting for work on board the steamer Anglo-Mexican at the Cunard Line docks at East Boston. The few men who had remained at work on the steamer Caledonian at Pier 4, Leyland Line Docks, East Boston, failed to report this afternoon following a hot clash between strikers and men who objected to staying out. Fists flew violently during a battle in Marginal Street, East Boston, and three longshoremen who had remained "loyal" were felled by their assailants, who outnumbered them. When the battle was ended the "loyalists" fled from the scene.

Other trouble at the Cunard pier in East Boston was averted this afternoon by the timely arrival of a wagonload of police reserves, summoned by Cunard Line officials.

Hundreds of men are out here now and 150 strikebreakers, the latter including a number of negroes, have been hired to fill their places. Many longshoremen refused to report when the whistles were sounded this morning.

Freight handlers at Pier 42, Hoosic Tunnel Docks, Charlestown, walked out soon afterward when fifty strikebreakers were set to work loading the steamer Nitonian. More than 200 longshoremen loading steamers at the Leyland and Cunard piers refused to work. Only two gangs of eighteen men each, out of the usual working force of six gangs (108 men) reported at Pier 4, Leyland Docks, to load the Caledonian.

A fund for striking dockmen was being raised today by members of Irish societies. A new organization calling itself the MacSwiney-Mannix Society, has sprung up, its President being M. O. Hennessy. Plans are being made for a mass meeting Sunday or Labor Day.

1,500 IN RACE RIOT AT PIER.

Battle Among Longshoremen Follows Employment of 500 Negroes.

Bale hooks, sticks, stones and fists flew yesterday in a fight between white and negro longshore workers on the piers of the Southern Pacific Steamship Company at the foot of Bethune Street, North River. Reserves from three police stations were called to quell the disorder.

Frank Brown, a negro of 42 West 137th Street, was taken to St. Vincent's Hospital with a possible fracture of the skull and several others were treated for cuts and bruises. Charles Budka, 414 West Street, who was said to be one of the leaders in the fight, was taken to the Charles Street Station charged with assault.

The trouble arose over the employment of 500 negroes on the ship El Capitan at Pier 50. When the white longshoremen, about 1,000 in number, found the negroes working on the ship to which they were assigned they complained to the foreman of the steamship company, asserting that the negroes were strikebreakers and refusing to work with them. Then a party of negroes was attacked and within a few seconds West Street was a mass of 1,500 fighting men.

Police reserves drove the negroes back on to the pier, from which they were sent to their homes.

DECIDES ON WIDEST INQUIRY ON FUNDS

Continued from Page 1, Column 1.

000 for Senatorial campaigns and expected to make a fight in about twenty States. Senator Reed questioned the witness about the overhead expenses of the bureau and suggested that after the Senatorial Committee had paid its own expenses an average of $9,000 would be available for direct campaign use in each of the twenty States. Senator Poindexter remarked that the Missouri Senator's use of the word "average" covered a wide range, but he would not agree that some States would receive as much as $40,000.

Senator Pomerene had the witness state that the $200,000 if divided equally among the thirty-two States in which Senatorial elections were to be held this Fall would average $6,250 to the State. He then called attention to the Federal statute limiting campaign expenses of a Senatorial candidate to $10,000, except in States where a lower limit has been set by statute.

Question of "Reasonable" Amount.

"Now, in view of the $176,000 expended in Michigan for a nomination, did your committee think that $200,000 was a reasonable sum for all the Senatorial elections?" asked the Ohio Senator.

"It was fairly reasonable so far as the purposes of our committee were concerned," responded Senator Poindexter.

He agreed with Senator Pomerene that organizations within the State would probably spend some money of their own.

Poindexter told the investigators that the $3,000 which his committee sent to E. O. Weller, Republican candidate for the Senate from Maryland, was not an example of the general practice of the committee.

"There is no fixed rule or system by which candidates are helped," he explained. "We supply funds for campaign activities upon which we have agreed with the candidate or his campaign organization."

Senator Kenyon brought out the fact that the Senatorial committee had an arrangement by which the former's maximum campaign fund of $200,000 was guaranteed by the National Committee. In return all moneys collected by the Senatorial committee were turned back to the national treasury of the party, Senator Poindexter said. He added that Senator Frelinghuysen of New Jersey was chairman of a sub-committee in charge of collecting funds and that he in turn had organized an auxiliary committee headed by Elliot Wadsworth of New York.

"They have not raised any money to speak of," said Senator Poindexter, and Senator Reed of the investigating committee, supplemented this with the remark "Not yet."

Calls $4,800,000 Fund Too Large.

Senators Reed and Poindexter agreed that there had been some moral improvement in politics in the last eight years, the former assigning as the reason that "the courts have been in action in some cases."

"Would you regard the existence of a campaign fund of $15,000,000 as a menace?" asked Senator Reed.

"I would," said the witness, and he added that a fund of $5,000,000 would be "an abuse."

"How about a fund of $4,800,000?" was the next question from Senator Reed.

"That is too large, in my personal opinion," replied Senator Poindexter.

Senator Kenyon referred to the Democratic expense of $2,300,000 in 1916 and the probable doubling of costs since, and then obtained from Senator Poindexter a promise that he would let the committee know "anything he found out about that $15,000,000."

"There has been a good deal of sneering here at the idea of its being possible to buy the American electorate," said Senator Reed. "Do you believe that money can be corruptly used in such a fashion as to change the result of a Presidential or Senatorial election?"

"That opens a wide field of speculation," said Senator Poindexter. "But so far as national campaigns are concerned, the vigilance exercised by both parties would make it very likely that defeat would come to any party which attempted corruption."

In his testimony as Treasurer of the National Young Men's Republican League Mr. Henke said that his organization had raised about $1,900 in $25 contributions from Honorary Vice Presidents. The league hoped to have about $100,000 to spend in twenty States, he said, and had negotiated with the National Committee in an effort to obtain financial assistance, but nothing came of the conferences.

Failure to hear all witnesses present today upset the committee's plan to meet in Pittsburgh next week and inquire into charges that the liquor interests there had assisted Palmer's campaign for the Democratic nomination for President. That plan has not been dropped, however, and Senator Kenyon said before leaving Chicago tonight that the committee would go to Pittsburgh probably as soon as it heard the witnesses who are subpoenaed to appear here.

HARDING DEMANDS TEAM GOVERNMENT

Tells Chicago Cubs Our "One-Man Team" Muffed and Struck Out at Paris.

THEY PLAY GAME IN MARION

Nominee Refuses Plea of Delegation of Teachers—Confers with Senator Knox.

Special to The New York Times.

MARION, Ohio, Sept. 2.—A one-man team, playing for the United States, "muffed disappointingly in our domestic affairs and then struck out at Paris," Senator Harding told the Chicago National League team which put on an exhibition game for him here this afternoon.

The Senator has always been a baseball fan and he has often complained that one of the hardships of a front porch campaign is that he could not see a big league game. So William Wrigley, Jr., and A. D. Lasker, joint owners of the Chicago Cubs, promised to bring their team to Marion, and today they made good on their promise, and the Senator and Mrs. Harding and one-quarter of the able-bodied population of Marion were at the ball park to witness an exhibition game between the Cubs and the Marjon team.

Introducing the Chicago players to Senator Harding on the front porch, William L. Veeck, President of the Cubs, said:

"I want to tell you, Senator Harding, of the very great pleasure we have in coming from Chicago to your home and that we anticipated with the greatest pleasure the game this afternoon. We are glad of the opportunity to be here, Senator Harding, and greet our next President. We have heard that you are a very enthusiastic fan and that Mrs. Harding is also. That is the sort of people we like to play for, and we are taking particular pleasure in having two such fans to play before today.

"Every man here this morning is keen to do his very best, Senator, for you, for Mrs. Harding and for your friends this afternoon."

Pays Tribute to Baseball.

Senator Harding responded:

"Cubs, I pay to you my tribute to baseball, because I like the game, just like every other real American. It has been in the blood for over a half century and it has helped us as a people. Of course, there has been a vast improvement since the early game, but I am sure it is not reactionary to remind you that you and I try to hit them and the big thing is to reach the home plate. There are progressive ideas, but it rejoices the average crowd of rooters to note an old-fashioned Tinker-to-Evers-to-Chance.

"I like the tension of a tight game, I like to see the balls go over the plate and see decisions follow. I admire the skill of the pitcher, but I like to see the ball hit. I like the rooters. It is great to be a rooter. It is fine to see him recognizing a great play, but I like his partisanship, his zeal for the home team, his eagerness to help win. There is soul in his interest and he works as hard as the players. That is the explanation of baseball popularity. We are all partisans of some team. I am sure I rejoiced as much as Garry Herman when the Reds copped last year. It adds to the absorbing spirit of the enthusiastic partisan. I never saw a game without taking sides, and never want to see one. There is the soul of the game. I feel the same way in big national matters. I like to think of America first. I want our country to float the championship pennant in the contest for human achievement.

"You can't win a ball game with a one-man team. Games are won by good pitching, good catching, good fielding, good defense, good offense, hitting them out and team work. I like a pitcher who puts the ball over and trusts his fielders to play their stations. I like a team that knows its signals, and I salute the player who ignores the individual record and goes out to win the game. No one man can win a pennant. It can't be done in baseball or in the conduct of government. From either viewpoint the game is too big and too fast and too many rooters concerned.

Wants Team Play in Government.

"Maybe it is old-fashioned, but I am for team play. This harmony of endeavor where every man plays his part, no matter who is starring, is what wins in baseball and will win victories for these United States.

"I am opposing the one-man play for the nation. Too much fanning out, too much unpreparedness, for war or for peace. Nobody has confidence in a ball team which is untrained. National unpreparedness for war cost us many precious lives and endless billions in waste, and unpreparedness for peace is costing billions more and holding us in anxiety and uncertainty.

"It is my observation that the national team, now playing for the United States, played loosely and muffed disappointingly in our domestic affairs and then struck out at Paris. No one can dispute the American team played badly when it got on a foreign field.

"As a spokesman for the Republican Party, I am urging team play in government on the home grounds, with all the home fans behind us, and team play when we represent America in the all-the-world series. There are too many men batting above .300 to rely on one hitter.

"And I am advocating something more —play according to the rules. It is the only fair way, because the rules apply to all players precisely alike. The rules in the supreme American game are in the Federal Constitution, and the umpire is the American people. Stick to the rules, hold fast to the Constitution, and we can be sure we are right.

"There was a meeting of League officials where they sought to change the rules. In the parlance of the game, the contending team tried a squeeze play and expected to secure six to one against the United States. But the American Senate was ready with the ball at the plate, and we are still flying our pennant which we won at home and hold respected throughout the world.

"Hail to the team play of America! Hail to the hundred millions of American rooters! The citizenship of the Republic expect Uncle Sam to put them over or bat them out, as the situation requires, and counts upon team play in government, team play in citizenship and everybody interested in America first."

There were 7,000 Marionites grouped around the diamond when the Harding party arrived, and they gave the Senator a rousing reception. Descending from the grand stand, the Senator slipped on a glove and caught a dozen passes from Grover Cleveland Alexander. And he caught every ball, although Alexander didn't use his wicked twirls, but it was good for the movies.

Having "warmed up," Senator Harding stood in the pitcher's box and struck out Flack, Cub's right fielder. It was a technic. strikeout, for both Flack and the umpire were generous. While the Marion catcher had to reach wide for the last two throws.

Refuses Plea of Delegation of Teachers.

MARION, Ohio, Sept. 2 (Associated Press).—Dividing his time between work and play, Senator Harding today made two front porch speeches, held several conferences on political issues and campaign management, and then went out to see a baseball game which was played in Marion as a special compliment to his enthusiasm as a fan.

In an address to a delegation representing various teachers' organizations he advocated better compensation for the teaching profession. He declined, however, to accede to a request made by his callers that he indorse the Smith-Towner bill providing for a Federal Department of Education and larger Federal participation in school financing.

The delegation of teachers which called on the Senator was headed by William T. McCoy of Chicago, and included representatives of the National Educational Association, the American Federation of Teachers and several other organizations of larger membership. In reply to the request for an indorsement of the Smith-Towner measure, the nominee said he had been unable to study it closely enough to express an opinion.

"It is rather a curious indication of the trend toward Federal control," he continued, "that at this very moment not less than four or five new Cabinet officers are being proposed. I am not a miracle of human intelligence and cannot pretend to say to you today what ought to be done in each particular instance.

"I am not a student of the Smith-Towner bill and I could not be so unfair as glibly to pledge to you any specific action. But I do pledge you the most sympathetic concern and a determination, if responsibility comes upon me, to call the attention of the Congress to the pending crisis in American education, and to urge the best thought of the country to its early solution."

Knox Confers with Harding.

Senator Philander C. Knox of Pennsylvania, former Secretary of State and a leader among the irreconcilables of the Senate during the treaty fight, was one of those with whom the nominee conferred during the day. The country's foreign policy and particularly the proposal of Senator Harding for a new association of nations was the subject of their talk, but the specific considerations of the conference were not revealed.

In a statement tonight Senator Knox declared his conviction that the foreign policy of the Wilson Administration would be repudiated at the November election and that Senator Harding's stand would commend itself to the voters of the country.

"The one great thing to be hoped for in the campaign," said Senator Knox, "is an adequate appreciation of its opportunities for the Republicans of all sections to record their protest against the maladministration of national affairs during the last eight years.

"Senator Harding has made it clear that we are not independent if we surrender any of the functions of government to an alien council, and but one thing can excuse such surrender of our independence, and that is our conscious, willingness to do so. Only an avowal of lethargy and indifference to the highest duties of enlightened government can justify transferring their discharge to strangers.

"You cannot conduct a political campaign on a specific foreign policy. But you can on the question as to whether our foreign policies, whatever they are, shall be submitted to foreign control.

"Senator Harding's fervent reverence for his country, its institutions and its people, will guide him aright, and, with due regard for the spirit of the age his wisdom will reflect the wisdom of the ages in matters of vital import."

ROOSEVELT MISQUOTED.

Candidate Tells What He Really Said at Butte About League Voting.

KITTERY, Me., Sept. 2.—Franklin D. Roosevelt, Democratic candidate for Vice President, who began today a three days' speaking tour of Maine in connection with the State campaign, made the following statement to The Associated Press before beginning his campaigning:

"On my return to the East I find that wide publicity has unfortunately been given an erroneous report of a speech made by me in Butte, Mont., nearly three weeks ago in regard to the votes of various American republics in the Assembly of the League of Nations. I feel certain that the misquotation was entirely unintentional.

"It has been charged that I declared that the United States would, if a member of the League, 'control' or have the votes of at least twelve West Indian, Central or South American republics.

"I should think it would be obvious that one who has been so largely in touch with foreign relations through the Navy Department during the last seven years could not make a deliberate false statement of this kind.

"What I actually stated and what I have continued to state is this: The League of Nations Assembly gives a vote to all nations irrespective of their size. Every American republic, including the smaller ones in the West Indies and Central and South America, could have such a vote by membership in the League. History has shown that the international interests of the United States and at least a dozen of these republics are broadly identical. Our course has been their course and theirs ours. This has been abundantly proved in the past. It is also true in my judgment that in any grave international question coming before the Assembly of the League of Nations the United States would vote with these republics and they would vote with the United States. This is based on the fact of common interest and of historical precedent.

"I feel certain that if in the assembly the British Empire with six votes were to cast them in a manner contrary to American interests the United States would find the great majority of the other American republics would be in accord with our position because of mutual interests.

"All of this discussion, however, is of very secondary importance in view of the clear statement in Article V. of the League of Nations, 'decisions at any meeting of the assembly or of the council shall require the agreement of all the members of the League represented in the meeting.' Furthermore, it is well known that the council is the true governing body of the League. In the council the British Empire has one vote and the United States has one vote.

"Obvious attempts have been made to stir up trouble over the misquotation of my speech. I have received no word from the State Department and the representative of no other American republics know the facts and realize that no alleged statement of the kind charged could have a word of truth in it. The good-will and understanding is too deep-seated to be disturbed by a misquotation."

JOHNSON STILL SILENT.

Republican Committee Gets Many Requests for Californian.

It was announced at headquarters of the Republican National Committee last night that no word had been received from United States Senator Hiram W. Johnson of California to indicate whether he would take the stump for Senator Harding. It was admitted that more demands for campaign speeches by Senator Johnson than by any other campaign orator were reaching the Speakers' Bureau. Next in demand, it was stated, was Mrs. Corinne Robinson, a sister of the late Colonel Roosevelt, whose plea for the nomination of General Wood caused a thrill in the Republican National Convention last June. Mrs. Robinson will take the stump for Mr. Harding.

The intensive speaking campaign, it was announced yesterday, would begin on Sept. 17, which will be celebrated as Constitution Day, as it marks the 133d anniversary of the adoption of the United States Constitution. On that day Senator Harding will deliver from his front porch at Marion, Ohio, what is intended as one of the most important addresses of the campaign. "Back to the Constitution" will be the dominant theme. On the same date Republican campaign orators will speak in all parts of the country.

The Republicans just at present are focusing on Maine, where a full set of State officers are to be elected a week from next Monday. The Republicans in Maine, according to all reports, are having a real fight on their hands. Besides the local talent, the National Committee has sent about thirty orators to the Maine front and will keep them there until the eve of election.

OYSTER BAY, L. I., Sept. 2.—Mrs. Theodore Roosevelt, Jr., announced at her home today that she would take the stump for her husband, who is running for renomination as member of the Assembly from the Second District. Mrs. Roosevelt was Miss Eleanor B. Alexander.

Teacher Named for the Assembly.

JAMESTOWN, N. Y., Sept. 2.—Judson S. Wright of Falconer, President of the State Teachers' Association, was designated today as the Republican primary candidate for member of Assembly in the first Chautauqua District to succeed Herman L. Ames, deceased.

WOMEN FOR LEAGUE, SHE WARNS HARDING

10,000,000 Pledged to Vote for a President on That Issue, Declares Mrs. Moore.

GET WOMEN'S VIEW ABROAD

National Council's Action to be Brought Up at Christiania by American Delegation.

Copyright, 1920, by The New York Times Company.

Special Cable to THE NEW YORK TIMES.

PARIS, Sept. 2.—That the women of America should vote in the Presidential election for the League of Nations is the opinion of Mrs. Philip North Moore of St. Louis, President of the Delegation of the National Council of Women, who are on their way to Christiania to take part with the women of twenty-five other nations in a great women's conference.

Mrs. Moore does not say definitely, "vote for Cox." She herself is a Republican and declares that she is scarcely yet ready to take that step. But, in her own words, "the declaration of Senator Harding has put millions of women in a great quandary."

"It has twice been the unanimous decision of our council," said Mrs. Moore, "that we must have the League of Nations, either as signed at Versailles, or modified by reservations that protect our constitutional rights. And now Senator Harding has declared definitely against the League.

"Unless he modifies that attitude and declares himself ready to accept the League principle, it will be impossible for 10,000,000 women represented in the National Council, pledged as they are to the League, to support him."

To Renew League Pledge Abroad.

At the international conference in Christiania, the resolution pledging the woman of America to support the League, which was adopted at their conference in March, will be presented, and Mrs. Moore is confident that this resolution represents the consensus of women's opinion in America.

"We want to go to Christiania," she said, "not apologizing for our country to the women whose countries have accepted the League covenant, but standing for the women of America as supporters of the League."

Mrs. Moore does not believe either in Senator Harding's proposal for an entirely new League.

"There are no sufficient reasons," she said, "why the present covenant should not be adopted, with reservations making the position of America clear, and there are a great many reasons why other countries would not agree to dispense with the covenant in order to accept Mr. Harding's new league.

"The peace structure has been built up with too much patient care to permit its being torn down to make way for some entirely new edifice which has as yet nobody's complete approval."

Will Report on European Opinion.

Members of the delegation of which Mrs. Moore is at the head are making a minute and complete study of opinion with regard to League matters in all European countries they are visiting, and at Christiania they expect to add enormously to the knowledge already obtained.

Before their return to America they will draft a formal report and on that report they expect many women, especially among those not already affiliated with any party, will make their decision as to how they will vote.

Though as yet unwilling to believe that Senator Harding's attitude is so definitely taken as to be irreconcilable with the women's pledge, Mrs. Moore, as a Republican, is filled with concern.

"He will have to alter his stand," she said, "if he wishes to secure the women's vote, and before taking their decision which candidate to support all American women will have to watch carefully their attitude on this most vital of all questions."

MRS. CATT SURE OF VOTING.

Asserts Action by Tennessee House Can't Block Suffrage Amendment.

Mrs. Carrie Chapman Catt, President of the National American Woman Suffrage Association, said yesterday at her headquarters, 171 Madison Avenue, that there was no possibility of the action of the Tennessee House of Representatives in reconsidering their ratification of the woman suffrage amendment invalidating the amendment. Mrs. Catt said that the most the opponents of women suffrage could hope to accomplish was to raise some legal technicality, which she said would be of no effect.

"If such a thing is done, the suffragists will be ready for them," Mrs. Catt said. "We have retained the best lawyers obtainable in each State where such a point is likely to be raised. We have retained Charles E. Hughes to act in any Federal question that may be involved.

TENNESSEE HOUSE ACTS.

Will Send Governor Transcript of Non-Concurrence on Suffrage.

NASHVILLE, Tenn., Sept. 2.—The Tennessee House of Representatives adopted today, 48 to 36, a motion to furnish the Governor with a sworn transcript of the action taken by the House Tuesday in non-concurring in the suffrage amendment resolution.

The motion included a request that the Governor certify this transcript to the Secretary of State at Washington.

BOSTON, Sept. 2.—Governor Coolidge issued a proclamation tonight requesting that "every possible facility be extended for the registration of women" in this State.

SAYS STATE CAN CURE ILLS.

Judge Miller Holds Its Police Power Adequate for All Problems.

LOWVILLE, N. Y., Sept. 2.—Nathan L. Miller, candidate for the Republican nomination for Governor, declared in a speech at the Lewis County Fair today that the solution of problems, involving the very life of the people of the State was within the police power of the State.

He asserted that there was no problem more insistently demanding practical, constructive and energetic solution than that of food production and distribution, and said that co-operation between the producer and the consumer was the first essential.

Turning to the problem of milk production and distribution, Judge Miller said that the problem was how to eliminate the waste and needless expense for the benefit of producer and consumer.

"Interference of the State should be limited to the necessities of the case," Judge Miller said. "The State should never undertake to do what the citizens can do as well or better. The State should not interfere with individual initiative and effort more than than to clear the way, to prevent oppression and abuse, to insure equality and give economic laws free operation.

"We ought not to allow any preconceived notions to interfere with the wisest solution of the problem. The police power of the State is limited only by the public necessity."

HEARS ROOT PLAN IS 'WITHOUT TEETH'

London's Understanding Is That It Is Far from Providing the Tribunal Harding Hoped For.

Copyright, 1920, by The New York Times Company.

Special Cable to THE NEW YORK TIMES.

LONDON, Sept. 2.—Senator Harding's speech at Marion, declaring his readiness to welcome any machinery in the League Covenant, which could be used properly and advantageously, and his suggestion that such machinery could be found in a "Hague tribunal with teeth in it," aroused some expectations here that the international jurisprudence scheme which Elihu Root advocated at the recent Hague conferences was a considerable advance from the ill-fated proposals from the Russian Czar that led Andrew Carnegie to erect his Palace of Peace.

The proposals, submitted by Mr. Root and approved by the Hague Conference of Jurists, have been embodied in a document which is being issued to all governments by the Council of the League of Nations. In its covering letter the Council of the league does not express any opinion on the merits of the plan, but makes some observations that may be described as recommendations for its consideration. Full details of the plan will not be made public before Sept. 15, but, according to the information available, there is little in it to justify Senator Harding's supposition that it will provide a Hague "tribunal with teeth in it."

SEES COX WINNER IN WEST.

Judge Marx of Cincinnati Says He Will Carry Ohio by 75,000.

A Democratic sweep of the West and a Democratic majority of 75,000 for Governor James M. Cox, Democratic candidate for President, in his home State, Ohio, was forecast at Democratic National Headquarters yesterday by Judge Robert S. Marx of the Superior Court of Cincinnati. Judge Marx, who now presides over the tribunal in which for a number of years ex-President William Howard Taft administered justice, visited the headquarters of the Democratic National Committee after a tour of the West, which, he said, had taken him into nineteen States.

"The current belief in all the States I traveled through is that the Democratic Party is on an easy road to victory," said Judge Marx.

"Governor Cox of Ohio is a greater asset to the Democratic Party than was realized when he was nominated," said Judge Marx. "He has grown steadily in the esteem of the people, and has talked to them frankly, modestly and convincingly—has shown himself to be aggressive, farseeing and courageous. He will surely carry Ohio by at least 75,000. The Republican Party in Ohio has a bitter factional fight on within its ranks between the soldier element and the Old Guard. The result of this fight has been the kicking off the Republican ticket all the soldier candidates.

"The soldiers of the Republican Party are extremely bitter and resent the treatment accorded them by the Old Guard.

"Governor Cox will receive a great many Republican votes. The Democrats have named Captain Thomas Morrow of the Ohio division to run against Stephens for Congress. Morrow will surely be elected.

"W. A. Julian, the Democratic candidate for United States Senator in Ohio, is certain to be elected.

BUDENNY'S DRIVE ENDS IN DISASTER

Red Cavalry Leader's Army Utterly Routed by Poles in Battle in Lemberg Region.

THOUSANDS TAKEN CAPTIVE

Loss in Killed and Wounded Heavy —Bolsheviki Also Badly Defeated on Other Fronts.

WARSAW, Sept. 2 (Associated Press).—The Bolshevist army of General Budenny, noted cavalry leader, was annihilated during the operations in the Lemberg sector which began Aug. 29 and ended Sept. 1, says the Polish official statement on military operations issued today.

Isolated detachments of the Budenny forces succeeded in escaping, and are now in disorderly retreat.

General Budenny's mounted men had been endeavoring to break through the Polish lines and march upon Lublin. They had virtually completely an encircling movement against Zamosz, midway between Lublin and Lemberg, but were outflanked by the Poles and attacked from the east. The engagement resulted in the defeat of the Soviet forces along the entire centre of the front, and the Russians were compelled to retreat in disorder with the Poles in close pursuit.

Sixteen Guns Among Booty.

The Bolsheviki lost heavily in killed and wounded, adds the statement, the Poles capturing thousands of prisoners, sixteen guns and enormous quantities of material.

The fighting centred in the Zamosz region, the battle taking the form of numerous cavalry clashes, with the infantry filling in the gaps and attacking all along the line simultaneously. The operations were carried out in accordance with the Polish battle plan, which had led the Russians into traps where they were attacked from all sides.

Besides announcing the victory of the Poles over Budenny in the Zamosz battle, the communiqué reports successes along the entire centre and southern fronts, where the Russians were bested in the fighting.

General Budenny's mounted army, the Polish statement says, had received absolute orders to break the front in the region of Zamosz and march upon Lublin, together with the Twelfth Soviet Army, which was also to pass to the offensive in the region of Cholm. Because of the advance of the Poles previously along the Bug, however, the offensive of the Twelfth Army was rendered impossible. The Soviet troops, concentrated in the region of Piszca, Smolar and Jagodin, were unable to stand under the Polish attack and retreated, leaving many prisoners in the hands of the Poles.

The first defeat upon the Budenny forces was inflicted by the Poles in the region of Grabowiec, just to the northeast of Zamosz, where a Bolshevist brigade had been massed. More than 200 prisoners were taken in this encounter.

Haller's Forces Outflanked Foe.

The decisive part in the battle was taken by the pursuit group of General Stanislas Haller, which had swung to the rear of Budenny's forces and was moving persistently in their tracks. General Haller's chief forces attacked in the direction of Zamosz from the east. General Budenny, realizing the danger, began to retreat. He met everywhere, however, the fighting Poles bent on surrounding him.

Battles also developed in the region of Wolice, Sniatycka, Miaczyna and Zawalewo, where the Russians, disregarding their enormous losses, repeatedly renewed their cavalry charges. The Budenny horsemen were defeated in all these battles, the Poles taking many prisoners, while several detachments which had succeeded in breaking through are now reported beating a scattered retreat with the Poles close on their heels.

Among the Russians killed were the Chief of Staff of the Fourth Division, two brigade commanders, several regimental commanders and twelve commissars. Of the captured material, two of the sixteen guns taken were heavy artillery pieces.

To the east of Lemberg, the statement adds, the Poles repulsed the Russians beyond the Bug after much fighting.

Co-operation between the Poles and Ukranians is declared to be a grave menace to the Bolsheviki, and it is said the latter have shown their appreciation of this by offering important concessions to Poland at the expense of Lithuania. These offers, it is asserted, were made by the representatives at semi-official conferences with members of the Polish peace delegation while it was in Minsk.

LONDON, Sept. 2.—The Russian Soviet forces endeavoring to encircle Lemberg have retired to the eastward under Polish pressure, says the Soviet official statement of Wednesday received today by wireless. Some successes for the Soviet troops are reported on the centre of the fighting front. The statement says:

"In the Cholm region (forty miles east of Lublin) we crossed to the right bank of the Western Bug near Opalin (fifty miles east of Lublin) and flung back the enemy to the left bank of the river.

"In the Vladimir-Volynski region, after occupying Hrubieszow (seventy miles southeast of Lublin) and developing our advance, we occupied a number of villages seven miles west of Hrubieszow.

"In the Sokal region (forty-five miles southeast of Hrubieszow) fighting is proceeding in our favor. In the Lemberg region, under enemy pressure, we retired somewhat to the east on the sector north of the Lemberg-Brody railway. In the Bereslav and Orlekhov regions (in the Crimea) we are engaged with the enemy, who is offering fierce resistance."

Red Sailors Ordered to Front Revolt.

Special to The New York Times.

WASHINGTON, Sept. 2.—All available Bolshevist reserve forces have been ordered from Petrograd to the fighting area in the vicinity of Grodno during the last fortnight, according to information reaching the State Department today by cable from the Baltic region under date of Aug. 31.

An effort to mobilize sailors and to take them from their ships near Cronstadt for service on the Polish front resulted in a mutiny on Aug. 26, and a number of fatalities occurred as a result of the clash between the rioters and the Bolshevist troops and artillery. The uprisings were finally suppressed, but not until after the disorders had spread to Petrograd's suburbs.

POLES AND WRANGEL PLAN JOINT CAMPAIGN

Cossacks in Revolt Against Bolshevist Railroad to the Aral Sea.

WARSAW, Sept. 1.—Negotiations for joint operations by Polish and South Russian forces are going on between the Government and General Baron Wrangel.

TASHKENT, Asiatic Russia, Sept. 2 (via Harbin, Manchuria).—The railway from Aktiubinsk to the Aral Sea is in the hands of insurgent Cossacks.

Special to The New York Times.

WASHINGTON, Sept. 2.—Official dispatches from Admiral McCully, at Sebastopol, fail to confirm Bolshevist reports of the defeat of General Wrangel in Stavrida, north of the Crimean Peninsula. The loss of Stavrida would be rather serious for General Wrangel, as it serves as his granary, and without it he would find it difficult to obtain sufficient food supplies for his army and the Crimean population as well as the refugees in the Crimea.

From the beginning of his campaign General Wrangel's strategy has had as its principal object the capture and retention of Stavrida, which was necessary in order to make the Crimea self-supporting. He has also been planning the occupation of the region north of Stavrida, which would furnish the Crimea with coal. If he should lose Stavrida, he would be dependent upon outside help to feed the overcrowded Crimea, and the supplies would have to come by sea. The quantity that might be obtained from foreign assistance, it was asserted, would be insufficient.

Strategically, Russians here affirm, General Wrangel, even if driven completely from Stavrida, can maintain his control over the Crimea against largely superior forces, as the neck of the peninsula is narrow, and he would have the assistance of the allied war vessels in the Black Sea, which are now engaging militarily in the campaign.

The report that the forces dispatched by General Wrangel across the Sea of Azov to the Kuban were annihilated is believed here to be probably true. It was General Wrangel's purpose, Russians here state, to use this expedition to incite insurrection among the Kuban people, whose sympathies are declared to be with General Wrangel. It is assumed that the detachment which landed was too small, and also that General Wrangel miscalculated the preparedness of the people to rise in revolt, as a miscarriage of an uprising would result in a massacre of the people by the Bolsheviki.

Russian authorities here do not view the situation with alarm, and reports are received with greater frequency telling of growing discontent in the areas abandoned by General Denikin last Spring. For this reason it is believed the Bolsheviki, in sending greater forces against General Wrangel, are trying to anticipate such eruption of the population in those regions.

SIBERIAN PARTIES TO MERGE.

Semenoff and Vladivostok Regimes Plan Unity Under Assembly.

WASHINGTON, Sept. 2.—An agreement has been signed by General Semenoff and representatives of the Vladivostok Government providing for unification of the Semenoff and Vladivostok régimes under a National Assembly, the State Department was informed today.

Under the agreement Semenoff is reported as retaining his authority over the Cossacks and as commander of troops in the Transbaikal, but relinquishing all other powers.

General Semenoff, coincident with signature of the agreement, issued an appeal to all Russians not to submit to the Bolsheviki or to the former adherents of the Czar, proclaiming that the right to govern rested alone with the people.

WARSAW GREETS GIBSON.

American Minister Meets Witos, New Premier, for First Time.

WARSAW, Sept. 1 (Associated Press).—The first day in Warsaw of Hugh S. Gibson, United States Minister to Poland, after his visit to the United States was spent today in conferring with various Polish officials, including Premier Witos, whom Mr. Gibson met for the first time.

When Mr. Gibson arrived last night he was met at the station by a large delegation of Americans and Polish officials, the latter declaring Mr. Gibson one of the best friends the new republic ever had. Speeches were made at the station heartily welcoming the American Minister and expressing appreciation of all he did in Poland's behalf during his recent stay in the United States.

BALFOUR ATTACKS RUSSIA SOVIET NOTE

Denies Britain Ever Recognized Limitation of the Polish Army to 50,000.

NO CAUSE FOR INTERVENING

Astonished at Representation That Britain Should Disapprove Poland's Civic Militia.

Copyright, 1920, by The New York Times Company.

Special Cable to THE NEW YORK TIMES.

LONDON, Sept. 2.—Arthur Balfour's reply to the Russian note in regard to the Soviet's peace terms to Poland was issued today. The reply is a masterpiece of dialectics, and more than justifies the British Government's recourse to the methods of so-called open diplomacy, or, more correctly, propaganda, which were for long utilized only by the Soviet representatives.

Balfour points out how Tchitcherin was in error "in supposing that the British Government ever recognized that the limitation of the Polish Army to 50,000 men was a just term of peace. The British Government never expressed such an opinion. What it said was that this term would not be considered either by the British Government or the British people as sufficient ground for active intervention, a view which they felt bound in honor to express clearly and at once lest their silence should be misinterpreted by those who had to conduct peace negotiations on behalf of Poland at Minsk."

Balfour next refers to the Soviet Government's "astonishment" that the British Government should "disapprove of Poland being permitted to raise a supplementary armed force in the shape of a civic militia."

"This singular statement," says Balfour, "is evidently a jest, and neither requires nor deserves a reply, but it is a jest which seems intended to disguise the true character of a diplomatic transaction which certainly requires, though it has not received, an explanation from the Soviet Government."

Balfour recites the circumstances of the British inquiry regarding the Soviet Government's intentions toward Poland, and points out that in the Soviet's reply "no hint was given that a civic militia was to be selected from any particular class of the population, and that the choice of this class was to be imposed on the vanquished by its victorious enemy."

Balfour suggests that deceit was intended, but "instead of dealing with this crucial point M. Tchitcherin suggests in his dispatch that the objection felt by his Majesty's Government to the civil militia are due to the fact that it was to be composed of workmen. This is an error. Their objections would have been just as strong if it had to be composed of millionaires."

In conclusion Balfour says:

"Much of M. Tchitcherin's dispatch is occupied with a comparison between the condition of the wage earning population in Soviet Russia and in Great Britain, respectively. This is apparently based on the fact that there are inequalities of wealth in Great Britain, which in Russia are no longer to be found.

"Balfour does not doubt the statement, though he is not prepared to discuss Tchitcherin's inference which "seems quite irrelevant to the main purpose of this letter," but, speaking for himself, "he may perhaps be permitted to observe that he never for a moment questioned the complete efficacy of the Soviet methods for making men poor. It is in the more difficult and, in his view, more important task of making poor men richer that failure is to be feared."

GERMANY REJECTED ALLIANCE WITH SOVIET

Also Declined Proposals to Join Western Powers Against Reds, Dr. Simons Says.

BERLIN, Sept. 1 (Associated Press).—Dr. Walter Simons, the Foreign Minister, addressing the Reichstag Foreign Affairs Committee today, declared he had been urged to collaborate with the Russian Bolsheviki against the Western powers as a means of breaking the bonds imposed by the Treaty of Versailles but that after mature reflection he had rejected this course.

"If we had followed these exhortations," said the Foreign Minister, "Germany would immediately have become a theatre of war. Furthermore, the disastrous consequences which Bolshevism might be expected to bring with it would have fallen with double force upon Germany."

Dr. Simons said proposals also have been made that Germany co-operate with the Western powers against Russia, which he considered an equally impossible course.

"No power at war with Soviet Russia," the Foreign Minister added, "need count upon our support."

AGREE ON RIGA FOR PARLEY.

Tchitcherin Gives Way to Poles on Resumption of Peace Negotiations.

PARIS, Sept. 2.—M. Tchitcherin, the Russian Soviet Foreign Minister, in a wireless message to Prince Sapieha, the Polish Foreign Minister, picked up by Paris this afternoon, accepts Riga as the scene of further peace negotiations between Russia and Poland.

WARSAW, Sept. 2 (Associated Press).—The members of the Polish peace delegation remaining in Minsk have been recalled to Warsaw. They will leave Minsk Friday and are expected here Saturday, joining the delegates already in Warsaw. The Polish representatives will then proceed to Riga or any other neutral place selected for the continuation of the Russo-Polish peace conference.

It is announced that the Poles are not considering any change in the personnel of the peace delegation for the renewed conference, although Prince Sapieha may find it necessary to accompany the delegates.

Definite counter-proposals by the Poles will be the first order of business when the conference meets. Prince Sapieha said no difficulty was expected on territorial questions. He declared the Poles would not agree to reparations unless the question was arranged on a mutual basis of the damage done by both sides, which Prince Sapieha said virtually meant there would be no reparations.

Disarmament was impossible for the Poles to accept, the Prince continued, Poland's attitude on this question being that no foreign nation had the right to interfere, as it was Poland's own business. Poland could not allow the national strength to be impaired by a foreign nation, he said, and would not give up control of the railroad line demanded by the Soviets in their fifteen peace points.

Prince Sapieha declared the Poles, as a result of their military successes, were not in the position of a defeated nation and, therefore, the Soviet fifteen points could not be insisted upon, discussion of them being virtually useless. Poland's original peace ideas and desires had not changed because of the improved military situation, the Foreign Minister said, and Poland wanted peace and needed peace. Prince Sapieha expressed the hope that a just peace would be the outcome of the renewed negotiations.

The Foreign Minister said Poland would make peace with the Soviet delegates whomsoever they represented—Ukrainia, Lithuania or other States—this not implying recognition of those States, however. Regarding territorial questions involving Lithuania, Vilna being the main question, Prince Sapieha refused to speak, but said he was hopeful Poland would come to a friendly agreement with Lithuania.

PARIS, Sept. 2.—The Poles have occupied Seyny in Lithuania east of Suwalki, for strategic reasons, the Foreign Office announced today. The Poles also are advancing beyond Suwalki for the same reason, it was added.

POLES NOT WELCOMED IN LITHUANIAN TOWNS

Clashes Reported in Augustowo, Seyny and Suwalki—Call Occupation Invasion.

Copyright, 1920, by The New York Times Company.

Special Cable to THE NEW YORK TIMES.

PARIS, Sept. 2.—Trouble between Poles and Lithuanians has begun. A few days ago, when the Poles entered Augustowo, just inside the Lithuanian border, they announced that they were welcomed by the inhabitants. As they moved further into the country they declared that their welcome at Suwalki and Seyny was "extraordinarily warm and enthusiastic." The Poles sent out this piece of true Oriental politeness by radio and so got a day's start on the blunt peasant press bureau of Lithuania, which had to use the telegraph.

The Lithuanians declared that their detachment in the town of Augustowo had been forcibly expelled by Poles, as it had been too small to fight, but that at Seyny and Suwalki their troops had resisted stoutly and only been forced to retire when the Poles brought up reserves.

The Lithuanian statement bears the stamp of truth, especially as regards Seyny, where about this time last year the Poles in superior force occupied the district, drove out the Lithuanian soldiers and performed a small but efficient pogrom complicated by religious differences on the Lithuanian civil inhabitants. Any enthusiastic welcome the Poles got in Seyny was probably from local Poles who doubtless have been getting pogromed somewhat themselves in the few weeks of the Lithuanian-Bolshevist occupation and were sincerely delighted to see their country men back again.

Legally speaking the Poles have some justification. They claim that as the Lithuanians allowed the Bolsheviki the use of the area in question for military operations they are also entitled to use it. It is stated semi-officially that the Poles do not intend to keep the territory, but simply to cross it in their enveloping march on Grodno, and that they have given the French assurances they will make no attempt to re-occupy Vilna.

The question is really more important than it looks. Polish conduct will give a fair measure of how far they are trustworthy in other respects. Also from the French viewpoint Lithuania is a key State. If as a result of Polish oppression Lithuania is driven into the arms of Germany and Russia, all the fuss the French have been making about the danger of a common frontier between Russia and Germany is simply a waste of breath. Lithuania will be a perfectly good link.

Last year it was nothing but the personal influence of the American and British Baltic Commissioners, Commander Gade and Colonel Tallents that prevented Lithuanian indignation against Polish injustices from breaking all bonds. The Lithuanians believed that America and Britain would stand up for them, and, as they did not much like either the Germans or the Bolsheviki, they kept quiet. But they will not go through the same thing quietly again. No fair but wholly untruthful words about enthusiastic welcomes will appease them. They regard the Polish occupation of their country as the invasion of a foreign enemy. Unless the Poles give prompt guarantees that the occupation will be temporary and that Vilna will be unmolested, the confusion in this much-troubled section of Europe will shortly be more confounded.

Polish Finance Minister in Paris.

PARIS, Sept. 2.—Ladislas Grabski, former Premier of Poland and at present Minister of Finance, arrived in Paris today to negotiate a commercial treaty with France and arrange payment for war material. The newspapers consider M. Grabski's mission as of considerable political and economic importance.

PRECEPT

IT IS CONTRARY TO THE PRECEPT AND THE PRACTICE OF FINCHLEY TO DEVELOP ANY BUT THE MOST SUBSTANTIAL TYPE OF BUSINESS GARMENT. ONLY THOROUGH-GOING, PRACTICAL MODELS ARE PRESENTED.

FIFTY DOLLARS AND MORE

CUSTOM FINISH WITHOUT THE ANNOYANCE OF A TRY-ON

READY-TO-PUT-ON TAILORED AT FASHION PARK

FINCHLEY

5 West 46th Street NEW YORK

HURLEY SHOES

"NONE SO GOOD"

To produce stylish shoes requires a knowledge of good taste. To produce stylish shoes that are also comfortable requires trained skill. To get both features, wear Hurley Shoes.

1434 Broadway 1357 Broadway
1177 Broadway 215 Broadway
41 Cortlandt St. 254 Fifth Ave.

Factory—Rockland, Mass.

Lack of space compels the omission today from The New York Times of 12 columns of advertisements.

SOVIET SPOKESMEN DENOUNCE AMERICA

Ludwig Martens, Unrecognized Envoy, Cheered 15 Minutes by 8,000 at Madison Sq. Garden.

ASK FOR MEDICAL RELIEF

Dudley Field Malone Wants Ban on Hospital Supplies Lifted—Debs Called "His Red Excellency."

The United States was denounced for refusing to permit medical aid shipments to Russia by speakers who addressed a crowd of 8,000 persons in Madison Square Garden last night under the auspices of the Soviet Medical Relief Committee, which plans to purchase supplies here for shipment to the Soviet Government. The speakers were Ludwig C. A. K. Martens, unrecognized Soviet Ambassador; Dudley Field Malone, candidate for Governor on the Farmer-Labor ticket; Arturo Giovannitti, Secretary of the Italian Chamber of Labor; Conoel Rouston Bek, Norman M. Thomas, a Presbyterian clergyman, and Dr. J. L. Magnes, who presided.

The crowd cheered Martens for fully fifteen minutes before permitting him to speak. The demonstration included the chanting of the Soviet anthem. Martens then read his speech haltingly in English and afterward in Russian.

"There is much talk of Bolshevist propaganda against America," he said. "There is no such thing. But there is propaganda against Soviet Russia. We are not afraid of it. We would gladly open the doors of Soviet Russia wide for any one to come there and work with us in the field of science and education. We would not ask them whether they believed in the Socialist system so long as they were willing to work with us. We would take our chances with the influences of American engineers, teachers and skilled workers. In the field of industrial development there is much American influence we would welcome.

"America might have been expected to refrain from interference with the course of historic events in Russia. There was a tremendous opportunity for the practical and technical intelligence of America to aid in the building of the new Russia.

"Only in such an age of sophistry and deceit could the barbarous blockade of Soviet Russia have been maintained; only such an age could have attempted to construct the 'cordon sanitaire,' which Lloyd George, himself cynically acquiescing in it, truly termed a 'death cordon.'"

Malone Denounces Colby Note.

Dudley Field Malone was cheered loudly as he declared:

"Our Government has made itself directly responsible for the murder of thousands of Russian people. Its support of Kolchak, Denikin and Wrangel was lawless and immoral and without the least authority from the American people. The latest note on Soviet Russia showed clearly that the present Administration is the greatest reactionary force in the world. I hope the sadly depleted forces of the Department of Justice are busily writing down what I say when I tell them that the blood of countless Russians is upon the heads and consciences of the leaders of the present Administration."

Giovannitti declared that the meeting was not called to beg for recognition for Soviet Russia on grounds of humanitarianism. The Red armies, he added, would take care of that. He declared that the Italian Government had virtually recognized the Soviet Government by sending Count de la Torretto to Odessa from which "he will go as Ambassador to Nicolai Lenin."

Giovannitti added that the General Board of the I. W. W., the Seattle Labor Conference and the Chicago Federation of Labor should call upon all the organized forces of labor to secure the needed recognition. His candidate for the Presidency, declared Giovannitti, is "His Red Excellency, Eugene V. Debs."

Mr. Thomas, who is editor of The World Tomorrow, announced that the Russian children at present in this city, on their way to France, in custody of the Red Cross, had adopted a resolution in which they didn't want to go to France, but back to Russia.

"How are they going to find their parents in France?" the minister asked.

Malone Resolution Adopted.

Mr. Malone introduced the only resolution adopted at the meeting. It declared that the "citizens of New York" assembled in Madison Square Garden had resolved that "this imperialistic conspiracy against the Russian people, secretly arrived at, must no longer have any part in American policy." It included a demand that full commercial relations with Soviet Russia be established, denounced the alleged blockade against drugs and medicines, protested against the proposed sending to France of 780 Russian war children, requesting that they be sent to Soviet Russia, and declared finally that "it is the sense of this meeting that the only peaceful solution of the turmoil lies in the immediate recognition of the Russian Soviet Government, which we urge upon the Government of the United States."

Colonel Bek's speech was in Russian. He declared that the Soviet Army did not want Warsaw, but could have taken it with ease. A collection was taken up during the meeting and it was announced that a substantial sum had been raised. It will be added to the fund for medical supplies.

Want Children to Avoid France.

If the American Woman's Emergency Committee, with headquarters at 14 West Twelfth Street, has anything to say about it, the 428 Russian boys and 352 Russian girls who are being taken by the Red Cross from war refuge in Siberia to their homes in and near Petrograd won't go by way of Paris.

Miss Helen Todd, Chairman of the Executive Committee of the committee, which originally fought against the Russian blockade, told newspaper men yesterday that a protest against going to France signed by 400 of the Russian lads has been sent in duplicate to Red Cross heads here and in Washington.

She added that the committee had hired the Lexigton Opera House for next Sunday morning, and had sent out a call to members of women's clubs and mothers in general to join in a walk from the committee headquarters to the opera house.

It also was stated that the committee had retained lawyers to take legal steps to prevent the Russian children from sailing for Bordeaux on Monday, as scheduled. Miss Todd said that she and other committee members had talked with the Russian lads and they had said through an interpreter, "We want to go home. France hates us. France is our enemy. France shoots our soldiers."

Miss Todd also said that Ludwig C. A. K. Martens of the Soviet Bureau had promised if the young folk were taken direct to Petrograd that they and their Red Cross benefactors would be fed and protected.

MRS. NOTT SHRINKS FROM MURDER KNIFE

Identifies Weapon Which Wade Says She Gave Him to Slay Her Husband.

COLLAPSES WHILE IN COURT

She and the Confessed Killer and Johnson Are Held on First Degree Charge.

Special to The New York Times.

BRIDGEPORT, Conn., Sept. 2.—This was a dramatic day in the life of Mrs. Ethel Hutchins Nott, the body of whose husband was found in her trunk ten miles north of here Monday night, the head crushed in and nineteen stab wounds and four bullet wounds marking the torso. On this the fourteenth anniversary of the marriage she was charged with murder in the first degree, and a courtroom full of fashionably dressed women, professional gamblers and a motley crowd of curiosity seekers gasped as the confessed murderer of her husband broke away from the police and appeared to kiss her as she sat sobbing in her chair.

Mrs. Nott, who is 32 years of age; Elwood B. Wade, 23, of 130 Hillside Avenue, and John Edward Johnson, 20 years old, of 4 Beardsley Lane, all were charged with murder in the first degree. The body of the victim, George E. Nott, 265 Judson Avenue, broker and gambler, lies in the morgue here awaiting the arrival of relatives from Boston.

Mrs. Nott was brought into the Coroner's courtroom today in a state of collapse. Two big policemen helped her to a chair. Young Wade left his chair and was at Mrs. Nott's side in a moment. His hand resting on her shoulder, he leaned over until his cheek brushed her cheek. It looked as if the widow was being kissed by the youth charged with the brutal murder of her husband.

Superintendent of Police Patrick J. Flanagan motioned to Detective Edward Derrick to separate the pair. Mrs. Nott broke into sobs as Wade spoke to her and she was removed from the courtroom in a state of collapse. She was brought in a second time when the Coroner was ready to receive her testimony.

She told Coroner John J. Phelan that she married Nott fourteen years ago today.

"Do you know Elwood B. Wade" she was asked.

"I do."

"How long have you known him?"

"About a year."

"Do you know Johnson?"

"Just a little. He was at my house last Sunday."

"Was Wade at your house last Sunday?"

"Yes."

A long, keen-edged butcher knife, which Wade says Mrs. Nott, handed to him to administer the death stroke to Nott after Nott had been beaten over the head with an iron pipe and shot four times, was shown to Mrs. Nott by the coroner.

"Did you ever see this knife?" the Coroner asked.

She looked at it, then covered her eyes with her hand, from which the wedding ring had been removed. After some hesitation she whispered: "Yes."

"Where did you last see it?"

"On the ice chest at my house," she replied.

The revolver, one purchased by Nott and given to Wade by Mrs. Nott several weeks before the murder, was then identified by Mrs. Nott, as was the hatchet which Johnson carried into the Nott home "to protect himself" on the morning of the murder.

On advice of counsel Mrs. Nott refused to tell before the Coroner how the murder was committed. The police say they have statements taken by the official police stenographer from Mrs. Nott following her arrest in which she places the blame for the actual commission of the crime on the shoulders of Wade.

Wade, in his statement, a transcript of which was entered as evidence in court today, says Mrs. Nott gave him the knife to administer the final blows to Nott to "stop his hollering."

ANTHRACITE MINES CEASE PRODUCTION

Continued from Page 1, Column 5.

the strongest leaders in the union ranks, today said:

"This whole situation is now in the President's hands. If he follows the same course as he did in the bituminous controversy it will be very easy to establish peace. In the bituminous case the men were given a bigger increase than the anthracite men. But that award was not satisfactory and the bituminous men asked that the case be reopened. The President granted this request and the soft coal workers got something near what they believed necessary to live. We have a right to follow that same course inasmuch as our award is far less than that of bituminous miners. We have asked the President to reopen this case. If he follows precedent, the anthracite trouble can be speedily settled."

The Workers, Soldiers and Sailors Council of Philadelphia has made an effort to join the insurgents in strike movements. Circulars have been distributed here and agents are here in the field asking for an amalgamation of interest. The circular in part reads:

"Mr. Coal Worker: Last year the steel workers went on strike. They were defeated. They fought alone. Last year coal miners went on strike. They were defeated. We railroaders also went on strike. If we continue on at present we must be defeated. There is one answer. There must be a combination of forces of the workers who are forced to strike. We are asking you to co-operate with us. With the miners and railroaders united there is no power on earth that can deny us a portion of that which we demand. We must get together for the first time in the history of the American labor movement and give the boss the soundest licking he ever got; a licking that will hereafter bring him to his knees in granting our demands."

The circular is also signed by the United Association of Railway Employes of North America.

MINERS AND OPERATORS SIGN 2-YEAR CONTRACT

Former Demand Reopening of Wage Award—May Appeal to Wilson.

SCRANTON, Pa., Sept. 2.—Anthracite operators and miners tonight signed a two-year contract embodying the terms of the wage award approved by President Wilson. The agreement was signed under protest by the representatives of the miners whose Scale Committee will meet here tomorrow to ask that the wage agreement be reopened and that the mine workers receive further increases as was done in the case of the bituminous coal diggers.

The miners' Scale Committee in a statement to the operators declared that the award was "far from being satisfactory," that it was economically unsound, disturbed the differentials, straddled the real issues, would cause confusion and react against harmony and co-operation. It was said the committee might decide tomorrow to make their request direct to President Wilson.

After much discussion a compromise was reached providing that the back pay of $18,000,000 should be turned over to the workers on or before Oct. 16, or in forty-five days.

Coal operators tonight said they were inclined to believe certain union leaders were not averse to widespread failure of miners to report for work, and declared that in places where the men are 100 per cent. organized and the union had complete control, no effort has been made to keep the men at work. It was felt in some quarters that the men, eager to receive the back pay, will soon return to work and that after Labor Day there would be a general resumption.

Under the award accepted today contract miners will receive an increase in pay of 17 per cent., men employed by the day known as company men 20 per cent., and certain other unskilled labor, 25 7/8 per cent. It was said tonight the miners desire an additional increase of 15 per cent. for the contract miners, and that the company men should receive a further advance of $2 a day. Other demands will also be made, it was said, so as to bring conditions and wages in the anthracite field on a par with those in the bituminous regions.

SANCTION BRITISH STRIKE.

Coal Miners' Delegates Give Extra Week to Peacemakers.

Copyright, 1920, by The New York Times Company.

Special Cable to THE NEW YORK TIMES.

LONDON, Sept. 2.—The miners' delegates today sanctioned the issue of strike notices, but notices are not to expire on Sept. 18, as expected, but on Sept. 25.

This gives an extra week to the peacemakers and though the labor extremists are talking loudly today of making no concessions, the conviction has grown that means will undoubtedly be found to avert a strike.

ASKS COX'S AIM ON LIQUOR.

Drys' Campaign Manager Demands Governor's Exact Stand.

CHICAGO, Sept. 2.—W. G. Calderwood, campaign manager for the Prohibition Party, sent a telegram to Governor James M. Cox last night asking that he "promptly and unequivocally state whether, if he is elected, he will use official influence and veto power to defeat any weakening of the Volstead act."

The telegram said that the charges made against Governor Cox that he had the support of liquor interests make such a statement necessary.

STORE CLOSED SATURDAY, ALL DAY

J. M. Gidding & Co.

564 566 AND 568 Fifth Avenue. 47TH STS

Will Close Out Today

Several small groups of *Summer Apparel* particularly suitable for wear in *Town* or *Country* over the *Week-End Holiday*—

Remaining Sport Coats

Formerly to $125, at $25—$35—$45

An odd group of miscellaneous styles, comprising the balance of many high-cost styles—long and short styles in silk and wool materials.

Fashionable Duvetyn and Tricotine Wraps

Formerly to $250, at $95—$125

High class styles suitable for wear now and later.

Street and Motor Coats

Formerly to $150, at $75

Of plain and checked materials—one of a kind, suitable for motoring or general utility.

An Odd Group of Washable Cotton Skirts

Formerly $10 to $18, at $5

Remaining Silk Sport Skirts

Formerly to $58, at $15

Clearance of Blouses

Formerly to $45, at $5—$10

A final regrouping of all remaining styles.

Last of the Summer Frocks

Formerly to $95, at $15—$25

Of crepe, organdie, dimity, gingham and dotted swiss.

The Proper Shoe for School Children

It is just as important to teach your children what "Arch Preserver" Shoes stand for, as it is to teach them the rudiments of the English language.

Start them the "Arch Preserver" way, that they may grow up with, and always have good, sound feet.

The accompanying illustration shows the character of our No. 270 last, on which we carry a variety of styles of shoes in misses' and growing girls' sizes ranging from 11½ to 7. Made like all our famous 'Arch-Preserver' Shoes, with the patented built-in steel bridge construction.

There is an "Arch Preserver" Shoe for all purposes and every occasion for men, women, boys and misses—all fitted by the ONLY scientific method in the world.

THE ARCH PRESERVER SHOE SHOP

425 FIFTH AVENUE
1 EAST 38th STREET

Store Hours 9 to 5:30

GIMBEL BROTHERS

32ND STREET - BROADWAY - 33RD STREET NEW YORK CITY

These Sales for Friday * * Store Closed Saturday

From Nine Till Five-Thirty Today

A Sale of Men's Fall Suits

$47.50

Three hundred men who move quickly will have smart new suits for Labor Day without paying the prices that they usually would be compelled to. Less money but not less quality—remember that.

Plain Blues, Greys, Browns and Blacks. Mixtures and stripes of the finer sorts.

The suits are the products of five of the first tailoring establishments of the country. The styles are new—the patterns new—but the tailoring is of the dependable old-fashioned before-the-war sort.

Sizes from 34 to 44 Regulars and Stouts

One Day Only—Lest You Forget

GIMBELS MEN'S CLOTHING SHOP—Fourth Floor

Brooklyn, Long Island and New Jersey Customers Direct to Gimbels via Tubes and Subways

Don't be left behind!

Get "on board" that "special train" of "bone cost" Clothes-values before it glides away

When we close our doors tomorrow night [Saturday], we will close them on the greatest "special value" tailoring offer in the history of merchandising.

Since the inauguration of this sale on July 5th last, close to 7,000 new customers in Chicago and New York have been added to the great army of Royal boosters and friends in these two cities—now, by all odds, the largest retail tailoring clientele in the world.

But you who have delayed your intended trip down here still have a final opportunity to enjoy the savings of this special "Bone Cost" event.

Today is the wind-up day. But there are still many attractive remnants left—a fine and varied selection of pure woolens and worsteds—for your choice at $33.

A double saving for you tomorrow—a saving of wholesaler's and retailer's profit. But tomorrow is positively the last day.

Offer closes Saturday Night

Special for August

During *August*, to keep our tailor-shops humming, we will build to your special order the finest custom tailor clothes at the bone-cost of manufacture

"Last Call" on this offer

Thirty-three dollars

SUIT OR OVERCOAT TO YOUR ORDER

Location: At Wholesale Salesrooms

FIFTH AVE. and 42nd STREET

Northwest Corner (Mezzanine Floor, One Flight Up) Bristol Building Opp. N. Y. Public Library

15 minutes will save you $15 and more!

HOURS 8:30 to 5:15 Daily Including Saturdays

THE ROYAL TAILORS

CHICAGO NEW YORK

TRADE MARK REGISTERED

HOURS 8:30 to 5:15 Daily Including Saturdays

NOVEL FOOD LAW

In Greece, at a comparatively late period, the legislature undertook to insure the freshness of fish.

It decreed that no seller of fish should sit down until he had sold his entire stock.

At CHILDS no such law is necessary, for the fish is absolutely fresh when received and is sold so quickly that it has no chance to deteriorate.

Delicious clam chowder, and fish cakes with tomato sauce — every Friday.

Childs

Superintendent Wanted

Man who is capable of taking complete charge of medium sized furniture factory making bedroom furniture, and located in the middle west. Must be able to handle men and get production. Good salary for capable man who can produce results. State experience, qualifications and salary expected in first letter. Address Z 2270 Times Annex.

N. B.—TO READER OF THE ABOVE ADVERTISEMENT: If you have a relative or friend who is qualified and who is not advancing as rapidly as he should, have him answer this.

30% ON YOUR ELECTRIC LAMPS

COMPARE THESE PRICES

TUNGSTEN LAMPS

Watts	Regular Price	Our Price
10 to 50	.40	.28
60	.45	.32
100	1.00	.70

NITROGEN LAMPS

Watts	Regular Price	Our Price
75	.75	.53
100	1.10	.77
200	2.10	1.47

OPAL LAMPS, Reg. 65c. Our Price, 50c
All Lamps Brand New and Guaranteed
Electrical & Engineering Corp.
116 8th Ave. (45th). Bryant 6873.

Smoky Fireplaces Made to Draw

Also expert services on general chimney work, heating and ventilating.

No payment accepted unless successful

Frederic N. Whitley, Inc. Engineers and Contractors 217 Fulton St., Brooklyn

Who is Reading the Book of Susan?

Its vogue is spreading until it is safe to call it the most widely talked-of novel of the season.

By LEE WILSON DODD.

$2.00 *at all book stores, or from* E. P. Dutton & Co., 681 5th Av., N. Y.

THE FIRST WOMAN PRESIDENT.

What will happen when a woman rules at the White House? Benjamin de Casseres, in The New York Times Book Review and Magazine next Sunday, predicts some extraordinary occurrences. Illustrated by rotogravure.—Advt.

TIERNAN INDICTED AS A BOOTLEGGER

Hotel Man Who Bought Whisky Also Held with Judge's Brother by Federal Jury.

MALOY CRITICISED BY ROSS

U. S. District Attorney 'Not Pleased' by Richmond Prosecutor's Failure to Submit Evidence.

William P. Tiernan, brother of J. Harry Tiernan, County Judge of Richmond, and Henry Hugot, proprietor of a hotel at St. George, were indicted yesterday by a Federal Grand Jury in Brooklyn on charges of feloniously violating the Volstead act by conspiring to transport three barrels of liquor found in Hugot's hotel on the night of Aug. 17 last. The charges developed from an investigation of the murder of Robert Eckert, chief of a band of Staten Island bootleggers.

The indictments were returned less than two hours after the inquisitors convened. Le Roy W. Ross, United States Attorney for the Eastern District conducted the examination of witnesses. It was announced later that the inquisitors would reopen the inquiry next Thursday, when Mr. Ross expects to have additional evidence connecting others on Staten Island with widespread contraband liquor traffic.

Before Mr. Ross entered the Grand Jury room he announced that he had sent an agent of the Department of Justice to Joseph A. Maloy, District Attorney of Staten Island, with a request that Maloy turn over to him all the evidence in his possession revealing the connection of bootleggers with the Eckert slaying and that the Staten Island prosecutor had failed to comply with the request.

Maloy Criticised by Ross.

Mr. Maloy is said to have told the agent he would not be in a position to send such evidence to the Federal prosecutor until after the arraignment next Tuesday of William Moloney, proprietor of a hotel at South Beach, S. I., and Charles Kane, owner of the automobile in which Eckert was slain, on a charge of participating in the murder.

"I am not in the least pleased with Mr. Maloy's conduct in this case with reference to this office," declared Mr. Ross. "I shall give him until the 7th to send me whatever evidence he has. If he does not do so by that time, I shall take steps to compel him to produce such evidence, if he has any."

Moloney and Kane were held on the murder charge by Judge Tiernan ten days ago, when the County Judge presided in the Stapleton Court in the absence of Magistrate Frederick S. Mullen. Judge Tiernan later, in reply to criticism of his sitting in the case, said he did so because Magistrate Mullen told him earlier in the day he was ill. Magistrate Mullen who is now on a thirty-day leave of absence, granted by Mayor Hylan, issued a statement three days ago in which he said that Judge Tiernan presided in the Stapleton Court without his consent, but that when he (Mullen) was informed that the County Judge was presiding he decided it would be "unseemly" to ask him to abdicate.

It was said at Mr. Ross's office that evidence was being prepared for the Grand Jury next Thursday in connection with the arrest of Howard Tiernan, cousin of Judge Tiernan, who was arrested in Brooklyn on July 8 charged with transporting liquor in violation of the Volstead law.

Mr. Ross said he had requested Mrs. Eckert to call on him in the next two or three days to reveal what she knew about the "whisky ring" on Staten Island. Mr. Maloy announced several days ago that Mrs. Eckert had given him much information concerning bootlegging activities.

Prohibition Agents to be Quizzed.

William F. McGuire and James Weldon, prohibition agents, who for six months were assigned to Staten Island, also will be questioned by Mr. Ross.

Max Katz, chauffeur of a motor truck on which it is alleged Eckert transported a load of whisky from Staten Island to Manhattan was arraigned before Magistrate Simpson in the New Brighton Police Court yesterday on a charge of participating in the murder of Eckert. Assistant District Attorney Norton admitted he did not have sufficient evidence on which to connect the chauffeur with the murder and the murder charge was dismissed.

As Katz walked from the court room to the sidewalk he was intercepted by a detective, who again arrested him. His counsel, former District Attorney Fach, demanded that the detective show a warrant. The detective had none, but as Katz turned away the detective grabbed him by the arm. Katz then preferred a charge of assault against the detective, who gave his name as "John Andrews."

Magistrate Simpson dismissed the charge against the detective and when Katz reached the sidewalk again he was arrested by Detective Sergeant Graham as a material witness in the Eckert murder. He was held in $100 bail, which he furnished.

Detectives working on the Eckert murder admitted no additional evidence had been obtained to clear up the mystery. It is understood Mrs. Eckert, the widow, will be in court next Tuesday when Moloney and Kane are arraigned.

POISON DEATH UNSOLVED.

Newark Prosecutor Still Working on Williams Poison Mystery.

The mystery surrounding the death of Franklin B. Williams, chief engineer of the Whitehead & Hoag Co., whose body was found in his home in Newark, N. J., last Tuesday, had not been cleared last night.

An analysis by Dr. A. E. Edel, a chemist of Newark, and Acting County Physician William Miningham, revealed that death had been caused by cyanide of potassium. No traces of this powerful poison, however, were found in a medicine bottle, containing about an inch of powder, or in a tumbler with crystals on its bottom that was found beside the bottle, near the body.

Prosecutor J. Henry Harrison of Essex County, who has been directing the investigation, said last night that he was inclined to discard a theory of murder that had been tentatively held earlier. He expressed this opinion after hearing reports from Detective Meyer of his own staff and Detectives Kenny and Manning of the Newark Police Department. He said, however, that he was not satisfied and would continue to push the inquiry.

"I have learned that Williams, as head of the chemical laboratory of the Whitehead & Hoag Company, had access to cyanide in tablet or crystal form," said Mr. Harrison.

Williams was married on June 4 last to Mrs. Elizabeth Wagner of 189 Avon Avenue. She told the Prosecutor she had been married twice before. She said that divorce separated her and her first husband, Wagner, and that her second husband, Terwilliger, was found dead with a bullet in his left temple in a room in the Hotel Windsor, Philadelphia, in 1918.

The Prosecutor questioned James Dabagian, 23, a roomer in the Williams's home, yesterday, but said that the young man had convinced him and the detectives that he knew nothing of the affair. Dabagian was at the home of a cousin in Paterson, N. J., on Tuesday and Wednesday.

Mrs. Williams said last night that she knew no reason why her husband should kill himself. She said, so far as she knew, he had no enemies. His life was insured for about $2,000.

DANCING TEACHER HELD.

Hearing on Children's Society Complaint Set for Today.

Charged by the Children's Society with impairing the morals of four children at his school of classical dancing at 123 East Fifty-ninth Street, Albert Hinrick, 40 years old, was held in $200 bail for a hearing today by Magistrate Joseph E. Corrigan in Yorkville Court yesterday.

In support of his affidavit charging violation of Section 483, Penal Code, Agent Richard J. Curran of the Children's Society, said he watched through a keyhole of Hinrick's school Wednesday night and after seeing Hinrick in company with four girls of from 8 to 12 years old, scantily clad, broke in the door and placed him under arrest.

The four children, who were brought to court by their mothers, were Isabella Walener, 8 years old, and her 12-year-old sister, Goldie, both of 318 East Fifty-ninth Street; Gertrude Kersten, 8, of 751 Amsterdam Avenue, and Catherine McKenna, 11, of 222 East 115th Street.

The Sugar Saver among cereal foods

Grape-Nuts

No added sweetening needed. You'll like the appealing flavor of this sugar-saving food.

SOLD BY GROCERS EVERYWHERE!

Macy's

FOUNTAIN PENS AND PENCILS REDUCED!

We have a complete assortment of all the well known brands of fountain pens and pencils—at 6% less than elsewhere prices.

Of special interest are two Macy's own pens known for their faithful service and specially low price.

Macy's LEADER
Special $1.39
(Regularly priced $1.98)

This popular pen is equipped with a No. 4 14-karat gold pen point. The barrel is made of good quality hard rubber, clip attached and is a lever self-filler—making this pen very convenient.

Macy's SPECIAL
84¢
(Regularly priced 94c)

Is equipped with No. 2 14-karat pen point and is a coin self-filler. Clip attached.

Macy's—Main Floor, Centre.

R. H. Macy & Co.
HERALD SQUARE Inc. NEW YORK

Macy's

POLAND

After a century of oblivion, Poland and its problems occupy the attention of the world. The long and once glorious history of the Poles, the causes which led to the decline of the country's prosperity and the conspiracies formed against her by rapacious neighbors, are little known to the average American. The books noted below, selected from a large collection on this subject, will prove most interesting and instructive.

The Reconstruction of Poland and the Near East—*Herbert Adams Gibbons* $1.34

A Brief History of Poland—*Julia Swift Orvis* 2.06

History of Poland from the Earliest Times to the Present Day—*F. E. Whitton* 3.14

Poland the Unknown—*K. Waliozewski* 2.06

Everything in Books

Macy's—Main Floor, 35th Street, Rear.

R. H. Macy & Co.
HERALD SQUARE Inc. NEW YORK

Macy's

1782 Pure Silk

KNITTED SCARFS

woven over hand frames

$2.95

195 *were* $6.50 385 *were* $6.00
322 *were* $5.50 546 *were* $5.00
334 *were* $4.00

These beautiful knitted scarfs represent the very cream of our regular stocks; comprising all the newest designs, fashionable weaves and popular color combinations. At $2.95 they are marked for quick clearance.

In ordering by mail, please include 10c per scarf for tax.

Wallach Bros.

Broadway, below Chambers
Broadway, cor. 29th
246-248 West 125th
3d Ave., cor. 122d

Hart Schaffner & Marx Clothes

SAVINGS AND LOAN ASSOCIATIONS.

4½ & 5% ON SAVINGS | DATING FROM OCT. 1st

Paid by the old reliable

FRANKLIN SOCIETY

FIFTEEN PARK ROW, N. Y.
Park Row Bldg., Ground Floor.
32 Years Old—Safe—Conservative

CURRENT HISTORY MAGAZINE for September is on news stands today. Every country in the world is treated and the chief events in each narrated. There are many special features, among the most important being three articles on Ireland by a British editor, a Sinn Fein editor and Viscount Bryce; an important article on the Third Internationale by John Spargo; a startling official document showing the attitude of the Bolsheviki toward labor unions; the wars in China; our Government in the West Indies; others of equal importance; 132 pages.—Advt.

A Clearance of

Men's Summer Furnishings

A varied assortment of staple and high-grade shirts, underwear and hose are offered at unusual price reductions just in time for the week-end holidays.

Shirts
$1.95

Splendid shirts of percale, madras and mercerized fabrics, in a good assortment of patterns and colors, marked at an exceptionally low price. Included are a few white Oxford shirts with attached collars.

Shirts
$2.95

A superior quality madras, and an unusually wide assortment of colorings in neat and fancy tape, candy, and black and white stripings make these a particularly attractive lot of shirts. There are also white Oxford shirts with attached collars and single cuffs—ideal outdoor shirts.

Lord & Taylor

38th Street —FIFTH AVENUE— 39th Street

LEIGHTON'S

Skolny Clothes

An opportunity that usually comes but once—due to extensive alterations which are about to be started we intend to dispose of our entire stock—hence this repetition of our

Sale Extraordinary of

Silk Artcraft Shirts

Silk Shirts—

4.95

Values up to $12.00

There is a generous assortment of beautiful plain color and fancy striped silks,—shirts that the most fastidious dresser would select by the dozen.

They are all ARTCRAFT SILK SHIRTS and when you find the ARTCRAFT label in a shirt you know you are buying the best tailored and finest finished shirt made. The collection includes:

Imported Satin Striped Pongee Silk Shirts
Materials actually made in Japan.

Heavy Quality White Jersey Silk Shirts
Real Silk—not an apology for Silk.

Fancy Striped Silk and Linen Shirts
The kind that retain their lustre.

What more need we say—except that these shirts ordinarily sell up to 12.00

Special Sale of English Foulard Neckwear

They are the real English four in hands; a goodly assortment of colors in polka dot and fancy patterns.

Under ordinary conditions you would pay 1.50 and 2.00 for these scarfs.

Special—While They Last

65c

BROADWAY at 47th STREET
OPEN UNTIL MIDNIGHT

Stern Brothers

West 42nd St. *(Between Fifth and Sixth Avenues)* West 43d St.

Continuing Our Extraordinary Sale of

Men's & Young Men's Suits

(TAILORED BY THE KIRSCHBAUM SHOPS)

Priced for this Event at..... **$32.50** Values from $50 to $55.

Savings of such liberal proportions are seldom offered on smart, serviceable Clothes of the character to be found in this Sale.

CHEVIOTS, CASSIMERES, FANCY MIXTURES

Single and double-breasted models. Sizes 34 to 40

Suitable for Early Fall Wear

MEN'S SECTION - - - - - THIRD FLOOR

AUTOS KILL 5, HURT 32 AS B. R. T. IS POLICED

Transfer of Heavy Details to Brooklyn Leaves Traffic Unguarded.

MANY DRIVERS GET AWAY

Alarming Growth of Accidents Laid to the Brooklyn Strike Conditions.

Five persons were killed and at least thirty-two injured, some of the latter seriously, in automobile accidents, other than that near the Hippodrome, in and near New York City yesterday and last evening. The unusualy large number of such accidents was said in police circles to be due in part to the lack of policemen, large numbers of whom have been transferred from other boroughs to Brooklyn for service in connection with the B. R. T. strike.

Information obtained from Police Headquarters in Brooklyn last night was to the effect that 1,000 policemen had been transferred from Manhattan, the Bronx and Richmond for strike duty in Brooklyn. It was estimated that at least 600 more policemen in Brooklyn and Queens had been taken from their usual task of patrolling the streets and assigned to the strike police force, most of which has been held in reserve.

At Atlantic and Fourth Avenues, Brooklyn, it was said, forty traffic policemen have been necessary to untangle the congested traffic that three such policemen usually handle. Expert traffic policemen have been drawn from the other boroughs to work at the congested points.

Girl Killed Near Home.

Rosanna Patterson, 8 years old, of 93 Old Broadway, died last night in Knickerbocker Hospital from injuries received when run down in front of her home by an automobile truck driven by Spencer Corwin of 531 Thirty-sixth Street, Brooklyn.

Daniel Sheren, 22 years old, of 63 Alabama Avenue, Brooklyn, died last night in Bellevue Hospital from injuries received from being run over by an automobile in front of 205 East Fifteenth Street. Sheren was said to have fallen from a wagon he was driving directly in front of the automobile, the driver of which, George Danner of 96 Snediker Avenue, Brooklyn, was held blameless.

Anthony di Nicola, 6 years old, of 171 Forsyth Street, was killed by an automobile last night at Forsyth and Rivington Streets. The police of the Clinton Street Station obtained the license number of the automobile from a witness. The driver was said to have given his name and address to another witness and then gone away.

Albert MacDarrell, 2 years old, 678 Glenwood Avenue, Brooklyn, was run over in front of his home by an automobile truck driven by William Harned, 2,755 Fulton Street, and instantly killed. No arrest was made, as witnesses said the child slipped from the curb under the wheels.

John Pitiyansky, 5 years old, was run over by an auto near his home, 51 Carroll Street, Brooklyn, and died while being taken to the Long Island College Hospital. The auto was owned and operated by Charles Depresso, 234 Hamilton Avenue.

Mrs. Rebecca Brodsky, 46 years old, of 795 DeKalb Avenue, Brooklyn, and her daughter, Miss Regina Brodsky, 25 years old, were hurt early this morning when thrown from an automobile, driven by Mrs. Brodsky's son Leo. The Brodsky automobile collided with one driven by Joseph E. Langdon of 39 Windsor Place, Brooklyn, at Madison Avenue and East Sixtieth Street. Each woman was cut and bruised about the head and it was thought for a time that each had been seriously injured. They were taken home after treatment at the Presbyterian Hospital.

In one of the Bronx cases the victim, Joseph Osborn, 20 years old, 660 Dawson Street, who was struck by an automobile at Prospect Avenue and East 160th Street, is likely to die or be permanently crippled. Osborn was left lying unconscious, while the driver of the automobile which struck him, also carrying two women, speeded northward and escaped. The driver of another automobile stopped and carried the injured young man to Lebanon Hospital, where Dr. Kaufman said his spine was fractured and that his condition was critical.

Six Hurt in Crash.

Six persons were injured, one seriously, at Ridgewood, N. J., in a collision between two automobiles driven by Mrs. Georgia Malone, 445 Bell Avenue, Hasbrouck Heights, N. J., and Dr. Samuel Goldhaler of 4,112 Thirteenth Avenue, Brooklyn.

Benjamin Paterson, 415 Bell Avenue, Hasbrouck Heights, suffered a fractured skull, a broken arm and internal injuries. Mrs. Lillian B. Lorenzo, 407 Terrace Avenue, Hasbrouck Heights; Dr. Harry Shapiro, 1,229 Fifty-second Street, Brooklyn; Miss Dorothy Goldhaler and the two drivers were slightly cut and bruised.

Isaac Krakow, 70 years old, 69 East 113th Street, was struck by an automobile truck at Park Avenue and 113th Street. He was taken to Beth David Hospital suffering from internal injuries, and his condition was said to be serious. Policeman William Kuntz of the East 104th Street Station was near the corner at the time and gave pursuit, firing several shots. The driver escaped, but the policeman took the number of the car, and later arrested Joseph Conifrey, 1,968 Park Avenue. Conifrey was held in $2,500 bail for examination Saturday when arraigned before Magistrate Marsh in Harlem Court.

Sergeant Patrick Gorman of the Hunter's Point Station was seriously hurt while directing traffic at the Bridge Plaza, Prospect Street and Jackson Avenue, Long Island City, when he was run down by an automobile driven by Robert R. Hill, 140 School Street, Manhasset, L. I. Gorman was taken to St. John's Hospital in a serious condition with internal injuries, three fractured ribs and fractures of both legs.

List of Minor Mishaps.

Minor automobile accidents of the day resulted in injuries as follows:

Paul Smith, 55 years old, 1,145 Clay Avenue, the Bronx, struck by automobile at Park Avenue and 166th Street; he received fractures of both ankles and was taken to Lincoln Hospital.

Helen Giande, 18 years old, 816 Second Avenue, and Blanche Dyntry, 314 East Fortieth Street, hit by automobile in East Thirty-eighth Street; they were only slightly bruised and went home after being attended by an ambulance surgeon.

Benjamin Walberg, 17 years old, 514 Blake Avenue, Brooklyn; struck by automobile at Tenth Street and Fourth Avenue, receiving abrasions of both knees.

Nathan Ringle, 15 years old, 244 Seventh Street; struck by automobile at Third Avenue and St. Mark's Place, receiving contusions of the leg.

Leonard Britting, 12 years old, 533 West Forty-second Street, while "hitching on" a truck was struck by taxicab and received contusions of right side.

L. Ditmer, 14 years old, 602 West 132d Street; struck by automobile at Broadway and 153d Street, receiving lacerations of the scalp.

Samuel Plunk, 15 years old, 84 Madison Street; struck by an automobile in front of his home, receiving a sprained ankle.

Isadore Schwartz, 16 years old, 130 Fountain Avenue, Brooklyn; ran into automobile, receiving bruises of the leg.

William Ahearn, 13 years old, 626 Washington Street; struck by automobile at Thirteenth Avenue and Twelfth Street, receiving bruises of the leg.

Joseph Barretti, 8 years old, 437 East Sixth Street; struck by automobile in First Street, receiving slight injuries.

Jerold O'Rourke, 11 years old, 109 East 125th Street; struck by automobile at 125th Street and Park Avenue, receiving contusions of right knee.

Fred Dickneider, 6 years old, 422 East 176th Street; struck by automobile at Park Avenue and 176th Street; taken to Fordham Hospital with a fracture of the left leg and a possible fracture of the skull.

William Ulbinucher, 7 years old, 230 East Sixty-seventh Street; struck by automobile in front of his home; removed to Roosevelt Hospital; possibly internally injured.

Anna Kilgallon, 9 years old, 283 East 139th Street, was hit by an automobile at Willis Avenue and East 135th Street, and was taken to Lincoln Hospital with a fractured left leg. The driver of the automobile continued south over the Willis Avenue Bridge into Manhattan.

Richard Vogel, 12 years old, 2,454 Webb Avenue, while riding a bicycle at 188th Street and Sedgwick Avenue, was struck by an automobile, the driver of which did not stop to see whether he was injured. Young Vogel was not seriously hurt and went home after treatment by Dr. Martin of Fordham Hospital.

GOLDWYN OUT AS HEAD OF GOLDWYN PICTURES

Resignation Is Said to Have Followed Disagreement with Board —M. Kendall in Charge.

The resignation of Samuel Goldwyn as President of the Goldwyn Pictures Corporation, which he has headed since its organization four years ago, was announced yesterday. Mr. Goldwyn has also resigned as a member of the Executive Committee, but will retain his stock holdings and will continue as a member of the Board of Directors. F. J. Godsol simultaneously has resigned as Vice President of the company and as a member of the Executive Committee.

Messmore Kendall, who built the Capitol Theatre, which was recently affiliated with the Goldwyn interests, has been chosen Director in charge of the company, pending the election of a new President, and it is considered likely that he will be elected to the office. Mr. Kendall and General Coleman du Pont have been elected to the Executive Committee.

Mr. Goldwyn's resignation is said to have followed a disagreement with the Board of Directors on a matter of general policy, but it was said last night by one close to the affairs of the company that no fundamental changes would follow Mr. Goldwyn's withdrawal. Messmore Kendall, the acting President, is a lawyer of large financial interests and is a large stockholder in the George H. Doran Company, publishers.

3 Women Flee Bedford; 1 Caught.

BEDFORD, N. Y., Sept. 2.—Three women escaped from the Bedford State Reformatory today in the first attempt made since Mrs. Frank L. Christian became Superintendent a month ago and instituted a policy of gentle firmness. The leader of the fleeing trio, Levina Dickinson, was captured at Croton Falls, where, according to reformatory officials, she became conscience-stricken and telephoned to them, asking that she be taken into custody. Railroad men deny this and assert that a sergeant of the State Constabulary captured her.

THEATRICAL NOTES.

"The First Year," a comedy by Frank Craven, will be produced in Atlantic City on Oct. 7 by John Golden and will come to New York a little later.

Queenie Smith has been engaged for "The Girl in the Private Room," which the Shuberts will produce in Atlantic City on Sept. 13.

George Marion will be in the cast of "Blood and Sand," in which Lionel Barrymore will be seen this season. Mr. Marion will also assist in the staging of the piece.

Helene Sinnott will head a second company in "East Is West" this season, opening in Paterson next Monday.

MUSIC NOTES.

Goldman's band will end its twelve weeks on the Columbia campus tonight, having given thirty-six concerts there and twenty-four others in the city's hospitals and parks. Sixty-seven foreign composers furnished the music played, including entire programs of Beethoven, Schubert, Mendelssohn, Wagner and Tschaikovsky. Sixteen American musicians also were represented, one of whom, Carl Busch, won Mr. Goldman's prize for an original work for band.

Jean Barondess, a soprano, of this city, after singing in Havana for nine weeks with the Arango Opera Company, is now appearing with the Bracale Company, a well-known touring organization, in its season at Lima, Peru.

Karl Breneman of New York is to leave on Sept. 8 for Mexico City, where he will hear a competition of young Mexican singers, on the invitation of President de la Huerta.

Albert Spalding, whose third tour of Cuba this coming Winter will include five concerts at the Teatro Nacional in Havana, is returning Sept. 19 from England on the Aquitania.

Tom Burke, Irish tenor of the Covent Garden Opera, sails for America Sept. 11 on the Carmania and will first sing in this country on Sept. 24 at Saranac Lake.

THE PLAY

By Alexander Woollcott

A Vanished Farce Restored.

LITTLE MISS CHARITY, a musical comedy in two acts and four scenes; book and lyrics by Edward Clark, music by S. R. Henry and M. Savin. At the Belmont Theatre.

Graham	Henry Vincent
"Dickey" Foster	Frederick Raymond, Jr.
"Fingers" Clay	Frank Moulan
Amy Shirley	Marjorie Gateson
Hotel Clerk	Oliver H. Bingham
Rozalie	Ann Mayo
Angel Butterfield	Juanita Fletcher
Miss Wheeler	Edna Shaw
Woodrow Porter	Benard Wells
Mortimer Gayling	Jere McAuliffe
Billikins	Lillian White

When the resounding success of "Very Good, Eddie" suggested that many a used-up farce of a bygone season might, by the aid of a few composers and some costumers, be turned into a pleasant and profitable musical comedy, there began a great searching of memories and old playbills, with results that were quite surprising. It then inevitably occurred to the managers that it might be a good idea to add music to some old farces that had not been successes at all, on the chance that it had been this very lack of songs and dances that ailed them in the first place.

This would account for the resurrection last night at the Belmont Theatre of a farce called "Not with My Money," which, after a brief and uneventful career, had collapsed in Thirty-ninth Street two or three seasons before. It has now been renamed "Little Miss Charity," agreeably interrupted with dances and generally enlivened with some vaguely familiar but extremely danceable music, accredited by the program to S. R. Henry and M. Savin.

The choice of such a piece for such a purpose remains, however, quite puzzling, for it has few of the ingredients that have come to be accepted as making the basis for an evening of merriment, innocent or otherwise. The reliance then is largely on the musical setting, of which the oft-repeated mainstay is one of those foxt-rot turns that follow you down the aisle and out into the street. It is blandly reminiscent of a ditty in "Irene" and it jogs along to a lyric which runs something like this:

> That certain something,
> That certain one thing,
> Which sends the quivers and the shivers
> all the way unto your brain;
> That great sensation
> Of adoration, &c., &c.

With such sprightly lyrics as this one, and with some that are rather more sprightly, "Little Miss Charity" is garnished.

The company numbers a good many people who have yet to make their fame on Broadway, but there is one old standby in the person of Frank Moulan, who makes a great pother about trying to remember a line concerning "the allegedly distressed and ostensibly oppressed workingman," when he knows perfectly well he ought to be somewhere learning the really difficult patter songs of "Utopia Limited" and "The Princess Ida." Mr. Moulan is as amusing as the occasion permits and there is some agreeable aid extended him by Marjorie Gateson.

Film Star's Condition Critical.

Robert Harron, the moving picture actor who accidently shot himself in his rooms at the Hotel Seymour, is in a critical condition, according to physicians at Bellevue Hospital, but friends and relations of the young man who visited him last night still held out hope that he would recover. The wound does not seem to be so much the cause of his immediate danger as his great loss of blood.

Bequests to Catholic Charities.

In his will, filed yesterday, John J. Deery, head of a marble works concern, who died on the 16th ult., at his residence, 321 West 103d Street, made these bequests: N. Y. Catholic Protectory, $5,000; St. Vincent De Paul Society, $2,000; Church of St. Paul the Apostle, $1,000; Catholic Bureau for Dependent Children, on East Twenty-second Street, $2,000; St. Joseph's Day Nursery, 469 West Fifty-seventh Street, $500, and the Home for Crippled Children, at Port Jefferson, L. I., $1,500. To Elizabeth Stewart of 520 West 153d Street, an old employe, is left $4,000; to John Gostely of 1,466 First Avenue, another employe, $1,000, and to other servitors smaller bequetsts. The residuary is for the widow, Theresa M.

Porter Acquires Another Hotel.

Harry J. Choucherie, former head porter and manager of transportation at the Hotel McAlpin, who recently acquired the Colonial, 125th Street and Eighth Avenue, yesterday added the Elmwood Hotel, East Orange, N. J., to the chain which he hopes to own. John Cruse, for many years a buyer and manager for New York restaurants, will be the new manager of the Elmwood for Choucherie.

AUTO THIEF'S DASH KILLS 1, INJURES 6

Continued from Page 1, Column 4.

The shock threw Mr. Rice at least twelve feet into the air. His most serious injury was caused by the top of his head striking one of the transverse iron rods supporting the fire escape. Mr. Rice seized this horizontal iron support with his hands and clung there until the automobile had passed.

Cars Wrecked in Crash.

Mr. Murphy, who was killed, was hit at the same time or just after Mr. Rice. The automobile struck the iron stairway, bending it so that one end stood three feet from the sidewalk. It glanced off and crashed into the window of the Hippodrome Optical and Novelty Company, which occupies the corner shop in the Hippodrome Building, smashing the plateglass show window. It then rebounded, slid over the sidewalk and came to rest with its front wheels just off the curb in Sixth Avenue. When it arrived there the automobile was a wreck, its left mudguard and wind shield shattered, and its radiator broken in.

At least a score of persons were in the square of sidewalk constituting the extreme corner when the automobile went across. Mr. and Mrs. Hartmann and Mr. and Mrs. Long, all of whom were waiting for the Hippodrome doors to open, were struck there. Mr. Murphy, according to those who saw the accident, was caught beneath the automobile and carried for a considerable distance.

A crowd of several thousand persons gathered with a quickness that was remarkable, even for New York. Kaufman Moses, manager for the Meyer Manufacturing Company, a men's furnishing store next to the optical shop, blew a police whistle and called to the crowd to seize the driver of the automobile.

Driver, Unhurried, Disappears.

The driver, according to Mr. Moses and other witnesses, was thrown forward on the broken wind shield, but seemingly was only slightly hurt, if at all. He stepped out of the automobile unhurriedly, glanced at the seven persons lying prone on the pavement and still unhurriedly walked into the crowd and disappeared before the six or seven policemen, who came running from nearby posts, had time to grasp the situation.

Charles Seehof, proprietor of the optical shop, helped carry some of the victims of the accident into his store and the others were taken into the store of the Meyer Manufacturing Company. All except Mr. Hanley were taken to Bellevue Hospital as soon as ambulances could be called. Help in their treatment was given by women of the Red Cross who arrived with the Russian children.

Sergeant Bernard Ditsch and Detectives O'Leary and Walsh of the East Fifty-first Street Station, obtained an excellent description of the automobile thief and a general alarm was sent out for his arrest. In addition the police took steps to cover all army hospitals on the chance that he had been injured and would report at one of them for treatment, as well as all other army posts and headquarters in and near New York City. The belief that he might have been slightly hurt was caused by the statements of some of the witnesses that he put his hand to his face, as if it were cut or bruised, as he walked away.

Auto Thief Minutely Described.

According to the description furnished by the police the driver wore a campaign hat with a yellow cord, indicating that he belonged to the cavalry or Quartermaster's Department; a khaki shirt and breeches, and canvas leggins of an old issue which preceded the cloth puttees now in use. This was taken to indicate that he probably was no longer in the service. The man was described as about 24 or 25 years old, between 5 feet 4 inches and 5 feet 7 inches in height, about 145 pounds in weight and of dark hair and complexion.

Mr. and Mrs. Long gave a clear description of the accident after they left the hospital and returned to the Hippodrome, where they witnessed the last part of the performance. "We were waiting for the doors to open," said Mr. Long, "having arrived a short time before at the Pennsylvania Station to visit relatives at 401 East 136th Street, the Bronx.

"I own a car myself and am used to automobiles, and when I heard the sound of a motor racing in that neighborhood I knew at once that something was wrong. I turned just in time to see the automobile before it hit us. I consider our escape miraculous. I felt certain for a moment that my wife was killed. Fortunately, there was only one fatality. I was pleased to learn that none of the others struck is likely to die."

Mr. Long said he believed the automobile was going at least forty-five miles an hour. He said he had only a glimpse of the driver and would not be able to identify him.

The police late last night had not found the driver of the stolen automobile. They expressed belief, however, that with a good description they had an excellent chance of locating him within a day or two.

PUMP AIR TO CREW OF SUBMARINE S-5

Continued from Page 1, Column 6.

C. M. Cooke, Jr. Her other officers, according to the list, are Lieutenant C. L. Jacobson, Lieutenant (J. G.) C. F. Grifhan, Ensigns J. B. Langstaff and Gunner R. Holt.

NORFOLK, Va., Sept. 2.—Two destroyers, the Preston and the Breckenridge, left here at 11 o'clock tonight to assist in the rescue of the submarine S-5, reported to be submerged off the Delaware Capes. The destroyers have diving apparatus aboard and equipment for the rescue work. They are due to reach the reported location of the S-5 at 2 A. M.

The battleship Ohio reported by wireless at midnight that she was on her way to assist the disabled submarine and had an electric drill and acetylene torch on board.

The officers and men of the submerged Submarine S-5 have been greatly revived by the pumping of fresh air into the vessel, according to a wireless message received in New York last night from the steamship General Goethals.

The message said:

"Four officers and twenty-six men have been revived considerably by fresh air pumped through small hole in side of submarine. Men from General Goethals cutting on hull. Chance of relieving crew before destroyers' arrival about midnight doubtful."

Peace-time submarine accidents have been comparatively few within recent years, although prior to the war more than 200 lives were lost as a result of mishaps to undersea boats of the big naval powers.

The most serious accident to an American submarine was the loss of the F-4 at Honolulu in March, 1915, with her crew of twenty-one men. An inquiry into the accident determined that the disaster was caused by a leak resulting from a corroded battery lining. The boat went to the bottom during manoeuvres and was not found until two days later. She was finally raised with the aid of pontoons.

Four men were killed and ten were injured by an explosion inside the E-2 in the drydock of the Brooklyn Navy Yard in January, 1916.

Five men were killed and three were injured in an explosion on the A-7 at Cavite, Philippine Islands, in July, 1917.

Three men were drowned in July, 1919, when the obsolete G-2 sank without warning while conducting depth bomb experiments near Pleasure Beach, Conn.

The commander and three members of the crew of the H-1 lost their lives when the craft went aground on Redondo Point, near the entrance to Magdalena Bay, Lower California, on March 15 this year. The H-2 ran ashore in a dark night, with a heavy sea running.

TO END BALL PARK DISORDER

Acting Chief Magistrate Asks Jail Sentences for Bottle Throwers.

Acting Chief City Magistrate McGeehan yesterday sent a letter to the Magistrates asking their co-operation and that of the police and citizens in suppressing disorderly conduct at baseball games. Rowdyism among a "certain element" is increasing and "bottle throwing, with the umpires and players as targets, has become almost daily occurrence," said the letter. He asked the Magistrates to protect the public by sending offenders to jail.

"At this time," he wrote, "when the whole populace, as never before, is following with excited interest the glorious contests at the baseball fields and at the same time demanding that the best teams be given 'a fair field and no favor,' we, as Magistrates, I am confident, will pledge our aid to the protection of the fair name of New York for sportsmanship by sending to jail any one who interferes with the play and endangers those who participate in it by throwing bottles or anything else. A man who throws a bottle might sentence a player to six months in the hospital. I recommend that we sentence any such person to six months in jail."

SAY RELATIVES KILLED MAN.

Wife and Father-in-Law of Murdered Brooklyn Tailor Held.

Mrs. Frances Catalamo, 25 years old, and her father, Joseph Ribaudo, were arrested last night and locked up in the Coney Island police station on a charge of homicide in connection with the murder of Tony Catalamo, a tailor, husband and son-in-law, respectively, of the prisoners.

Catlalamo was shot in the head and killed yesterday morning as he lay asleep in his bed at 99 Bay Forty-seventh Street, Brooklyn. Near by his wife and 5-year-old son were asleep.

Mrs. Catalamo was awakened by the shot and said that a stout man with a mask on his face disappeared in the darkness. Her screams attracted the attention of Patrolman Apfel of the Bath Beach Station. Apfel summoned aid and Detectives Ross, Doody and Henne responded.

Ribaudo told the officers that he received Black Hand letters recently demanding $3,000 under pain of death for himself and his daughter's family. He turned the letters over to the police. In searching a stable in the rear of the house, which is a one-story bungalow, the detectives came upon a revolver which, they say, belongs to Ribaudo.

The detectives say that Catalamo and his wife appeared recently in the Domestic Relations Court and in the Coney Island Court after being unable to settle their family affairs harmoniously.

Entrance to the bungalow is obtained by means of a ten-foot ladder, as the building has been raised in order to permit the addition of another story. Mrs. Catalamo said she was sure her husband's murderer went out by the door.

ASKS MARRIAGE ANNULMENT

Wedded 13 Years, Says Wife Broke Pact for Second Ceremony by Priest

After being married for thirteen years, Vivian Lawrence Drew of 573 Seventy-seventh Street yesterday applied to Supreme Court Justice Squiers in Brooklyn for an annulment of his marriage to Mrs. Kathryn Drew of 321 Ninth Street, Brooklyn. The couple were married on Aug. 30, 1907, by a Justice of the Peace.

Drew said that they made an agreement before the marriage to have a second ceremony performed by a priest, and that Mrs. Drew refused to carry out the agreement. Drew alleged that his wife had the fixed intention of never carrying out the agreement. Decision was reserved.

AMERICA'S FOREMOST THEATRES AND HITS. DIRECTION OF LEE & J. J. SHUBERT.

WINTER GARDEN B'way & 50th. Eves. at 8. MATINEE TOMORROW. 2nd Edition SPECIAL LABOR DAY MATINEE NEXT MONDAY
CINDERELLA ON BROADWAY
MARIE DRESSLER, GEORGIE PRICE, JOHN T. MURRAY, BRENDEL & BURT, JESSICA BROWN.
SUN. NIGHT CONCERT The Inimitable EDDIE CANTOR AND 15 OTHER STAR ACTS

CENTURY PROMENADE ROOF THEATRE 62nd St. & Cent. Pk. W. 2 Different Musical Productions Nightly.
CENTURY REVUE AT 8:30 Prices $1, $2, $3 | MIDNIGHT ROUNDERS AT 11:30 Prices $1, $2, $3, $5
Most Beautiful Girls in the World. Dining, Dancing in Open Air, 6:30 on. World's Perfect Dance Music—Century Syncopated Band—Direct From Monte Carlo
SUNDAY NIGHT–2 STAR Concerts—At 8:30-11:30

BOOTH THEATRE, W. 45th St. Eves. 8:20. Mats. Sat. & Labor Day, 2:30. "Big success, flawless acting, cannot fail to delight."—Louis De Foe, World.
HAPPY-GO-LUCKY PLAYED ONE YEAR IN LONDON as "TILLY OF BLOOMSBURY."

CASINO 39th, B'way Beginning Next Mon. Eve. SEATS NOW. JOE WEBER Announces ZIMBALIST'S MUSICAL COMEDY EXQUISITE HONEYDEW Book by Joseph Herbert. Staged by Hassard Short

William A. Brady's 48th St. Thea. Just E. of B'y. Evs. 8.30. Mts. T'mw & Ths. 2:30. "THE REAL 'KICK'"—Eve. Sun. OPPORTUNITY IS THRILLING THOUSANDS!

ELTINGE THEATRE, W. 42 St. Evs. 8:45. Mats. Sat. & Labor Day, 2:30. "LADIES' NIGHT"

BELMONT Thea., W. 48th St. Evs. 8:30. First Mat. Tom'w, 2:30. The 1921 Musical Comedy. Little Miss Charity with Frank Moulan, Marjorie Gateson, Juanita Fletcher, Frederick Raymond, and a Dazzling Dancing Ensemble.

PRINCESS Th., 39th, nr. B'y. Evs. 8:30. Mats. Tom'w & Wed., 2:30. BLUE BONNET A New Comedy by George Scarborough with Ernest Truex "AMUSING SCENES, RECEIVED WITH GREAT CORDIALITY."—Times.

CENTRAL Thea., 47th & B'way. Evs. 8:30. Mats. Tom'w & Wed., 2:30. CHARLES PURCELL In The Musical Hit, "POOR LITTLE RITZ GIRL" With ANDREW TOMBES Special Labor Day Mat. Next Monday.

Broadhurst Theatre W. 44th St. Evs. 8:30 Mts. T'm. & Ths. 2:30. A BLACKFACE COMEDY NOVELTY. COME SEVEN! THE "NATURAL" LAUGH HIT!

PLAYHOUSE 48th, E. of B'wy. Evs. 8:30. Mats. Tom'w & Wed., 2:30. 3RD MONTH SEEING THINGS

COMEDY Thea., W. 41st St. Eves. 8:30. Mats. Tom'w & Thurs., 2:30. HOLBROOK BLINN in The Laughing Hit "THE BAD MAN"

Greenwich Village Thea., 7th Av. & 4th St. Eves. 8:30. Matinees Tomorrow & Wednesday at 2:30. THE BOHEMIANS, INC., ANNOUNCE The Greenwich Village Follies of 1920.

BIJOU Thea., 45, W. of B'way. Evs. 8:30. Mats. Wed. (Pop.) & Sat. at 2:30. The CHARM SCHOOL MOVES TO THE 39TH ST. THEATRE MONDAY EVE. (Labor Day) SEPT. 6.

BIJOU Theatre Beginning Tues., Sept. 7 Seats Now THOMAS DIXON'S DRAMA OF LINCOLN A MAN OF THE PEOPLE

FULTON THEATRE, W. 46th St. Evs. 8:40 MATS. Tom'w & WED., 2:30. "Deliciously Feminine."—Eve. World. SPECIAL MATINEE MONDAY (LABOR DAY) SCRAMBLED WIVES with Roland YOUNG—Juliette DAY

2 SENSATIONAL HITS WAGENHALS & KEMPER CO. PRESENTS

MAXINE ELLIOTT'S 39th St., nr. B'y Eves. at 8:30. Mats. Wed. & Sat., 2:30. EXTRA MATINEE LABOR DAY. The Greatest Love Story Ever Told SPANISH LOVE By Avery Hopwood and Mary Roberts Rinehart "HELD AUDIENCE BREATHLESS."—Eve. Sun.

MOROSCO 45th St., W. of Broadway EVENINGS AT 8:30 Mats. Wed. & Sat., 2:30. EXTRA MATINEE LABOR DAY, 2:30. Most thrilling mystery play ever staged THE BAT By Mary Roberts Rinehart and Avery Hopwood "KEEPS STANDEES ON TIPS OF THEIR TOES."—The World.

HUDSON Thea., 44th St., E. of B'y. Evs. 8:30. Mats. Sat. & Labor Day, 2:30. TAYLOR HOLMES in "CROOKED GAMBLERS"

SELWYN Thea., W. 42d St. Eves. 8:20. Mats. TOM'W & Wed., 2:20. FRANK TINNEY in A MUSIGIRL COMEDY TICKLE ME SPECIAL MATINEE MONDAY (Labor Day)

VANDERBILT THEATRE, W. 48TH ST. Evs. 8:30. Mts. Wed. & Sat. THE MUSICAL COMEDY HIT IRENE Seats 6 Weeks in advance. Mat. Labor Day.

FRAZEE Theatre W. 42 St. Tel. 31 Bryant MARGARET ANGLIN in TUES. EVE. SEATS NOW ON SALE "THE WOMAN OF BRONZE"

SHUBERT Thea., 44th, W. of B'y. Evs. 8:15. Matinee Tom'w & Wed., 2:15. "PADDY THE NEXT BEST THING" With EILEEN HUBAN and CYRIL SCOTT. "New Comedy at Shubert Delightful."—Eve. Journal. LABOR DAY MATINEE NEXT MONDAY.

BROCK PEMBERTON Presents ENTER MADAME with GILDA VARESI and NORMAN TREVOR GARRICK 65 W. 35th. Fitzroy 1522. Evs. 8:30. Mats. Thurs. & Sat. MATINEE TOMORROW & LABOR DAY.

SHUBERT-RIVIERA Beg's LABOR DAY MAT. CHARLES CHERRY and JUNE WALKER in "SCANDAL" The Most-Talked-of Play in America.

LITTLE THEATRE W. 44th St. Evs. 8:30 Mts. W'd. & Sat., 2:30. EMILY STEVENS In ZOE AKINS' "FOOT-LOOSE" Assisted by Lawrence Grossmith.

THE GREATEST LOVER AND THE GREATEST VILLAIN IN NEW YORK
THE LADY OF THE LAMP
EARL CARROLL TRIUMPHANT THEATRICAL NOVELTY—REPUBLIC THEATRE—NOW WITH GEO. GAUL, ROBINSON NEWBOLD, HENRY HERBERT.
TICKETS ON SALE FOR ALL THEATRES 50c Advance TYSON & BRO.—UNITED, 1465 BROADWAY TELEPHONE BRYANT 6600-7600.

NEW YORK'S LEADING THEATRES
NEW AMSTERDAM THEATRE Mats. Wed. & Sat., 50c to $2.50 ZIEGFELD FOLLIES ON THE ROOF NEW ZIEGFELD MIDNIGHT FROLIC ART HICKMAN ORCHESTRA
EMPIRE B'way & 40th St. Eves. 8:30. FIRST MATINEE SAT., 2:30. DAVID BELASCO Presents "Call the Doctor" A new comedy by Jean Archibald
Knickerbocker B'y. & 38th St. Eves. 8:15. Mats. Wed. & Sat., 2:15. EXTRA MATINEE LABOR DAY. Daintiest Music and Girl Show. THE Sweetheart Shop "AMUSING AND MELODIOUS."—Chas. Darnton, Eve. World.
LYCEUM Theatre, West 45th St. Eves. 8:30. Mats. Thurs. & Sat., 2:20. DAVID BELASCO Presents INA CLAIRE in "THE GOLD DIGGERS" By Avery Hopwood
HENRY MILLER'S THEATRE, 124 W. 43rd St. Evgs. 8:30. Mats. Thurs. & Sat., 2:20. HENRY MILLER BLANCHE BATES in "The Famous Mrs. Fair" By JAMES FORBES.
GLOBE B'WAY, 46th St. Prices Sat. Mat., Orch., $2.50 BALC., $2.00 & $1.50 MAT. LABOR DAY. BEST SEATS $2.50. GEORGE WHITE'S SCANDALS OF 1920 with ANN PENNINGTON
GAIETY B'way, 46th St. Eves. 8:30. Mts. W'd., Sat. & Mon., 2:30. JOHN GOLDEN presents FRANK BACON LIGHTNIN'
CORT WEST 48th St. Eves. 8:15. Mats. Sat., Mon. & Wed., 2:30. SPECIAL LABOR DAY MAT. MONDAY. JOHN DRINKWATER'S ABRAHAM LINCOLN
GEO. M. COHAN Thea., B'y. nr. 43d St. Last Mat. Sat., 2:15 LAST 3 PERFORMANCES WILLIAM ROCK'S REVUE "SILKS & SATINS" & GIRLS MONDAY LABOR DAY EVE. SEPT. 6 SEATS NOW GEO. M. COHAN'S Production of The New American Comedy, 'GENIUS and the CROWD'
COHAN & HARRIS W. 42 Last Mat. Sat. Last 3 Times. THE MUSICAL COMEDY SENSATION HONEY GIRL
LIBERTY W. 42nd St. Eves. 8:30. Mats. Wed. & Sat. at 2:30. "THE NIGHT BOAT" "IT'S A JOY RIDE"
COLUMBIA, B'y & 47 St. Twice daily, 2:15 & 8:15 BILLY WATSON & HIS PARISIAN WHIRL.

LEXINGTON THEATRE LEXINGTON AVE. AND 51ST ST.
SUNDAY EVENINGS, GALA CONCERTS, Presenting WORLD'S GREATEST STARS, such as
Mme. MATZENAUER, Harold BAUER, Max ROSEN, Riccardo STRACCIARI, Toscha SEIDEL, Alessandro BONCI, Leopold GODOWSKY, Mischa LEVITZKI, Helen YORKE, Carlo ENCISO
RUSSIAN Symphony Orchestra, CZERWONKY and many others
SEPTEMBER 19—Joint Recital—Toscha SEIDEL and Harold BAUER
SEPTEMBER 26—Joint Recital—Leopold GODOWSKY and Max ROSEN
Orchestra at $1.50 and $2.00; Dress Circle at $1.00 and $1.50. Balcony, 50c. and 75c. Box Office sale opens September 10th at 10 A. M. Mail orders (add 10% for war tax) to Musical Bureau of America, 228 West 75th St., City. Phone Columbus 9090.

OSCAR HAMMERSTEIN'S MANHATTAN OPERA HOUSE INAUGURAL CONCERT SEASON—1920-21 REOPENS THIS SUNDAY EVENING SEPT. 5th WITH A GALA CONCERT Symphony Orchestra, Eminent Soloists. UNVEILING OF A LIFE SIZE PAINTING OF THE LATE OSCAR HAMMERSTEIN WITH APPROPRIATE CEREMONIES. PRICES 75c TO $2.00. SEATS NOW. Monday Evg. (Labor Day), Sept. 6, at 8:15, ROBERT WHITTIER Presents IBSEN'S TIMELY MASTERPIECE "AN ENEMY OF THE PEOPLE." with DISTINGUISHED CAST. Seats 50c to $2.00 at Box Office.

GOOD TIMES "DON'T MISS IT. —IT'S GREAT!" —Bide Dudley. Matinee Every Day At the HIPPODROME Seats Selling 8 Weeks in Advance.

PALISADES Amusement PARK Opp. West 130 St. Ferry Best of all. Many Free Attractions. Sea Water Surf Bathing. Now Open.
Loew's American Roof 42d St., W. of B'y Every Eve. at 8:15. Emry Quintette, Renard & Jordan, Raymo & Rogers, 6 oths. Jack London's "The Mutiny of the Elsinore." All Seats Reserved
B. F. Keith's PALACE B'way & 47th St. Mats Daily 25-$1. NORA BAYES Bert Errol, Billy Arlington & Co., Frank Hurst. CLARK & BERGMAN, oths. & YANKEE-CLEVELAND PLAYERS in film.
B. F. Keith's RIVERSIDE B'y & 96th St. LITTLE COTTAGE Harry Cooper, Toney & Norman, Betty Donn & Co., oths. & YANKEE-CLEVELAND PLAYERS in film.
B. F. Keith's 81 St. & B'way Popular Prices JASON & HAIG Margaret Young, Joe Cook, Baroness De Hollub, Constance Talmadge picture, The Perfect Woman, oths. & YANKEE-CLEVELAND PLAYERS in film.
STEEPLECHASE CONEY ISLAND THE FUNNY PLACE SURF AND POOL BATHING
Sight Seeing Royal Blue Line Seeing New York up town, down town, over the great bridges to Brooklyn, 10 A. M., 2 P. M. Chinatown, New York After Dark, 8 P. M. Luxurious Automobiles. Distinctive Service. Ask at hotels for our free map and guide. ROYAL BLUE LINE CO. OF N. Y. Office Starting Point, Hotel McAlpin.

MOTION PICTURES.
STRIKE! You'll go on strike against laughing after you've seen "The CAVE GIRL" at the LONGACRE. You'll be all laughed out. A—LAUGH—A MINUTE—HIT
LYRIC 42d St., near Broadway. NOW PLAYING WILLIAM FOX Presents "While New York Sleeps" A sensational cinemelodrama of stirring phases of life in this city. CONTINUOUS 1 TO 11 P. M. Afts., 25-50-75. Nights, 50-75-$1.00.
Astor Theatre Broadway & 45th Street BASIL KING'S great picture "EARTHBOUND" Produced by GOLDWYN PICTURES Corporation. MATINEE 2:45—25c, 50c, 75c, $1.00. EVENINGS 8:30—50c, 75c, $1.00, $1.50, $2.00
PARAMOUNT PICTURES RIVOLI B'WAY AT 49TH ST. Elsie Ferguson "Lady Rose's Daughter." RIVOLI ORCHESTRA RIALTO TIMES SQ. "Humoresque" Paramount-Sennett Comedy RIALTO ORCHESTRA.

MOTION PICTURES.
The D. W. GRIFFITH Picture "WAY DOWN EAST" OPENS TONIGHT AT THE 44TH ST. THEATRE (After Tonight) 50c. to $2.00 Boxes ...$3.00 All Seats Reserved, Buy in Advance Seats Selling Two Weeks Ahead MATINEE EVERY DAY, INCLUDING SUNDAY—25c to $1.50
Loew's New York Theatre & Roof Cont. 11 A. M. to 11 P. M. Roof to 1 A. M. "HER HONOR, THE MAYOR," "THE HOUSE OF TOLLING BELLS."
CAPITOL B'way at 51 Street Continuous 1 to 11 P. M. "It's a Great Life" Hy Mayer Travelaugh "Sixth Hungarian Dance" Capitol Grand Orchestra
CRITERION B'way at 44th St. George Fitzmaurice's "The Right to Love" Cont. Noon to 11 P. M. PARAMOUNT PICTURES
MARK STRAND B'way, 47th St. CHARLES RAY "45 Minutes From Broadway." Strand Orch.
PLAZA, Mad. Ave., 59th St. MARY MILES MINTER in "JENNY BE GOOD." Also Chaplin in "A DOG'S LIFE." ORCHESTRA, NEWS, SCENIC NOVELTIES.
B. S. MOSS' BROADWAY THEATRE AT 41 ST. DUSTIN FARNUM in "Big Happiness" Comedy—Other Films—Symphony Orch.

HOTELS AND RESTAURANTS.

Add to Your Evening the special enjoyment afforded by the delicious supper and uniquely different entertainment at Shanley's and you double the pleasure of playgoing. Vaudeville de Luxe until 1 A. M. TODAY'S TABLE D'HOTE LUNCHEON 12 to 2:30—Music—$1.00 Grape Fruit Olives Radishes Clam Chowder Mexicaine or Consomme Paysanne Codfish Cake, Creole Roast Prime Ribs of Beef au Jus Veal Cutlet, Napolitaine Seafood in Cream au Gratin Cold Pressed Capon, Vegetable Salad Hollandaise Potatoes Chocolate Cream Pie or Parfait Praline Assorted Cakes Demi Tasse A la carte service all day. SHANLEY'S Broadway—43rd to 44th St.

CHURCHILL'S "More Than a Restaurant—A Broadway Institution" The Summer weeks have been devoted to applying the wisdom of experience to the development of the most essential things in dining agenda: FOOD QUALITY FOOD QUANTITY FOOD COOKERY FOOD SERVICE And the greater demand for mind recreation during the dining hours has been studied and amplified with a program of superior cabaret, a perfect dancing floor. Music hath charms—and we have the music. No Cover Charge Broadway at 49th St.

B'way & 47th St. STRAND ROOF Phone Bryant 7891 DINNER DE LUXE $2.00 5:30 to 9 P. M. A la Carte All Hours—After Theatre Specialties. Second Edition of MOST ELABORATE SUMMER REVUE—DANCING PRESENTED AT 7:30 & 11:30. SAME SHOW AT DINNER AS AFTER THEATRE

When You Visit Buffalo and Niagara Falls Stop at Buffalo's most home-like hotel. Ideally located. Fireproof, modern. European plan. Rooms from $2.50. On Empire Tours. C. A. Miner, Managing Director, North St., at Delaware Ave. HOTEL LENOX BUFFALO, N.Y.

Hotel Hamilton West Seventy-Third Street New York A few desirable suites available.

Kew Gardens Inn KEW GARDENS, LONG ISLAND 16 Minutes from Penn. Station. 35 Trains Each Way Daily. A Residential Hotel of the Highest Type, Amid Beautiful Surroundings, American Plan only. Exceptionally desirable 2-room suites with meals for two, at $90 Weekly are still available. GOLF — TENNIS Under KNOTT Management GEO. H. WARTMAN, Manager. Tel. Richmond Hill 2392.

MONTICELLO 35-37 W 64TH ST., N. Y. A Modern Fireproof Hotel. Room, Use of Bath, $2.50 Day Large Room, Private Bath, $3.00 & $4.00 " 2 Room Suite, Private Bath, $4.00 & $5.00 " Phone Columbus 1390. J A Jepson

LEASES ARE NOT REQUIRED BUT REFERENCES ARE Furnished apartments, with or without kitchens, completely furnished. Maid service, gas, electricity, &c., included. Now making Fall reservations. Rates from $125 monthly up. In the heart of best residential section of New York City. Restaurant in Building. HOTEL SCHUYLER ARMS, 305-311 West 98th St., New York City. Telephone Riverside 6100.

Hotel Bretton Hall Broadway, 85th to 86th St. Subway Station at 86th Street Corner, NEW YORK. Largest and Most Attractive Midtown Hotel, Convenient to All Shops and Theatres For Transient or Permanent Residence. Furnished or Unfurnished Suites All the Comforts and Advantages of the Best New York City Hotels at Attractive Rates. RESTAURANT OF HIGHEST STANDARD AT ATTRACTIVE PRICES

Hotel Narragansett Broadway at 94th St. A high-class Hotel catering to a Select Clientele. Suites of 1 to 4 Rooms and Baths by Week, Month or Year TRANSIENT ACCOMMODATIONS. Personal Management of FRANK A. PETELER, formerly of the Hendrick Hudson and The Chatsworth. Table d'Hote and a la Carte Restaurant. Telephone 9500 Riverside.

HOTEL NEWTON 2528 Broadway, bet. 94th & 95th Sts. SUBWAY EXPRESS AT 96TH STREET TRANSIENT ACCOMMODATIONS Telephone 2894 Riverside.

HOTEL Peter Stuyvesant Central Park West at 86th St. Suites of one room to as many as required. Furnished or unfurnished. Restaurant a la Carte. WM. F. INGOLD, Manager.

OUR BUSINESS

Not merely putting your building up on the site, but so conducting the operation as to help put the building on its feet—that is our business.

Put it up to us to put it up for you!

THOMPSON-STARRETT COMPANY

Building Construction

Don't Be a Slave to Your Skin

A lot of people are miserable all summer just because their skins are tender and become raw and inflamed under the slightest friction of clothing moist with perspiration or chafing flesh.

KORA-KONIA prevents this trouble. It protects tender skin, heals raw spots, cools inflammation and allays irritation.

Try just one box—it will help to keep you comfortable, happy and efficient all summer. Amazingly effective for sunburn. At all druggists.

KORA-KONIA

THE MENNEN COMPANY, NEWARK

Cordon & Dilworth — REAL — ORANGE MARMALADE

$505,000 SUIT FILED AGAINST PROMOTERS

M. O. Prentiss Gets Attachment Against H. V. Greene Co., Inc., and H. V. Greene.

CHARGES BROKEN CONTRACT

Plaintiff Alleges Failure to Organize International Rating Bureau.

An attachment for $505,000 against the H. V. Greene Co., Inc., and Henry V. Greene, of Boston, was filed in the Supreme Court yesterday in a suit by Mark O. Prentiss, of 31 West Eleventh Street, for breach of contract to promote the United States Clearing House of Foreign Credits, Inc., which Prentiss planned to organize as an international credit rating bureau. The company is a dealer in investment securities with its main New York office at 291 Broadway and branches at 47 West Forty-second Street and 391 East 149th Street. The order of attachment was served on all the local offices of the defendant and on its branch at Syracuse.

Prentiss sued on the ground that 52,500 shares of stock in the corporation which he owned had become valueless as a result of the defendants' acts, and he asked what he considered the value of the stock. He alleged that he proposed to Mr. Greene that the Greene corporation sell stock in the projected international credit bureau and agreed to submit to Mr. Greene the names of suitable persons as officers. He said he proposed Fairfax S. Landstreet, George Ed. Smith and Dwight E. Austin, but that after Mr. Greene had met them statements derogatory to him were made to them and they resigned from his concern and agreed to serve as officers of the Bankers' Union of Foreign Commerce and Finance, which Mr. Greene then began to promote, and which was based on the same plan as the plaintiff's company, with $10,000,000 of stock.

Prentiss also alleges that after he introduced John J. Arnold as a suitable person as a director, Arnold was induced to become executive officer of the corporation the defendants were promoting and was made secretary to Mr. Greene.

DUNLAP HATS

Judge a DUNLAP Hat by its excellent qualities—the splendid texture and uniform surface, the perfect balance of crown and brim, the skill with which details are looked after—and you have a true demonstration of the fact that real economy lies in buying high grade hats.

The DUNLAP Fall styles run the entire gamut of correct styles for men and young men. The "Brighton", pictured, may be had in Seal or English brown and Moss.

DUNLAP & CO.

431 FIFTH AVENUE

Between 38th and 39th Sts.

180 FIFTH AVENUE

Monroe Jr. Clothes

A Higher Grade in BOYS' Clothes

Monroe, Jr., Two Pants Suits

Your boy's first day back at school is a big event. He's going into a higher grade, another rung up the ladder.

Start him off RIGHT. Send him away next Tuesday morning spic and span, neat and well clothed in one of our Monroe Two Pants Suits. They're just what he wants and needs—durable, stylish, ALL WOOL, good looking and fine fitting.

They are here for you at

$18.50 and $20 Values — **$22.50 and $25 Values**

$13.50 Monroe, Jr., Two-Pants SUITS **$16.50**

Sizes from 9 to 18 — **Sizes from 9 to 18**

And in these days when every penny counts this is indeed a welcome opportunity to save from $6.50 to $8.50 on your boy's school and dress clothes.

Remember, every Monroe, Jr., Suit has two pairs of pants—and that means just DOUBLE THE WEAR. And the prices are exactly from $6.50 to $8.50 less than elsewhere.

You cannot dress your boy better, and do it more economically, than by buying one of these Monroe, Jr., Two-Pants Suits—

—direct from the maker,
—via our lower rent Upstairs Shops,
—from America's Largest Clothiers

Come up to the nearest Monroe Clothes Shop and buy your boy's "back to school" suit TODAY

Some of the Many Features of Monroe, Jr., Clothes

Coat

All seams double sewed.
Tacked facings to retain shape.
Pockets linen thread stitched to canvas to withstand front breaking.
Pockets stayed and tacked to prevent ripping.
Collars basted and felled, thereby clinging close to neck.
Buttons sewed on to stay on.
Linings — Alpaca and Serge — double stitched around arm holes.

Knickers

Two pairs with each suit.
All seams serged and double stitched.
Seat and inside seams taped.
All pants lined.
Pockets and belt loops tacked.
All pockets double stitched to withstand ripping.

MANHATTAN

42nd Street cor. B'way
50 E. 42nd " " Madison
Nassau " " Frankfort
5 Cortlandt " " B'way
14th St. opp. Acad. Music
34th Street, cor. Broadway
46th Street & Broadway
59th " at Col. Circle
125th " cor. 7th Ave.
181st " cor. St.Nich's Av.

BRONX
Bergen Ave. at 149th St.

BROOKLYN
413 Fulton Street
587 Fulton at Flatbush

NEWARK—151 Market Street
JERSEY CITY—Newark Ave. & Bay
PATERSON—220 Main Street
YONKERS—Getty Square
PHILADELPHIA—10th and Market Sts.
ALBANY, N. Y.—Cor. No. Pearl & State Sts.

JOHN WANAMAKER

Broadway at Ninth, New York — *Telephone Stuyvesant 4700* — *Store Hours 9 to 5*

Buy it to-day. Closed Saturday and Monday

The Great Eagle

in our court of honor in the Philadelphia Store suggested to one of our friends to tell us the fable of

The Eagle and the Crow

Here it is—

An eagle from the top of a high mountain made a swoop down through the air and pounced upon a young lamb and bore it away.

A crow who had built her nest in a tree near the foot of the rock, observing what had passed, darted down and fixed her claws in the fleece of another little lamb of the same flock, but being unable to either lift her prey or disentangle her feet she was caught in a trap.

The shepherd came along and was told the incident of the eagle which the crow had seen, and that she imagined herself to be an eagle until she was convinced she was nothing but a jealous crow.

To mistake or overstate our own talents often exposes us to ridicule and sometimes to danger.

"Know Thyself," our old country school teacher taught us, and to then endeavor to do our best and "leave the rest."

(Signed)

John Wanamaker

September 3, 1920.

ACCORDING to our announcement made at the beginning of the Summer, Saturday, September 4th, will be the last of the store's all-day Summer holidays. We shall also close all day Monday, Labor Day.

WEEK-END surprise package of Sweets, a lot for $3.

1 lb. chocolate nougats.
1 lb. assorted chocolates.
Half pound assorted mints.
Box of peanut brittle.
Box of cocoanut kisses.
3 lolly-pops.

On the Eighth Gallery, Main Floor and Down-Stairs Store, New Building.

CAMEE—chocolates, bonbons, caramels, $2 lb.

Main Floor, Old Building.

BOY'S School Shoes should be strong and comfortable.

These are solid leather. They have wide, roomy toes. They are Blucher cut—the kind boys like.

For every-day comfort, and the rough-and-ready wear that boys give them, these are ideal school shoes.

Sizes 1 to 6—$6.25.

Burlington Arcade Floor, New Building.

WOMEN'S "Pettibockers" at $4.95.

Particularly nice pettibockers of silk jersey, with wide pleated frill finishing "bockers." Several lengths. Purple, brown, taupe, green and rose.

Third Floor, Old Building.

NEW wool plaids, checks and stripes.

There is nothing smarter for the fall skirt for street or sport wear than a wool plaid, check or stripe.

We have a new, fascinating array of these soft, durable fabrics in the prettiest color combinations.

$6.50 to $8.50 a yard.

Main Floor, Old Building.

Wahna Face Creams are Less

During September

Wonderful cold cream, 55c.
Cream Wahna, greaseless, 43c.
Wahna skin cream, 80c.
Ruff-skin cream, 27c.

Can't Buy Better

Main Floor, Old Building.

NEW

Paris is wearing Tricolette Frocks

The Women's Gown Salon has made a special note of the fact that Paris is wearing that finely woven tricolette cloth, known as "mignonette," and that many of the loveliest frocks seen there at this time of the season are of this material.

A new collection of these frocks has newly arrived in the Salon, very conservatively priced at $45, $55 and $65.

In midnight blue, black and dark brown. These frocks feature long straight lines, and the longer waistline that is favored at the moment. Some are touched with embroidery, others are beaded. All the models are simple and becoming.

Second Floor, Old Building.

Women's Autumn Coats

With certain new and delightful characteristics

AT $69.50—coats of duvet-de-laine in soft brown, pine needle green, midnight blue, and soft castor color: many fur trimmed, with collars and bands of nutria, of French seal (dyed coney), and of ring-tail opossum. A few are embroidered in self color in large attractive designs.

AT $89.50—coats of fine bolivia cloth and evora cloth, in pine needle green, dark brown, soft castor and tan, also in midnight blue and Copenhagen blue. Some have generous collars of nutria and French seal.

The models are in the enveloping wrappy styles, or on the more conventional coat lines. Conspicuous among them are coats embroidered in self color in large motifs of self embroidery, applied quite differently from any that appeared last season.

Second Floor, Old Building.

First L. R. Corsets for the Fall

Made exclusively for the Wanamaker Store

Particularly interesting is the "L. R. Style" corset. For slender figures. It has elastic waist belt or top and very low bust.

Another very attractive model is the sport corset for golfing, riding or athletics. Very flexible top and elastic hips are the features, $5.75.

A beautiful model of silk brocade, exquisitely finished, is $11.25.

Specially designed for stout figures is a smart model with elastic gores at bottom of skirt and reinforced front. $7.25.

Third Floor, Old Building.

Prices are lower than last year on Fall Frocks

For Miss 14 to 20

Prices average about $10 less than those of last Autumn—that is by comparing qualities, for there were dresses last year at these same prices.

Serge Frocks at $29.75 and $39.75

Frocks at $29.75 are of navy blue serge in a smart model introducing an effective use of the new heavy floss embroidery at the sides of the skirt.

Embroidery is in the new shade called "rust," Copenhagen blue, or the charming shade of gray which Paris delights in combining with navy blue.

Frocks at $39.75 are in the model illustrated—the one with oblong motifs of braid. When the dress is of navy blue the braid is of gold metal soutache, and when of black the braid matches. Collar of embroidered batiste edged with wee ruffle of footing.

Satin Frocks, $45

One model is illustrated. Navy blue, brown or black.

Second Floor, Old Building (Tenth Street).

Emergency Service For Golfers

Golfers gathering here, or hereabouts, for the Amateur Championship, will find us ready for any emergency service required.

Clubs broken or missing?
We have a complete assortment of wood and iron clubs, well shafted, well balanced.
Extra pair linen knickers, $8.50.
Separate coats, to wear during the play or between rounds, $20, $22.50.
A sweater, $14.50 to $22.50.
An oilsilk coat (in the event of rain), $17.50.
An extra pair of golf stockings, $4, $5.
Perhaps a leather jacket? $18.50.
And, of course, RADIO golf balls.
And the famous British SILVER KING.

SPORT SHOP, Burlington Arcade floor, New Building.

Telephone, Stuyvesant 4700

FOR Miss 6 to 14, 800 Better-than-usual Frocks at $2.50.

Three types of frocks—waistline, Russian and "Regulation"—preferred by most mothers.

12 models—three are illustrated.

Materials—ginghams in stripes and plaids, chambrays and other plain colored cottons.

Blues, pinks, tans and greens are dominating colors.

Second Floor, Old Building, Tenth Street.

BRUSH up and dust the home for Fall.

Here are the September Sale prices on brushes, dusters, etc.—20 per cent. below normal. Quality is one hundred per cent.—the same good quality you get here the year 'round.

Gray bristle floor brooms; 12 in., $2.80; 14 in., $3.20.
Mixed bristle floor brooms; 12 in., $3; 14 in., $3.60.
Black hair floor brooms; 12 in., $1.50; 14 in., $1.65.
Bristle dusting brushes; 7 in., $1; 8 in., $1.15; 9 in. $1.35.
Hair dusting brushes; 9 in., $1.15.
Tampico scrub brushes, 32c, 40c, 45c each.
Fibre scrub brushes, 20c, 30c, 40c each.
Toilet brushes, 60c, 75c.
Hair stair brushes, $1.05.
Long handle dust pan brushes, $1.60.
Turkey feather dusters; No. 14, 85c, $1.10; No. 16, $1.30; No. 18, $1.50.
Waterproof kitchen aprons, 75c to $1.10.
Chamois skins, 45c to $1.85.
Beauty dustless dusters, 45c.
Lamb's wool dusters—long and short handle, $1.15 to $2.90.

Seventh Gallery, New Building.

100 White Enameled Kitchen Tables, $12.50. In the September Housewares Sale. 3 ft., porcelain on steel tops; square legs, one drawer; all perfect.

Seventh Gallery, New Building.

REDUCTIONS in the Sweater Shop.

Filet sweaters with and without sleeves and in vivid and dark colors, $5.95. Without sleeves, hand made, $2.95.

Wool sweaters, in lovely shades of yellow and green, $3.95.

Children's fibre sweaters, $3.95; white wool, $3.75.

Scarfs of fibre silk, of woven wool, very fine and lovely in color, $1.95 to $12.50.

Orenburg scarfs, in white and lovely colors, $1.85.

Very smart and attractive English cotton twill skirts for golf and other sports. In gay stripes, at $9.50 and $12.50.

Second Floor, Old Building.

For MEN---

A new tan laced shoe and a black laced shoe. One is an English last. The other has a fuller toe. Both are good looking shoes; better still, they are well-made shoes, $11.50.

Silk Socks—Week-end Flurry

At 95c — thread silk socks, seamless, with double toe, soles and heels. Cuffs are mercerized cotton. Black, white, cordovan and gray.

At $1.50—(tax 5c)—Thread silk socks, full fashioned, with double toes, soles and heels. Black, navy and cordovan.

Burlington Arcade Floor, New Building.

The New York Times

"All the News That's Fit to Print."

PUBLISHED EVERY DAY IN THE YEAR BY THE NEW YORK TIMES COMPANY.
ADOLPH S. OCHS, Publisher and President.
B. C. Franck, Secretary.

NEW YORK, FRIDAY, SEPT. 3, 1920.

OFFICES: [Telephone Bryant 1000.]

Times Building.......................Times Square
Times Annex...43d St., west of Broadway
Downtown..................7 Beekman Street
Wall Street....................2 Rector Street
Harlem..2,109 Seventh Av., near 125th St.

Bronx.......................2,914 Third Avenue
Washington Heights..........3,525 Broadway
Brooklyn.........................401 Fulton Street
Staten Island....93 Stuyv. Pl., New Brighton
Queens....317 Fulton Street, Jamaica, L. I.
Elizabeth.......................250 Morris Avenue
Hoboken.........................61 Second Street
Jersey City................89 Montgomery Street
Newark.........................810 Broad Street
Paterson..........................13 Park Avenue
WASHINGTON..........................Riggs Building
CHICAGO...........1302-1304 Tribune Building
ST. LOUIS.......613 Globe-Democrat Building
DETROIT.............................403 Ford Building
SAN FRANCISCO.................742 Market Street
LONDON...............12 Salisbury Square, E. C.
PARIS.....Au Matin, 6 Boulevard Poissonnière

SUBSCRIPTION RATES.

TWO CENTS in Greater New York. Three Cents within 200 miles. Four Cents elsewhere. Sunday, Five Cents in Manhattan, Bronx and Brooklyn; Ten Cents elsewhere.

By Mail, Postpaid.	One Year.	Six Months.	One Month.
DAILY & SUNDAY... One week, 35c.	$12.00	$6.00	$1.00
DAILY only ... One week, 30c.	10.00	5.00	.85
SUNDAY only...	4.00	2.25	.40
SUNDAY only, Canada	6.00	3.25	.55
FOREIGN RATES.			
DAILY & SUNDAY...	$26.00	$13.30	$2.40
DAILY only ...	17.40	8.90	1.45
SUNDAY only...	9.75	5.12	.86

Binder, Picture Section, $2.50; Magazine, $1.50.
THE ANNALIST (Mondays), per year, $5; Canada, $5.50; other countries, $6. Binder for 52 issues (one vol.), $1.50.
THE NEW YORK TIMES BOOK REVIEW AND MAGAZINE (Weekly), per year, $1; Canada, $1.50; other countries, $2.
TIMES MID-WEEK PICTORIAL (Thursdays); one year, $5; Canada, $6; other countries, $6.50. Binder for 52 issues, $1.50.
TIMES CURRENT HISTORY, Illustrated Monthly Magazine, one year, $4; Canada, $4.50 (foreign $5). Per copy, 35c.
Entered as second-class mail matter.
THE NEW YORK TIMES INDEX. Quarterly—Full Cloth, per copy, $2; per year, $8.
THE NEW YORK TIMES WAR VOLUMES—20 volumes in the set—illustrated—Cloth, $80; three-quarter leather, $100; full leather, $130—encyclopedic history European War.

The Associated Press is exclusively entitled to the use for republication of all news dispatches credited to it or not otherwise credited in this paper, and also the local news of spontaneous origin published herein.
All rights of republication of all other matter herein are also reserved.

EVADING THE ELECTION LAWS.

The inquiry at Chicago by the Senate committee has not, thus far, been very illuminating or elevating, but it has brought out one significant fact. This is that there are many ways of "beating" the laws relating to campaign expenses. Local organizations of all sorts and with many disguises can raise money which they do not send to the regular party committees and which is not reported. Individual philanthropists undertake certain forms of party work, according to some pet idea of their own, and finance it out of their own pockets. There is a great variety of plans to evade the law, some amusing, some contemptible. But the meanest of them all is the attempt to get around the statute prohibiting the levying of campaign contributions upon Federal employés. A member of the Democratic Committee confessed at Chicago to having done this. It cannot be too severely condemned. It is not far from blackmail. Governor Cox has declared that he will not take any campaign gifts from brewers. He doubtless will make it clear that he will not tolerate the screwing of money out of Government office holders.

DUMFOUNDING MR. ROOT.

A special dispatch from London to The Public Ledger of Philadelphia declares that Mr. Root was "dumfounded" on reading in the English papers the reports of Senator HARDING's latest speech on the League of Nations. This is not wholly the correspondent's imagination. He speaks of Englishmen with whom Mr. ROOT has had conversations and who know something of his mind. The precise cause of Mr. ROOT's disquietude seems to be that the Republican candidate got rather muddled about the new international court which the former Secretary of State has been helping to create. This work was done at the request of the League, and is to be submitted to the League for approval. But about this Mr. HARDING seemed to be ill-informed or not to be clear in his own mind.

It is not to be really supposed, however, that this or any other political event could throw ELIHU ROOT off his poise. He has wandered as long in politics as Ulysses did on the way home from Troy, and has acquired much of the aplomb as well as wisdom of that much-enduring man. Mr. ROOT has been familiar with all kinds of platforms, presided over critical party conventions, observed many and queer candidates, suffered from much campaign oratory. He is not easily to be startled now. He probably had formed a pretty shrewd estimate of Mr. HARDING's mental quality, from observation of him in the Senate and elsewhere, so that no word from Marion booming across the Atlantic could throw him even momentarily off his balance. The strong probability is that he made a pretty sure guess in advance as to what would come from the Ohio oracle.

Furthermore, whenever Mr. ROOT appears to be dumfounded he is most to be feared. A mistake, a hitch, a complication, an intricate party situation—these are the things that exhilarate instead of depressing him. They appeal to him like a difficult and complicated lawsuit. Of what use is it to possess unusual powers of comprehension and of adjustment if you do not delight to apply them to disentangle blundering mortals from their own errors? No, it will not do to think of Mr. ROOT as greatly or long put out by Senator HARDING's speech. It would mean simply one more interesting problem for him to tackle as soon as he gets home. And nothing is more likely than that, after that event, the Republican candidate will extemporize some more lifelong convictions about the League of Nations.

A NEW INDUSTRIAL SIGN.

The sudden apparition of three thousand strike-breakers furnishes the Brooklyn Rapid Transit employés with food for serious reflection. Hitherto, since 1914, there has been an abundance of employment. Those who suffered most from the spiraling of wages and prices were not what is called laborers, but salaried men, whose income remained relatively fixed. As they are not organized their grievances are not audible, at least to the striking wage earners. But we are now passing into a new era.

These strike-breakers are recruited from "factory towns in the Middle "West, in Chicago, Cleveland, De"troit, and New England industrial "centres where unemployment has "resulted from the shutting down of "many mills." What they are suffering from is not the malady of the salaried man—a diminishing ratio of income to living cost—but something even more fatal, the cessation of all income. The thing that confronts the strikers is no longer a question of the ability of the company to pay what they think an equitable wage, but a question of the ability of the industrial fabric as a whole to stand up against the incessant demands for higher wages and shorter hours.

In view of this new omen, a verbal passage reported yesterday has a doubly ironic sound. When the counsel for the strikers had read Judge MAYER's statement of his terms, together with a statement from Mayor HYLAN, he was silent, and a man on the floor asked what they were. Mr. FRIDIGER replied: "Don't take any "expression of the Mayor or the mem"bers of the Board of Estimate as "their opinion. They are public offi"cials and their first duty is to the "public." It was obviously Mr. FRIDIGER's opinion, eagerly shared by the strikers, that their first and only duty was to themselves. It is a view which has been all too prevalent in the world of labor, and which has hitherto received at most a verbal admonishment. This time the rebuke was present and actual. Outside on the line three thousand strike-breakers were at work, the first victims of an era in which wages and prices danced gayly up the spiral without reference to anything but the interests of a single class.

An abundance of strike-breakers is seldom a solitary phenomenon. As a rule, it is speedily followed by a time when there are no strikes—when the wildest agitator perforce submits to arbitration under the law. The world is understocked with commodities and there is still a high demand for labor. With decent regard for the public and for the standards of honest dealing, there will be work and wages for all. But the bread line can be avoided only by listening to the voice that speaks first and always for the general interest.

RESERVE BANK PROFITS.

It was inevitable that the Federal Reserve Bank should be drawn into the campaign. It is one of the great achievements of the party in power, and so the party out of power attacks it. But attacking it on the ground that it is a "profiteer" is going rather far, even for a Presidential campaign. It is true the Federal Reserve Banks have been making money, a great deal of money, but that does not make them profiteers. Their earnings are automatic. They are regulated by two things, the rate at which they rediscount for member banks and the amount of business which the member banks bring them, and they rise or fall as the volume of business expands or contracts and as rediscount rates advance or decline.

Federal Reserve Banks make their own rediscount rates, but the volume of business is governed by the member banks, which are not required to avail themselves of the rediscount privilege. If the member banks do so, as they have been doing, irrespective of the rates of rediscount, that is not the fault of the Reserve Banks, nor is it the fault of the member banks, for the latter would not pay the high rates to the Reserve Banks if the public, for whom the member banks are the intermediaries, were not willing and anxious to secure the accommodation.

What the Federal Reserve Banks have been trying to bring about lately is a contraction of credit, and in doing so they have been exercising the usual functions of a central bank. The idea of a central bank is to supply emergency credit when the ordinary credit of commercial banks becomes exhausted, or to supplement the credit of commercial banks when legitimate demands are excessive. But the central bank is also a regulator, and when commercial banks become over-extended it seeks to check that expansion. It supplies emergency credit so that the check may not be too abrupt, but it imposes a high or, as bankers call it, a penalizing rate, so that the contraction may be expedited. To make such a system function properly the central bank must be "on top of the market"; that is, its rediscount rates must be higher than the open market rates. Unfortunately, the Reserve Banks, held to low rates during the war period to facilitate the Government's war finance program, have not as yet attained that position. They are gaining on the market, however.

In the meantime, while the Reserve Banks keep increasing rates, the member banks, urged on by their clients, have been rediscounting heavily, and these rediscounts, coupled with the advancing rates, have given the Reserve Banks the big profits of which the hostile critics are complaining. That is where the earnings come from. Where they go, with the exception of an amount equal to 6 per cent. per annum on the paid-in capital of the Reserve Banks, is into the United States Treasury, paid in as franchise tax. The charge that this franchise tax will "soon become a great burden and handicap on business" is ridiculous. When the Reserve Banks are established "on top of the market," where they belong and where such central banks as the Bank of England are, the big earnings probably will largely disappear. For then they will have such control of the credit situation that their penalizing rates will serve speedily to curb credit expansion, and the member banks will not be rediscounting so lavishly because it will not be profitable for them to do so.

GERMANY AND RUSSIA.

Dr. WALTER SIMONS, the German Foreign Minister, admits that his Government was "urged" to collaborate with the Bolsheviki during their recent advance into Poland, "to break "the bonds imposed by the Treaty of "Versailles." Whether the urging came from Germans or Russians he does not say, but that many in both nations hoped for such a coalition there can be no doubt. Nor is there any doubt that the Germans were wise in declining to have anything to do with the proposal. Dr. SIMONS states the reasons succinctly: Germany would at once have become a theatre of war, with French and Russian troops fighting over the German countryside and struggling for the possession of German cities, and "the "disastrous consequences which Bol"shevism might be expected to bring "with it would have fallen with "double force on Germany." That is to say, there would have been a German civil war either along with or after the Franco-Russian war on German soil. In comparison, the disadvantages of the Treaty are negligible.

Dr. SIMONS also states that proposals were made for German aid in the war against the Red Army. It would be interesting to learn who made these proposals and how far they extended. The French demanded, or were on the point of demanding, passage for troops and war materials through German territory to aid Poland, but so far as is publicly known nobody but Mr. WINSTON CHURCHILL was willing to trust in the disinterestedness and value of German military co-operation. German assistance against Russia would have had to be bought and the price would have been too high.

Now as always there is one way out for the Germans, and that a much cheaper and easier way than any of these short cuts of wild alliances with anybody who may promise to break the Treaty. That is to get down to work and try to carry out the Treaty. If it can be demonstrated that its terms are impossibly onerous, they will be modified; there is no doubt of that. The reason there is so much reluctance to accept the German protests is because so many of those protests have been obviously dishonest in motive and false in statement of fact. Getting at the truth of such a complex matter as the economic capacity of present-day Germany is a good deal harder than the recognition of obvious falsehood, but it is not impossible. Mr. PAUL D. CRAVATH, in an article on the Spa conference in yesterday's Evening Post, indicated that the allied representatives were willing to listen to the German arguments on their ability to pay, and that the deferment of the fixing of the total indemnity was a matter of necessity. The sum will not be set till a mixed commission reports on the actual ability of Germany. The main question is whether the Germans are willing to go to work to pay any indemnity.

THE HEN OF CORVALLIS.

From the banks of the Willamette comes the modest but triumphant cackle of a tame, villatic fowl worthy of a nobler place in history than swan Zeus calling on Leda, the Roman geese that saved the Capitol, Mrs. O'LEARY's cow, or the Dog of Montargis. The Pride of Oregon lives on Crestview Farm at Corvallis, where there is a State Agricultural College which she is more than living up to. In 131 consecutive days she has laid 131 consecutive eggs; and still the good work goes on. When so many men work as little as possible, produce the least they can when they do work, strike to get rid of work, pine for a longer list of holidays, the example of the Hen of Corvallis is reproof and admonition to much human laziness. She is on the job and the nest every day. Oregon, nursing mother of multitudinous reforms or changes in political machinery, now wears a more splendid aureole than any whims or crotchets of the doctrinaires can give. Hers is the holidayless and incomparable producing bird, the steadiest of mothers, the Hen of Hens.

TOPICS OF THE TIMES.

Safety from Fire Not Achieved. As both the aviator and the mechanician of the mail airplane that fell near Morristown on Wednesday were killed, the exact reason of the accident may never be known. From the available evidence, however—there is not much and all untrustworthy—it seems probable that a leak of the gasoline reservoir flooded the cockpit, and that sparks from the engine, which was working badly and backfiring, started the fire that was the immediate beginning of the disaster.

Lieutenant MILLER's record as a flier is such as to make it certain that no lack of skill or courage had anything to do with the death of himself and his companion. He did whatever could have been done, and it was not enough.

That fire should have been the agent of destruction is a disappointing feature of the terrible affair, for the all-metal plane has frequently been extolled as non-inflammable by its inventor and others. Non-inflammable it is, in the ordinary sense, and in comparison with planes that have wings of cloth and wood, but that its occupants can be burned to death while the fuel used is no better protected than now is lamentably evident. This is not to deny superiority to the Larsen or "German Junker" machine, but it is evident that safety from fire aloft has not yet been attained. Perhaps it never will be attained completely while the source of energy remains—and apparently it always must remain in aviation—a liquid as eager to burn as is gasoline.

One Feature of the Case Misunderstood. In spite of Lieutenant MILLER's death, there is no reason for charging that aviation is still a particularly dangerous form of locomotion. It has its perils, undoubtedly, but so have all the other methods of moving from place to place at high speed, and occasional fatal accidents to airplanes will not, and should not, stop the use of them any more than they put an end to the operation of railway and steamship lines or the utilization of automobiles.

The length of Lieutenant MILLER's service in the air, during both war and peace, is significant, in this respect, and it also is a reminder that most people are unaware of the large amount of transportation by airplane that has been going on regularly every day for many months past.

The suggestion that the mailbags were thrown from the Lieutenant's machine in an effort to save from destruction the precious freight intrusted to them—an effort made heroic by performance when almost certain death was staring him and his companion in the face—is a view of the affair that will be taken only by those who misunstand the situation that confronted the aviators and what their duty in the situation really was.

In more than probability the mailbags were thrown out, not to save their contents, but to lighten the weight carried, decrease the rapidity of descent, and give the men the only chance they had to save their lives. To do that was their first and highest duty, and the idea of diminishing their chances of escape for the sake of saving the registered letters could not have entered minds as sensible as theirs.

They were not men to be without a sense of relative values, and they were on civilian, not military, service.

A Protest from an "Intellectual." In a recent advertisement by the Federal Bureau of Standards, positions carrying salaries of $120 a month were offered to college graduates, and other places paying $110 or a little more or less to those with three years of technical training. One consequence of this advertisement is the receipt by the bureau of a letter from a correspondent who angrily declares it to be a deadly insult to the intellectually educated men of the country.

"You put a collegiate education at a discount far below truck driving," he writes, and "you are willing to pay people who clean sewers more than those who have gone through high school and then devoted time and money to the acquirement of an advanced education."

Continuing, the angry letter-writer says that thousands and thousands of illiterates are striking for, and getting, more remuneration for their work than is offered to the possessors of trained minds, and the latter, therefore, are tempted to become Bolsheviki if recognition of their value continues to be denied.

From the reading of this document there comes the suspicion that, if the writer of it ever did go to college or to a technical school, he did not profit there as much as he might have done—that his mind is not as well trained as he thinks. Of course, it is not pleasant for professional men to earn less than mechanics, but in these domains as in others the law of supply and demand is decisive, and a large wage that never will be much increased is not preferable to a small salary that may lead to one forever beyond the artisan's reach. The complaint of the bureau's critic is not wholly unfounded, but he exaggerates the injustice of which he is or imagines himself to be the victim, and he takes no account of his compensations, either in the doing of enjoyable work instead of dull drudgery or in high rewards he can get for special competence.

Paper Covers.

To the Editor of The New York Times:

There is no doubt that many buyers of books heartily approved the suggestion made in your columns a few days ago in favor of issuing more books in unbound style. As you say, the book without a permanent cover may be read comfortably at least two or three times. The purchaser may then, if he thinks it worth the price, have it bound in whatever style he may desire. Let us hope that some of our American publishers, as you so cogently advocate, will consider the advisability of trying the French plan.

As to novels, what could be more satisfactory than the old Franklin Square Library of thirty, or was it fifty, years ago?

JAMES H. DILLARD.

Charlottesville, Va., Aug. 28, 1920.

WHEN COTTON IS WHITE.

Cotton is a-makin'
And cotton is high—
Blow on you winds o'er de field,
Fan out de bolls and keep 'em dry
Till de long night comes!

De cotton is white,
De field is wide—
De sun is hot in de mornin',
If I keep my strength
I'll pick it dry,
Even do young bolls formin'!
De rent 'ill be paid,
De pan 'ill be full,
When cotton is white in de dawnin'!

So pick dat cotton, niggah—
Pick her all down de row—
An' when you ain't a pickin'
Be usin' o' de hoe,
For de rent 'ill be paid
And de pocket be full
When cotton is white in de mornin'!

AGNES WARE BISHOP.

TREATMENT OF PRISONERS.

Correspondence on Its Value to Humanity in Prison Administration.

To the Editor of The New York Times:

A few days ago I sent to Mr. Adolph Lewisohn a copy of The New York Law Journal containing the remarks of Supreme Court Justice Mitchell in reply to a presentment of the Bronx Grand Jury criticising those persons in charge of prisoners who believe in giving some entertainment to prisoners, i. e., moving pictures and the like. Mr. Lewisohn has written me the inclosed letter, which I thought would be of interest to your readers and the public generally:

"Prospect Point Camp,
"Upper Saranac, N. Y.,
"Aug. 29, 1920.

"Dear Judge Levy: I received the copy of The New York Law Journal containing a report of the remarks of Judge Mitchell of the Supreme Court of Bronx County and note his argument. Of course, he has a right to his opinion, but I do not agree with him. The method of cruelty and torture of prisoners has been practiced and tried some thousands of years, but has not brought us anywhere. They had the Inquisition and the galley slaves, and it is not so very long ago when from fifty to one hundred offences were punishable by the death penalty. We need not go so far back, for a little while ago I saw convicts at work on the roads in Florida with ball and chain, and a man watching over them on horseback with loaded gun. All these antiquated methods do not decrease crime, and, on the contrary, are brutalizing in their effect. When these men who are so treated go out into the world they are much worse than they were before, and are a serious menace to the community. What we want to do is to try to cure them, set them to work, teach them a trade, let them add to the producing power, and fit them out so that they will be able to make an honest living and are likely to be able to take care of themselves and their families when they are released from prison, and not likely to spread disease, either physical or mental, to the rest of the community. In that case, there is a chance of a good many of them to be restored to the natural condition of self-respecting citizens. Please notice that I say 'a good many of them,' meaning a considerable percentage, not all, of course; but by harsh and cruel treatment there is very little chance for any, or at least any reasonable number, to be reclaimed. The idea that the prisoners, even with what we call reasonably good treatment, have such a good time of it as indicated in Judge Mitchell's remarks, is a mistaken one. The average person wants his liberty, and certainly does not want to be at the mercy of the keepers or those in charge of any prison. What is, in my opinion, the most important factor in the whole matter is that those in charge of the prisoners, like the wardens, keepers, probation officers and others, should be of a high order, should receive fair remuneration, and it should be taken entirely out of politics, so that they will show a good example and will be just, and a good influence, something on the order of the Judges, who are, on an average, of the highest standard and generally have the confidence of the public.

Very truly yours,
"ADOLPH LEWISOHN."

After many years of experience with both children and adults involved in anti-social conduct, I agree with the distinguished writer of the above communication.

SAMUEL D. LEVY.

New York, Aug. 31, 1920.

THE LEAGUE AND THE COURT

Professor Corwin Replies to David Hunter Miller.

To the Editor of The New York Times:

David Hunter Miller's comments upon Senator Harding's recent address, published in your issue of Aug. 30, are misleading in almost every respect. (1) Senator Harding's assertion that Congress would not "dare" use its constitutional liberty to refuse a call for men and munitions under the League was simply an emphatic way of saying, as the entire context shows, that for Congress to do so, once the United States had accepted the League unqualifiedly, would constitute a breach of national good faith and honor. (2) That the League contemplates the possibility of the use of military forces, and so war, is proved by the explicit language of Article XVI., to say nothing of Article X., against which, in its original form, the President's legal advisers at Paris—one of them being Mr. Miller himself—protested that in certain contingencies such a guarantee meant war. (3) The words which Mr. Miller quotes from an utterance of Lloyd George simply go to confirm Senator Harding's own contention, that the League is dead. (4) Mr. Miller cites the activities of the International Labor Conference to prove that the League is still functioning. But the League and the conference are separated from each other in the Treaty of Versailles by twelve sections and more than 300 articles, and need not in future have the least connection with each other. (5) The confusion which Mr. Miller attributes to Senator Harding between The Hague Tribunal and a court of international justice is not necessarily implied in the Senator's language.

The Court of International Justice will continue in the juristic tradition of The Hague Court, and this tradition was radically departed from in the League Covenant. Moreover, we are now informed that the original membership of the court called for by the Root-Phillemore plan is to be chosen by The Hague Tribunal. (6) Because Senator Harding is willing to see "the just decrees" of The Hague Tribunal "enforceable," Mr. Miller leaps to the conclusion that he would, therefore, favor seeing Great Britain "enforce" an adverse decision in a boundary dispute between the United States and Mexico against the former. Does Mr. Miller think that such a method would render such a decision "enforceable"?

Senator Harding has made a notable contribution not only toward defining the League issues, but also toward providing it with what will undoubtedly be its final solution in a general way. His words deserve far better treatment than Mr. Miller's jaunty handling of them.

EDWARD S. CORWIN.

Princeton, N. J., Sept. 1, 1920.

Money-Order Profiteering.

To the Editor of The New York Times:

Permit me to second the remarks of Morgan Barnes re money-order profiteering by the United States postal authorities.

Some time ago I periodically sent to England money orders at the rate of $4.87 until I was put wise to the use of bank drafts at a rate of $3.40 at that period.

I wrote the Postmaster General on the subject, who replied courteously that owing to the Post Office Convention between certain countries they were bound to charge said rate, $4.87.

But here lies the rub—a relative who sent £50 by money order to this country put me to a loss of £10 because the United States Post Office would only cash same at the prevailing rate of exchange in this country.

If the Post Office Convention is lived up to, why then do they not pay out at the $4.87 rate, the same as they exact?

ALBERT HART.

New York, Aug. 31, 1920.

THE CHILDREN'S COURT.

Judge Wilkin Discusses Proposed Changes of Procedure.

To the Editor of The New York Times:

There are always two ways of doing a thing. One is to anticipate it, study it, prepare to meet it and develop whatever is good in it. Another, and perhaps more often adopted, is to ignore its presence until its occurrence and then, in excitement, hurry and negligently, because unprepared, find many worries, difficulties and perhaps disaster as a result of our inattention. Which of those are we, who are greatly interested, taking with regard to the proposal to increase the age limit of the jurisdiction of the Children's Court? We all know that it will come up and come up shortly, for already at the last Legislature more than one bill was introduced looking to that end. Knowing it is coming, how shall we act? Let a bill be introduced and then all at sixes and sevens rush off to Albany in different camps appearing for and against the measure? Is it not better for all those who are concerned or may be affected to come together, hear both sides of the question, for there are two sides, and wisely determine the best course and how to meet it? There are, in fact, many sides to be considered.

First—How will it affect the work of the Children's Court? Will it be necessary only to change the age of jurisdiction from 16 to 18, or would it be better to give a joint jurisdiction to the Magistrate's Court, so that a case of a young person between 16 and 18 would in the first instance go to the Magistrate's Court or in the discretion of the Magistrate to the Children's Court? If this were passed, would it deprive the youth of any right guaranteed by the Constitution? Would it be necessary to make arrangements in the courts for forcible detention places in the case of the larger grown boys? Would it be necessary to provide additional exclusive places of detention for the larger and more sophisticated girls from the younger and more innocent ones?

Second—How would the procedure of the court have to be changed to meet the case? Would the newcomers be charged with felonies and misdemeanors, or would an act by a boy or girl of 17 years be only an act of juvenile delinquency? Do young people between the given ages appreciate the right and wrong of larceny, assault, burglary, robbery and the taking of people's property or even lives? And should they be placed in the minor preventive institutions or should they, when their responsibility is fixed, be treated with more advanced, educational or corrective measures?

Third—Are the institutions now being so generally and so satisfactorily used the proper place for the care of advanced youth or should they be sent to the Sheriff for temporary care and to jail, the reformatory or prison for disposition? Are the institutions, such as the New York Catholic Protectory, New York Jewish Protectory, Aid Society and the Children's Village, prepared to receive the older ones proposed? Do the charters of these institutions permit of their taking children over 16 years of age? Should the charters be amended or should new institutions be organized? Will the managers and supporters of these and similar homes now being so efficiently conducted be willing to extend their work? If not, can the Children's Court handle the cases and the youths with better success than the present method? Will the Legislature increase the age for the reception of girls at the State Training School for Girls and the various other institutions that now receive only those under 16 years?

Fourth—If the change is made how many more cases will be held in the Children's Court? Will it be necessary in order to handle the cases to slur over the work of all of them due to the increase of cases to consider, and will it be necessary to increase the number of Children's Courts? Would it be better to establish a "Youth's Court" (as in Chicago) and there treat the cases of the more advanced rather than crowd out the care of the little ones by herding them and their disabilities into one tribunal with their seniors? Is the problem of the child under 16 often the same as that of the one over 16, or is it mostly a separate and new problem? And, finally, should not every interest, including those of an older growth, be consulted when we are considering this important proposed step?

At the present time there are but two institutions that can receive youths over 16 years, and these are the Roman Catholic House of the Good Shepherd for girls, and in special cases the House of Refuge for boys.

If we should make the change let us do it intelligently, and before making the attempt let us come together and consider whether from all points of view it is wise to do so and in every way how to secure the best results.

In establishing the Children's Court the State has secured a real gain and before this gain is jeopardized let us make sure the step is one in advance. Is it?

ROBERT J. WILKIN,
Children's Court.

Brooklyn, N. Y., Aug. 30, 1920.

Lodge and Poland.

To the Editor of The New York Times:

When an advocate is unwilling to state fairly the question which he is discussing and resorts to misleading statements, it is a confession of defeat—an admission that if the real case is stated, his position cannot be maintained. What must be the inference when Senator Lodge, the Republican leader in the fight against the Peace Treaty, makes such a statement as the following which I quote from a carefully prepared speech delivered by him last week:

"The sympathy of every American is with the Poles. If we were a member of the League and had agreed to Article X. and Poland summoned us no action of the League would be necessary. We should have to go, and go to war with Russia and send several hundred thousands, perhaps millions, of our men, as well as millions of our money."

It is difficult to believe that Mr. Lodge does not know that Article X. imposes no obligation on one member of the League to furnish aid when another member chooses to demand it. The appeal of any member is to the League itself and not to another member. The only obligation of any member is to do what the council of the League decides to do by unanimous vote.

Is Mr. Lodge's cause so bad that he must descend to misrepresentation?

M. STOREY.

Boston, Aug. 31, 1920.

The Cox Luncheon.

To the Editor of The New York Times:

The hundreds who were accorded the privilege of attending the splendid reception and luncheon for Governor Cox last Saturday doubtless feel as does one loyal Democrat—that the arrangements, management, in fact everything, could not have been better. And as for the great war Governor of Ohio and Democratic nominee for President—well may it be said that he is "gentle in manners, but resolute in deed." The League of Nations snarl is truly "dignus vindice nodus!"

KATE LATIMER BALLOU.

South Orange, Aug. 31, 1920.

WASHINGTON GROWTH LAGS.

State Drops Behind Connecticut—Has Population of 1,356,316.

WASHINGTON, Sept. 2.—The population growth in Washington State in the last ten years was little more than one-third of its numerical increase in the previous ten years. The total 1920 population was 1,356,316, as announced today by the Census Bureau. As a result Washington, which ranked as thirtieth State ten years ago, is now outranked by Connecticut, thirty-first State in 1910.

Washington's increase numerically was 214,326, while Connecticut, which had about 27,000 fewer people than Washington ten years ago, has shown an increase of 265,829 in the last decade and now has about 34,000 more people than Washington.

The rate of growth of Washington, 18.8 per cent. in the last ten years, was the smallest in the State's history. Its highest rate of growth was 375.0 per cent. in the decade ending with 1890, while in the decade ending with 1910 it was 120.4 per cent., the highest rate of increase shown by any State in the Union in that census.

Other population figures announced by the Census Bureau were:

Spokane County, Wash., containing Spokane, 141,289, an increase of 1,885 or 1.4 per cent.

Spokane, city (revised, 104,427, previously announced, 104,204.

Twin Falls, Idaho, 8,324, an increase of 3,066 or 58.3 per cent.

Point Pleasant, W. Va., 3,059, an increase of 1,014 or 49.6 per cent.

Roosevelt, N. J., 11,047, an increase of 5,261 or 90.0 per cent.

Carthage, Mo. (revised), 10,068. Previously announced, 10,053.

Joplin, Mo. (revised), 29,902. Previously announced, 29,855.

Announcement of the population of the State of Colorado, Boulder, Col., and Troy, N. Y., with revised figures for Denver, Col., will be made tomorrow.

FLEET CORPORATION WINS.

Chief Contention of Pusey & Jones Award Suit Upheld.

Special to The New York Times.

WASHINGTON, Sept. 2.—Justice Siddons of the Supreme Court of the District of Columbia today disposed of the motion to dismiss for want of jurisdiction interposed by the Government in the suit brought by the Pusey & Jones Shipbuilding Company against the Emergency Fleet Corporation by holding that the court had no jurisdiction so far as it involved power of the Emergency Fleet Corporation to deduct from the award of the company $3,776,737.

The court held that the Emergency Fleet Corporation acted as the agent of the President and sustained the contention of the Government that the remedy provided by the statute for a suit against the United States in the Court of Claims was exclusive.

The court, however, enjoined the Emergency Fleet Corporation from foreclosing a mortgage on the plaintiff's property until he had opportunity to file suit in the Court of Claims.

NEW ARMY APPOINTMENTS.

War Officials Announce Further Selections for Regular Service.

Special to The New York Times.

WASHINGTON, Sept. 2.—The War Department announced that these new officers had been commissioned in the regular army under the reorganization act:

Medical Corps.—Captains—Lavanture, L. A.; McLaughlin, W. F.; Rice F. T.; Sward, E. M. P.

Federal Corps — First Lieutenant— Wiehe, F. W.

Field Artillery.—Captain—Reilly, H. J.

Field Artillery.—First Lieutenants—Arnold, L. S.; Block, E. R.; Boggs, L. L.; Clark, W. J.; Coe, N. M.; Doerr, W. A.; Donovan, A. C.; Gosnel, F., Jr.; Hyde, E. A.; Kosch, L. F.; McCabe, J. V.; Karcher, L. D.; Miller, C. C.; Runce, O. Jr.; Seliff, I. H.

Coast Artillery—Captain—Pire, J. J.

Air Service.—First Lieutenants—Kenny, F. P.; Kincaid, A. C.; Leonard, C. M.; Lunt, S. M.; Motley, L. W.; Murphy, W. H.; Patterson, G. B.; Propst, R. W.; Riley, H. I.; Russell, E. A.; Schofield, E. S.; Shoptaw, J. W.; Smith, E. L.; Trunk, O. G.; Vaughan, R. E., and Weddington, H.

Infantry.—Captain—Bagnall, H. D.

First Lieutenants—Ancker, C. J.; Austin, E.; Black, L. W.; Boulware, M. B.

SPANISH CABINET IN OFFICE.

New Premier Promises Efforts to Check Profiteering in Food.

MADRID, Sept. 1.—Members of the new Spanish Ministry took the oath of office today and held their first meeting. Later Premier Dato made public a declaration as to the Government's program, saying the principal efforts of the Ministry would be toward a settlement of industrial difficulties and proper organization of food supplies so that the country will enjoy equal distribution, with the elimination of profiteering.

"In all other respects," said the statement, "the policy of the Government will be to follow the course adopted when the former Government took office, aiming at steady advancement along progressive lines."

TURKISH ENVOY TO VATICAN.

Sultan to Send First Minister in Gratitude to Pope.

CONSTANTINOPLE, Sept. 1 (Associated Press).—Turkey will send a Minister to the Vatican, it was announced today. This is the first time Islam officially has affiliated with Christendom, the step being taken on the Sultan's initiative as a mark of gratitude for the Pope's financial and other aid to Turkish war prisoners through Mgr. Dolci, the Apostolic Delegate here during the war.

Before the Minister is sent to Rome the Vatican will be asked if he will be received.

Damad Ferid Pasha, the Grand Vizier, has expressed the hope that he will be sent to London as Turkish Minister. He feels, it is said, that it will be unsafe for him to remain here.

FOCH INVITATION LOST.

Marshal Was Asked to Attend Legion Convention in Cleveland.

PARIS, Sept. 2.—Marshal Foch, who has not yet received the invitation of the American Legion to attend the national convention of the legion in Cleveland, Ohio, late in September, supposed to have been sent through diplomatic channels, has indicated his wish to send an acknowledgment to the convention. The Marshal's friends, therefore, are inquiring into the whereabouts of the invitation.

Delegates from two of the largest organizations of French war veterans will leave here soon to attend the American convention. It is understood they will discuss a project to make the membership cards of the veteran organizations of all the allied countries interchangeable as regards courtesies and privileges.

EVENING SCHOOLS TO OPEN.

Sixty-five Elementary Instruction Places Will Begin Sept. 13.

Sixty-five evening elementary schools will be opened on Sept. 13. Registration will begin on Sept. 8 at 7 p. m. The hours of instruction will be from 8 to 10 P. M. for men and boys and from 7:45 to 9:45 P. M. for women and girls.

Information as to the location of the schools may be obtained from Morris E. Siegel, Director of Evening Schools, Board of Education Hall, Fifty-ninth Street and Park Avenue, Manhattan.

ASK COURT TO FORCE PAY FOR TEACHERS

Controller Craig's Refusal to Honor Increase Will Be Resisted by Mayor's Order.

MANDAMUS TO BE SOUGHT

Corporation Counsel O'Brien Assures President Prall Higher Salaries Must Be Paid.

Mandamus proceedings will be resorted to if necessary to compel Controller Charles L. Craig to pay the increase in salaries due to school teachers and the clerical force of the Board of Education provided for by the Lockwood-Donohue bill. When the Mayor learned yesterday that the Controller had notified President Anning S. Prall of the Board of Education that he would not honor the August payrolls unless the amounts were reduced to the original salaries, he wrote to President Prall and Corporation Counsel John P. O'Brien suggesting that they confer as to the advisability of instituting mandamus proceedings.

President Prall called at the office of Controller Craig with a letter demanding that the payroll for August audited by his board be paid in full. Controller Craig is not in the city, but the letter was laid before Deputy Controller Arthur J. Philbin, who promised to take the matter up with the Controller. Mr. Prall was informed that the August checks were being made out by the Finance Department so far as the administrative clerical forces are concerned at the old rate, the amount of the increased pay being deducted from the Board of Education's payroll.

Mr. Prall said he had been advised by the Corporation Counsel that there was no question but the increased pay is due and must eventually be paid. He warned the teaching, supervising, clerical and janitorial forces to accept under protest any salary checks that did not include the increases.

"If the Controller refuses these payrolls," Mr. Prall said, "he is not only visiting hardship upon the entire teaching and administrative forces, but is also defying the express command of the statutes. In addition to the mandatory provisions contained in the Lockwood-Simpson and Lockwood-Donohue bills there is the direction of Section 149 of the Greater New York Charter."

KNIGHTS VISIT GENOA.

Lay Wreath at Statue of Columbus—Crowds Cheer Them.

GENOA, Sept. 2.—The American Knights of Columbus visited today the city of the birth of their patron, Christopher Columbus, and deposited a massive wreath at the foot of the statue of the discoverer. The Mayor of the city declared a civic holiday.

The Knights visited the home of Columbus and were followed everywhere by cheering crowds. In the afternoon General Massone, Mayor of Genoa, and the American Consul, James J. Murphy, Jr., gave a reception at the City Hall.

Gathered around the statue, the Knights sang "The Star-Spangled Banner," Supreme Knight Flaherty raising the flag blessed by the Pope at Rome.

The Knights will leave Genoa for Nice Friday. From Nice they will make a pilgrimage to Lourdes, returning to Paris on Sept. 7.

CONGRESSMEN VISIT KYOTO.

Mayor Welcomes Them and Makes Plea for Friendship with Japan.

KYOTO, Japan, Sept. 1.—"The Americans and the Japanese are equally sons of the gods, and therefore the spirit of justice and love should rule both," said Kensuke Ando, Mayor of Kyoto, in the course of an address at a largely attended gathering to welcome the visiting American Congressional party on its arrival here today.

If his hearers, added the Mayor, glanced back at the history of Japan and America they would find that a settlement had been discovered for whatever issues had arisen between the two peoples. He urged the frankest exchange of views for the promotion of friendship, so as to insure permanent peace.

Representative Dyer of Missouri, replying for the Congressional visitors, said America was proud of Japan's progress and that every true American was desirous of peace with Japan.

KEMEL WANTS ARMISTICE.

Would Stop Hostilities with Armenia Until Wilson Fixes Its Boundaries.

CONSTANTINOPLE, Sept. 1 (Associated Press).—The Turkish Nationalists, whose forces are led by Kemel, have proposed an armistice with the Armenians until President Wilson has defined the latter's boundaries, it was announced here today.

The Supreme Council of the Allies on recognizing the independence of Armenia in April last left to President Wilson settlement of the boundaries of the new State.

JEWISH WORLD CONGRESS.

European Orthodox Organization, Agudath Israel, to Call It.

VIENNA, Sept. 2.—European orthodox Jews have resolved to call a world congress, according to a dispatch received here today from Pressburg, Czechoslovakia. This decision was taken at a conference of the Agudath Israel, the most powerful organization of orthodox Jews in Europe, which is now meeting in Pressburg. The conference has organized a Central Council of forty-five members and has decided to transfer its headquarters from Zurich to London.

FUEL LEAK IN MILLER PLANE

Report to Post Office Department Gives Probable Cause of Accident.

WASHINGTON, Sept. 2.—A bad fuel leak probably caused the accident yesterday near Morristown, N. J., in which Max Miller, air mail pilot, and Gustave Rierson, mechanician, lost their lives. A report to the Post Office Department today said the machine burst into flames three or four hundred feet from where it struck. The all-metal plane was a total loss, Superintendent Whitbeck reported.

"The intense heat of the benzol fire," he said, "actually fused the metal framework of the fuselage so that the metal lay in pools on the ground, a great portion of the sheet metal being actually consumed in the fire."

Woman Head Gives Hall to Village.

POUGHKEEPSIE, N. Y., Sept. 2.—Mrs. Johnston Livingston De Puyster and two of her daughters, Mrs. De Puyster Hasmer and Mrs. Justine De Puyster Martin, have bought for the village of Tivoli the building now used as a Town Hall and firehouse. This building was left by General John Watts De Puyster, father-in-law and grandfather of the donors, to the Leake and Watts Orphan Home, from which they bought it. Mrs. Justine De Puyster Martin is President of the village.

Nitrogen Exports to Aid Germans.

WASHINGTON, Sept. 2.—Berlin dispatches to the Department of Commerce today said the German Government planned to release from 30,000 to 50,000 tons of nitrogen made from air for exportation free of duty. Receipts from such sales will be applied toward reducing prices for German domestic consumers.

SAYS MEXICO SEEKS TO WIN CONFIDENCE

De la Huerta, in Opening Congress, Says All Necessary Guarantees Will Be Given.

SHOWS PROGRESS MADE

In Last Six Months the Country Has Regained Much of Her Lost Prestige, He Says.

Copyright, 1920, by The New York Times Company.
Special Cable to THE NEW YORK TIMES.

MEXICO CITY, Sept. 2.—President de la Huerta formally opened Congress yesterday afternoon and delivered the Presidential message containing 30,000 words. The President went to Congress from the Palace by auto, rather than in the state carriage, thus departing from long established precedents. There was no long line of soldiers as in former years. Large crowds thronged the streets.

The President's address, in part, follows:

"The Mexican Government is at peace internally and with foreign nations. We desire to cultivate friendly relations with all nations and to create confidence in the good-will of Mexico, which is anxious and capable of fulfilling her obligations.

"Despite difficulties the Government's efforts to protect the lives and interests of foreigners have produced good results and the Government will continue putting forth every effort to give foreigners full guarantees."

Reviews of Oil Situation.

The President, touching on the oil question, said that as a result of hard work the oil department was growing daily. The department had formed a new law of exploitation, which would make easy the conduct of the oil business. The oil industry, which had grown most exclusively in Northern Vera Cruz, was now slowly extending to other parts of the republic. The Government had granted five concessions and was about to give more—two in Lower California, two in Sonora, one in Colima and others in Michoacan, Jalisco, Guerrero, Campeche, Quintana Roo and Tamaulipas.

He referred to the denouncements of oil lands in Chihuahua, Durango and Coahuila as worthy of notice in that all the new interests that were being created under our laws were counteracting the opposition that had been made by oil men who were against the principles of nationalization of the subsoil.

By virtue of their concessions, the President said, one Mexican petroleum company has a production of 5,000 barrels daily, whereof 750 barrels belong to the Government, or 15 per cent. of the production, which was agreed to in this class of concession. The number of wells driven is placed at 1,123; wells located, 147; productive wells, 313; wells sunk, 123; abandoned, 540. Thirty-nine permits for new wells had been given.

President de la Huerta referred to the activities of a number of oil companies which opposed the Government policy. "It is public knowledge that there exists a group of oil men which places all classes of obstacles before our oil legislation," he said, adding: "This group, in the first days of the establishment of the present Government, tried without success to have the decrees which they think damage their interests revoked. These companies have also been against granting concessions for the extraction of oil in the Federal zones. According to precedents on concessions, it can be said that when the majority of wells sunk by the Government are producing their revenue will cover almost all the national budget."

Proposes to Revise Treaties.

Speaking on foreign affairs, President de la Huerta stated that treaties of amity and trade with several nations were being studied, with a view to revising them to meet the situations which have grown out of the European war. Treaties to be made with other nations are also under consideration. For the first time in ten years extradition treaties between Mexico and other countries were again in force, and extraditions had been asked and granted between Mexico, the United States and Cuba.

Speaking of the Jenkins case, he said it was under consideration by the courts and a decision was expected shortly.

Steps had been taken to furnish to Mexicans and citizens of other countries greater measures of protection. The Executive had taken great interest in the protection of foreigners, and they would receive guarantees, he said.

In this connection, the President said, the Government had not ceased to weigh the heavy and serious responsibilities contracted by previous administrations, above all during the course of the revolutionary movement, and it was studying the question of indemnities to foreigners resident in Mexico for damages which they had suffered, including funds taken from banks, &c. He expected these questions to be solved in so far as means at the disposal of the country permitted.

Says Country Is Now at Peace.

Describing the present condition of the country, the President said that peace prevailed. All the rebels in the field against Carranza had capitulated, and but a few small bands of highwaymen were still at large and were being pursued by large forces.

The War Department reported that revolutionary troops mustered out total 28,000 men and 700 officers. Forty-seven Generals and 1,008 other officers had been discharged for various reasons, 160 officers being given dishonorable discharges. The total strength of the army now consisted of 130 regiments of cavalry, seventy-five battalions of infantry, seven regiments of field artillery, with corresponding auxiliary forces. Many of these were below organization strength and were to be consolidated in the reorganization of the army. The strength of the army personnel in future was to be 85,549 men, 178 general officers, 2,079 field officers and 11,789 junior officers.

The President also announced that a General Staff for the army would be formed. Regarding aviation he said that a commission had been formed to make meteorological study of air currents in the country and map air routes. He did not wish Mexico to be behind in aero service calls and had called a meeting to consider propositions to establish an aero express passenger service. The Government was now studying one proposition and probably would grant a concession shortly.

Taking up the increase in interior business, the President said that, taking the stamp as a criterion, business had increased during the last six months by 6,698,770 pesos. Custom taxes had been remitted on machinery needed to build up the country and export taxes on articles which were produced in excess of the country's needs.

Reporting the work of the Attorney General, the President said that preferential attention had been given to events attending the departure of Carranza from the capital, responsibility for which fell to various high officials and military officers of the last administration. These were being held responsible for thefts of public funds, as well as for the death of Carranza.

31,000 on Strike in Capital.

MEXICO City, Sept. 2 (Associated Press).—Thirty-one thousand workers, including mill hands, employes of cigarette factories and some printers, unexpectedly struck here yesterday, according to unofficial statistics published by the newspaper El Universal.

The newspaper says there is apprehension that the strike will spread and that street car men and other unions will become involved.

Charles Hoyle, an American citizen, who was kidnapped by the bandit Pedro Zamora at Cuale, State of Jalisco, on Aug. 20, and who was later released, arrived at Guadalajara yesterday afternoon. He is seeking 100,000 pesos ransom which Zamora is demanding for W. A. (Sandy) Gardiner, another American, who, with W. B. Johnson, a British subject, is still being held captive by the bandit.

SOCIAL NOTES

New York.

Mr. and Mrs. James Cummings Barr of 11 East Sixty-eighth Street are at the Meadow Club, Southampton, L. I., for a short stay before going to their estate in New Hampshire.

Mr. and Mrs. Henry W. Taft of 36 West Forty-eighth Street have gone to the Greenbrier, White Sulphur Springs, Va., for several weeks.

Dr. and Mrs. Bissell B. Palmer, Jr., of this city have returned to Allenhurst, N. J., from a motor trip through the Berkshires and Cape Cod. They were accompanied by Dr. and Mrs. E. A. Heinzer.

The Duchess of Marlborough, who has been the guest of her mother, Mrs. Oliver H. P. Belmont, at her country place at Sands Point, L. I., sailed yesterday for her home in England.

Miss Beatrice Clarke, daughter of Mr. and Mrs. Thomas Shields Clarke of this city, and George G. T. Remington of Philadelphia will be married in Lenox, Mass., tomorrow afternoon.

Mrs. William M. Benjamin is Chairman of the committee which has arranged for the presentation of two one-act plays to be given at the Highland Country Club, Garrison-on-Hudson, under the direction of Miss Maud Frances. The first performance will be this afternoon and the second tomorrow evening.

Mrs. William Ayrault Hazard will have two recitals for violin and piano, given by Mr. and Mrs. David Mannes, at her house, Meadow Hall, Cedarhurst, L. I., next Thursday morning and again the following Thursday afternoon.

Miss Zella D. Boynton, daughter of Mr. and Mrs. Chester C. Boynton, and Dudley Seldon will be married next Wednesday afternoon in the Chapel of St. Bartholomew's Church.

Edmund C. Converse of this city and Conyers Manor, Greenwich, Conn., has gone to join his fellow-members of the Triton Fishing Club at Sanford, Canada, where he will remain for several weeks.

A large society audience attended the lecture recital given by Miss Marion Rous at the Greenwich Country Club last evening for the benefit of the Serbian Child Welfare Association. It was held under the auspices of the Greenwich Committee, of which Mrs. Minturn Pinchot is Chairman.

Washington.

The Spanish Ambassador, Señor Riano, entertained at dinner last evening the officers of the Spanish battleship Alfonso XIII., who came to Washington from Annapolis yesterday afternoon. The Alfonso XIII. is the first Spanish warship to visit this country since the Spanish-American war. Captain Gonzales Yillon is in command of the ship, which has a complement of sixteen officers and thirty-five midshipmen. The Ambassador's guests at dinner last evening included the sixteen officers, Secretary Colby, Secretary Daniels and Rear Admiral Scales, commander of the Naval Academy.

The United States Ambassador to Great Britain, John W. Davis, was the guest of honor at luncheon yesterday of the Alfalfa Club at the Army and Navy Club. Among those at the luncheon were Senator Howard Sutherland, Joseph P. Tumulty, Secretary to the President, Rear Admiral Cary T. Grayson, Surgeon General Merritt W. Ireland of the army, Major Gen. Neville and Brig. Gen. Richards of the Marine Corps, and Major Gen. Humphrey, former Quartermaster General of the army. Judge Milton Elliott presided.

Lenox.

Arrivals at the Aspinwall Hotel yesterday included George Clifford Thomas Rodington of Chicago, Ill., who is to be married to Miss Beatrice Clarke on Saturday. He was accompanied by his mother, Mrs. Walter Schuyler Volkmar, and Mr. and Mrs. John Adams Chapman of Lake Forest. Also at the Aspinwall are Mr. and Mrs. William Hyde Wheeler of Summit, N. J., Miss Margaret C. Tower and Miss Isabel M. Tower.

Just before returning to New York yesterday from Curtis Hotel with Mr. and Mrs. A. J. Shores, Mrs. Thomas McGill recovered a $1,000 diamond brooch that she lost several weeks ago. It was found in the road on West Street by a pedestrian.

Mrs. Wilbur A. Bloodgood and Miss Rosalie Bloodgood of New York are at the Curtis.

Mrs. Charles R. Shepard, who spent a month with Mrs. J. Frederick Schenck at Valley Head, returned to Washington, D. C., yesterday.

Mrs. William Averell Harriman and two children, who were visiting her grandfather, Charles Lanier, went to Arden, N. Y., yesterday.

Misses Mary and Gertrude Parsons are to have Miss Elizabeth Thorndyke of Boston, Miss Lisa Parsons and John E. Parsons at Stonover over the holiday.

Miss Mary M. Hart of Philadelphia is the guest of Miss Emily W. Biddle in Lenox.

Mrs. William B. Osgood Field, who has Miss Mary Pearsall Field as her guest at Highlawn, entertained at luncheon yesterday. Mrs. Albert R. Shattuck also had a luncheon party at White Lodge. Miss Gertrude Parsons poured at the Ascension Farm School field today in South Lee.

Mrs. John C. Mallery of New York registered yesterday at the Lenox Club for the month.

Miss Adele Kneeland and Mr. and Mrs. Henry Hollister Pease returned yesterday from Bar Harbor, Me.

Mrs. John E. P. Morgan is the guest of her parents, Mr. and Mrs. Frederick S. Delafield, at Little Farm.

Newport, R. I.

Miss Margaret Dunlap attended the Horse Show yesterday in a gown of salmon-colored tricolette, one of the most attractive seen at the show. The Misses Helen Moran and Katherine Lawrence also appeared in attractive costumes.

Miss Dorothy Norris, daughter of Mr. and Mrs. Alfred E. Norris, who came from Narragansett Pier to be the guest of Mr. and Mrs. J. Napoleon Bonaparte, and her fiancé, Lieutenant Raoul Alvera of the French Army, attended the Horse Show yesterday with Mr. and Mrs. Bonaparte. Sheldon Whitehouse and Miss Mary Crocker Alexander, who is a guest at the Whitehouse home, Eastborne Lodge, were also there.

Henry F. Eldridge, Prescott Lawrence, Dr. Thomas G. Ashton and Reginald C. Vanderbilt entertained the officials of the Horse Show with a luncheon at the Clambake Club yesterday. Mr. Vanderbilt was also host at the Clambake Club last evening, when he gave a dinner for the young people, followed by a dance.

Mr. and Mrs. F. Lothrop Ames, Mr. and Mrs. Henry A. C. Taylor and Miss Julia Berwind were among those entertaining with dinners at their Summer homes last evening. Mr. and Mrs. J. M. Bailey gave a small dinner party at the New Cliffs.

The second of the morning musicales to be given at the Cushing Memorial yesterday morning under the direction of a committee of the Art Association, brought out a large audience from the Summer colony. The artists were Howard Brockway, pianist, and Miss Loraine Wyman, soprano.

George McL. Harvey of New Jersey, Henry Hisser and Mr. and Mrs. H. F. Cook of New York, Mrs. Harris W. Baker of Springfield, Mass., and Mr. and Mrs. W. P. Clyde of Philadelphia are among the recent arrivals at the New Cliffs.

W. B. Kip, who defeated Howard Cushing, 6—0, 6—2, in the semi-final match of the boys' tennis tournament, will meet Alexander Shaw in the final round.

White Sulphur Springs, W. Va.

Mrs. Mortimer Schiff and Mrs. Frederick Lewisohn of New York are among the early golfers nearly every morning. They are both taking lessons in the game.

Gilbert Gowan, Jr., and John Schiff were among the early morning riders on the trails to Elmhurst, where they took dinner yesterday.

Dr. Howard S. Lowrie of Kansas City, Mo., a dental specialist, returned to the Greenbrier last night from Washington, where he has been attending the national dental convention.

Mrs. Edward T. Robinson of Richmond, Va., who has spent sixty-nine Summers at the Old White, left for home yesterday.

Robert Cluett, 3d, and John Sproul are preparing for the coming doubles tennis matches.

Hugh D. Ingman and the Misses Melissa and Burks Yuille were seen in a spirited threesome on the eighteen-hole course yesterday morning.

Judge Dudley V. Sutphin of Cincinnati left for New York last evening. He will join Mrs. Sutphin and his daughter, Miss Elizabeth Sutphin, there.

Hot Springs, Va.

Mr. and Mrs. Charles E. Greenough arrived at the Homestead yesterday from New York to spend their honeymoon.

Mrs. Adolphus Busch, Mr. and Mrs. Theodore Conrad and Mr. and Mrs. Walter Reisinger of New York, Mrs. J. Findlay Van Lear and Miss Emily Van Lear of Philadelphia, and Mrs. Robert B. Wallace of St. Louis were arrivals of yesterday at the Homestead.

Mrs. Baylissa Liebman and Mrs. Edgar P. Bright of New Orleans motored yesterday to Warm Springs.

Mrs. Archibald M. McCrea of New York took a small party yesterday to Flag Rock.

Frank Raymond Savidge defeated Miss Betty Wistar, 6—3, 6—4, in the final match of the children's tennis tournament given by Mrs. Barclay Rives and Mrs. Frank R. Savidge.

Mr. and Mrs. Martin W. Littleton, Jr., left last night for New York after passing two weeks of their honeymoon at the Homestead.

Edgar Park is entertaining at Boxwood Farm for Frederick F. Fitzpatrick, Errol Kerr, W. W. Riker, Samuel W. Moore and Lamar L. Fleming of New York.

Baron and Baroness Rosenkrantz rode in from Roseloe yesterday for tea on the Casino lawn.

Mrs. Francis B. Loring and Miss Lydia Loring left last night for Washington.

Stanley L. Wolff and Joseph Howland Hunt returned to New York last night.

Bretton Woods, N. H.

A large golf luncheon was given at the Waumbek, Jefferson, yesterday by twenty members of the Waumbek Golf Club, following their match with twenty Bretton Woods golfers, captained by James E. Landy of New York, who came from the Mount Washington Hotel to spend the day here and play a return match. Judge John M. Tierney of New York, who captained the Waumbeta team, presided at the luncheon.

Spending the Summer at Bretton Woods and preparing lectures upon their respective subjects, are Frank Sturgis of New York, who heads the Beautifying America movement, and Leon Scott Dabo, who is interested in the Lincolnizing America movement.

Cruft Hall, at Bethlehem, was thronged yesterday when the annual convention of the American Hay Fever Association was held, with visitors from many other mountain resorts. Several luncheon parties at the Sinclair and other hotels preceded the meeting.

A trap-shooting contest for men and women, with prizes offered by Frank Siebert, will be held at the Bretton Woods Gun Club on Saturday afternoon.

MISS EMILY H. LEE WEDS.

The Bride of Dr. Randolph West of Presbyterian Hospital.

The marriage of Miss Emily Hutchinson Lee, daughter of Mrs. John R. Lee of 400 West 118th Street, and Dr. Randolph West, son of Dean Andrew F. West of the Graduate School of Princeton University, took place at 5 o'clock yesterday afternoon at the home of the bride's mother, the Rev. Dr. Paul Van Dyke of Princeton, N. J., officiating.

The bride wore a gown of white satin with train. Dr. James Boynton of the General Seminary in this city gave her in marriage. She was attended by Miss Gladys Curry of Windsor, Ont., as maid of honor and her niece, young Miss Nettie Lee of Wilkes-Barre, Pa., as flower girl. Dr. Duncan Fuller of New York served as best man. Following the ceremony there was a reception at the home of the bride's mother attended by about seventy guests.

Dr. West is a graduate of Princeton University and of the Columbia College of Physicians and Surgeons. He is at present resident physician of the Presbyterian Hospital. Dr. and Mrs. Lee will be at home at 69 East Ninety-third Street after Oct. 1.

MARRY IN COLLEGE CHAPEL.

Miss Helen Delaney and John P. Bourke Wed at Mount St. Agnew's.

Special to The New York Times.

BALTIMORE, Md., Sept. 2.—The first wedding in the Chapel of Mount St. Agnew's College, Mount Washington, took place today when Miss Helen Sanderson Delaney of Washington was married to John P. Bourke of Brooklyn, N. Y.

Nuptial mass was celebrated by the Rev. Richard Flemming of St. John's College, Brooklyn, N. Y., who was assisted by the Rev. Francis E. Craig of Sacred Heart Church, the Rev. Carrol Millholland of St. Mary's Seminary, and the Rev. Joseph L. Curran of Sacred Heart Church. Cardinal Gibbons pronounced the nuptial blessing.

The bride is the daughter of the late Captain and Mrs. John D. Delaney of Washington. It was because both her parents are dead and she considered the college her home and her best friend that she requested permission to be married in the chapel and it was granted. The choir, consisting of Sisters of Mercy, sang at the ceremony.

Mr. Bourke is the son of Mr. and Mrs. Richard Kingston Bourke of Brooklyn.

MISS RUTH KING TO WED.

Her Engagement to Lieut. de Villiers du Terrage Announced in Paris

The engagement has been announced in Paris of Miss Ruth King, daughter of the late Mr. and Mrs. David H. King, Jr., of this city, and Lieutenant de Villiers du Terrage of the French Army. Miss King made her début several years ago and was a member of the Junior League as well as of the Colony and Automobile Clubs.

Mr. King, her father, who constructed several skyscrapers in this city, died in April, 1916, leaving an estate valued at $3,000,000 to his four children, the oldest of whom, Miss Dorothy King, is the wife of S. Griswold Flagg of Philadelphia. The other children are Mrs. Charles de Rham, Jr., and Van Rensselaer C. King, who married Mrs. Sarah Robbins Minturn in Paris.

Lieutenant de Villiers du Terrage is a member of a family of the older French nobility. During the war he served with the French army. His father is a retired diplomat of that country.

ENGAGEMENTS.

Mrs. Louis G. de Le Batard of 200 West 109th Street announces the engagement of her daughter, Miss Margarita de La Batard, to Rafael J. de Miranda. Miss de Le Batard belongs to an old Spanish family, being the direct descendant of Cardinal Jimenez de Cisneros. Mr. de Miranda served during the war as a Lieutenant in the Field Artillery. He is a graduate of Colby College.

Mr. and Mrs. Nathan Brender of 625 West End Avenue announce the engagement of their daughter, Miss Dolly Brender, to Abe H. Weintraub of this city.

Mrs. William Jefferson Lewis of Pittsburgh, Pa., announces the engagement of her daughter, Mrs. Ena Lewis Willey, to Chance Milton Vought of this city, son of Mr. and Mrs. George Vought of Long Island.

A. G. Brion of Forest Hills, L. I., announces the engagement of his daughter, Miss Estelle Louise Brion, to Ralph Miiirim Dillon of Columbus, Ohio.

Mr. and Mrs. Moses Weld Ware of Cambridge, Mass., have announced the engagement of their daughter, Miss Rena Victoria Green, granddaughter of the late George J. Seabury of this city and David E. Green of Llewellyn Park, West Orange, N. J., to James M. Hays, son of Mr. and Mrs. Gilbert A. Hays of Sewickley, Pa. Mr. Hays served during the war as Senior Lieutenant and received the Distinguished Service Cross.

MEXICO EXPELLING BOLSHEVIKI THERE

She Informs All American Governments of Plots to Establish Soviets.

TO DEPORT DRAFT EVADERS

L. E. A. Gale, an American, Will Be Arrested as Soon as He Reaches United States Soil.

Special to The New York Times.

WASHINGTON, Sept. 2.—The Mexican Government has sent information to all American Governments indicating that certain Bolshevist leaders some months ago selected Mexico as a base of operations from which to propagate Bolshevism in the western world. The message says that it was owing to the exposure of the Bolshevist plots in Mexico within the last few days that the De la Huerta Government was led to order the expulsion from Mexico of several of the most prominent leaders in the movement, one of them the New York draft deserter, Lynn E. A. Gale, who since 1917 has been the editor of the most bitterly anti-American paper published in Mexico.

According to the information reaching Washington, the De la Huerta investigation disclosed that the movement in Mexico was directed from Europe, probably from Russia, and that among other things the leaders had planned for demonstrations in various North and South American countries on Jan. 1 next. The fact that a vicious propaganda was being waged in Mexico came to the attention of the Mexican Government as a result of the circulation in the Mexican Army and military schools of treasonable circulars, the appeals being sent in many instances to soldiers about to be mustered out of the Mexican service by orders of President De la Huerta.

The decision of the Mexican Government to deport Gale and his wife back to the United States was reported yesterday in press dispatches from Mexico City, and was confirmed here today.

Gale, during the Carranza administration, was very close to the late First Chief and efforts to have him returned to the United States, where he is wanted for desertion, were vetoed by Carranza. It is stated in Mexico City in the highest quarters that the expenses incurred by Gale in publishing his Bolshevist and anti-American paper were borne by the Carranza administration. The American Embassy is fully cognizant of the details of the Carranza-Gale alliance.

The national organization which calls itself the Mexican Communist Party is directed by an executive committee, of which Jose Refugio Rodriguez is Secretary General and Treasurer. The other members of the committee and their respective departments for organizing work are as follows: Timoteo Garcia, organizer of agricultural and fishery workers; C. F. Tabler, the mining industry; Vicente Ortega, railwaymen; Francisco Cervantes Lopez, industrial workers; Maclovio Pacheco, building workers, and Lynn A. E. Gale, publicity.

Worked With I. W. W.

The elimination of Gale and Tabler by expulsion under Article 33 of the Constitution is but a part of the eradication of Bolshevism by President de la Huerta. The posters that started the investigation were designed by the Red leaders, Gale, Tabler and Cervantes Lopez. In the report made to the President after the investigation it was stated that the organization under the guise of the I. W. W., of which also the Bolsheviki are members, "has long been engaged in the most skillful propaganda in efforts to organize the Mexican proletariat along the line of the most advanced Socialism, that is, Bolshevism."

Up to September of last year Gale was the only member of the Socialist Party in Mexico who had openly joined the I. W. W. and was working for Bolshevism. From that time on the movement has been increasing in activities and the membership has been growing. For some time the work of the organization was purely academic, but recently the members have been engaged in practical politics.

The procedure in Mexico is said to be that intended to be followed in all the Latin-American countries. The organizers in Mexico receive their instructions from Moscow, and in turn transmit it to their workers throughout the Americas from Canada to Argentina.

Tabler, named as in charge of propaganda among the miners, is a German, and, like Gale, was ordered deported to Germany under the provisions of Article 33 of the Mexican Constitution. Other foreigners said to be concerned in the movement are expected to be ordered deported within the next few days.

There are other American draft deserters besides Gale in the movement, and they are said to be marked for early return to this country.

Gale will be arrested by agents of the Department of Justice as soon as he arrives at the border. It is understood that he will be landed on American soil at Laredo, Texas.

Miss Capers Weds Major Keyser.

Special to The New York Times.

WASHINGTON, Sept. 2.—The marriage of Miss Charlotte Capers, daughter of Mrs. John G. Capers, to Major Ralph Stover Keyser, U. S. M. C., took place today at noon. The ceremony was performed by the Rev. Walter B. Capers, of Jackson, Miss., uncle of the bride, in the home of the bride's mother. The arrangements were as simply made as possible owing to the death of the bride's father a little over a year ago. Frank Trenholm of New York, an uncle of the bride, gave her in marriage and her sister, Mrs. Frederick N. Towers was matron of honor. Major William Bevan, U. S. M. C., was best man. After a short wedding trip, Major and Mrs. Keyser, will be at home at Quantico, Va., where Major Keyser is stationed.

New York Steamer Burned at Cadiz.

CADIZ, Spain, Sept. 1.—Fire destroyed the American steamer Myron C. Taylor here today, the flames originating from the back firing of an auxiliary gasoline engine.

The Myron C. Taylor was owned by the Apex Navigation Corporation of New York City and was built at Brunswick, Ga., in 1918. She was 209 feet long and had a registered tonnage of 1,359.

SWISS SEE COLLAPSE IN GERMAN INDUSTRY

Steel Output 40 Per Cent. of Normal—Future Dark Unless America Lends a Hand.

Copyright, 1920, by The New York Times Company.
Special Cable to THE NEW YORK TIMES.

GENEVA, Sept. 2.—The independent exports commission, representing Swiss industries and agriculture, which has just returned from investigating commercial and agricultural conditions in Germany, reports that stagnation still continues.

Business houses, the commission reports, are selling off goods at half prices such as were prevalent last March. Manufacturers are holding back and production everywhere is restricted.

Consequently, it is said, unemployment in Germany is increasing terribly, so that a fall in wages can hardly be avoided.

This, however, is anticipated with alarm, because of the political ferment in Germany and of the conditions on that country's eastern frontier.

For next Winter, the Swiss report says, matters look black. Many manufacturers are glad or a pretext for restricting their output, which pretext they now have in the reduced quantity of coal available since Aug. 1.

The Westphalian and Rhineland iron and steel works already are reducing output, alleging that since Germany is compelled to supply so much coal to the Entente, the factories have not enough for themselves. Similar conditions are beginning to prevail in Central and Southern Germany.

It is estimated that, owing to the coal shortage, the output of the iron and steel industry can only attain 40 per cent. of normal. In Saxony, in the china, glass and paper works, where pit-coal can be used, the industries are more normal.

This year's harvest in Germany, say the Swiss agricultural experts, is satisfactory, particularly the potato crop. Nevertheless Germany must still partly depend on imported food.

The commission's opinion, in conclusion, is that Germany cannot work out her own salvation without outside help nor fulfill her treaty obligations unless the allied powers and the United States combine to lend a helping hand.

ROOT AT PILGRIM FETE.

Holland Guests Repeat Leyden Boat Trip and Sail for Plymouth.

Copyright, 1920, by The New York Times Company.
Special Cable to THE NEW YORK TIMES.

THE HAGUE, Sept. 2.—About 2,000 Dutch, American and British attended the Pilgrim meeting in the Nieuwe Kerk, Amsterdam, this evening, when addresses were made by Dr. Henry Atkinson of New York and the Rev. Mr. Aubrey of Cambridge, while Bishop Darlington read cabled messages from fourteen societies in America.

The American Minister gave a luncheon today to about forty Pilgrim delegates. Mr. Phillips's guests included, besides Foreign Minister Vankarnebeek, Elihu Root, just arrived on matters of the Court of Arbitration, and several American officers of the United States cruiser Frederick.

At an afternoon reception in the Amsterdam Town Hall an address was made by Hamilton Holt, who touched on the Presidential campaign, saying "America took nearly three years to come into the war and the same time to make peace."

The most picturesque event of the celebration in Holland was today's boat trip along the way the Pilgrims went from Leyden to Delfshaven. Among the 1920 Pilgrims were two descendants of 1620, Bishop Brewster of Maine and William Bradford Dowse of Massachusetts. The Rev. Dr. Boynton of Brooklyn spoke in the Dutch Reformed Church at Delfshaven.

Bishop Brewster made an address this afternoon in the cathedral at Rotterdam. After a large dinner in the Zoological Gardens, at which the Foreign Minister presided, the "Pilgrims" sailed for Plymouth, as had their predecessors 300 years ago.

CHINA'S WAR COMPACT ENDS

Japan to Drop Joint Defense of the Republic's Frontiers.

PEKING, Sept. 1.—Dissolution of the Chinese-Japanese military compact for combined wartime defense of China's borders has been granted by Japan, it was announced today.

China sought termination of the compact immediately on the signing of the Versailles Treaty, but Japan until now had withheld consent.

Japan has also consented to the retirement of Japansee officers who have been employed as instructors in the Chinese frontier army.

Obituary Notes.

SIMON GEORGE MEYER, a retired wholesale fruit and produce merchant, died on Tuesday at his home, 370 Menahan Street, Brooklyn, aged 72 years.

Mrs. ELIZABETH FOX TICE, 40 years old, wife of Herbert Tice, died on Wednesday at her home, 1,287 Hancock Street, Brooklyn. She was a member of the Patriotic Daughters of America and of the Sons and Daughters of Liberty.

GEORGE WASHINGTON KROPP, a police patrolman attached to the Seventy-third Precinct and a member of the force for nearly twenty-four years, died in the Post-Graduate Hospital on Tuesday. He was 52 years old and lived at 1,752 East Eighteenth Street, Brooklyn.

Mrs. ANDREW FOSTER ELLIOT, widow of Andrew Foster Elliot, died yesterday, aged 93, at the Summer residence of her son, Dr. George T. Elliot, at Otisfield, Me. Mrs. Elliot, whose maiden name was M. A. Odile de Duys, lived with Dr. Elliot at 128 East Thirty-fifth Street.

Mrs. FLORENCE J. STANLEY HOLMES, wife of Charles W. Holmes, a fireman of Engine Company 284, died at her home, 658 Seventy-ninth Street, Brooklyn.

GUSTAVE A. ROHLEDER, for fifty-two years a drug store proprietor in Winfield, L. I., died on Tuesday at his home, 302 Leonard Street, Brooklyn, aged 75 years.

JAMES A. FIELDING, 75 years old, a civil war veteran and retired Custom House guard, died in Bellevue Hospital on Tuesday from heart disease. For the last thirty-five years he had been a resident of Corona, L. I. He was a member of James C. Wright Post, G. A. R.

STEPHEN HULBERT ACKERMAN, senior member of Ackerman, Foster & Co., cotton cloth brokers, died yesterday, aged 63, of heart disease, at his residence, 742 Union Street, Brooklyn.

Mrs. FRENCH E. CHADWICK, widow of Rear Admiral Chadwick, died yesterday at Newport, where she had been a resident for twenty-two years. She was 65 years old, and as Cornelia Jones Miller was married in 1878.

CHRISTOPHER J. CAPPER, a building contractor, aged 53, died Wednesday at his home, 2,125 Arthur Avenue, Bronx.

JOHN H. TRIPLER, former head of John H. Tripler & Co., died yesterday at his residence at Ellingville, S. I., following a nervous breakdown. He was 56 years old.

A New American Army
By Major General William H. Carter
General Carter, a distinguished officer of the United States Army and an authoritative writer on military subjects, has written an article for The New York Times Book Review and Magazine Section, next Sunday, reviewing the plans for the reorganization of the United States Army under the laws recently passed by Congress. The article is illustrated.
The New York Times
NEXT SUNDAY
Order from your newsdealer in advance.

CARDINAL GUISASOLA DEAD.

Primate of Spain Dies at Episcopal Palace in Madrid at 68.

MADRID, Sept. 2.—Cardinal Victorien Guisasola y Menendez, Archbishop of Toledo and Primate of Spain, died at the Episcopal Palace here at 4 o'clock this morning. Cardinal Guisasola, who was 68 years old, was ordained a priest in 1876, and in 1882 was made Secretary of the diocese of Orihula. He was created a Cardinal on May 25, 1914.

J. S. Helmcken, Vancouver Pioneer.

VICTORIA, B. C., Sept. 2.—John Sebastian Helmcken, 97-year-old pioneer of Vancouver Island and British Columbia, is dead, it was learned here today. He reached this coast with eighty others in 1850. He served as Speaker of Vancouver Island's first Assembly and as a member of the Provincial Executive Council. In 1871 he was chosen delegate to Canada from British Columbia, to negotiate the terms of Dominion union.

Col. Cutler's Funeral in Providence.

PROVIDENCE, R. I., Sept. 2.—The funeral of the late Colonel Harry Cutler of this city, prominent Jewish citizen and jewelry manufacturer, who died in London, Aug. 28, will be held here in Temple Beth-El, probably Sept. 16, it was announced today. The body will leave for New York on the steamer Caronia Saturday.

Henry Brewer.

Henry Brewer, who founded with his brother Nicholas the firm of Henry Brewer & Brother, died yesterday of hardening of the arteries at his home, 135 Central Park West. Mr. Brewer was 82 years old.

Born.

SILVERSTEIN—Mr. and Mrs. Jacob (nee Anna Mantel), 803 West 180th St., announce the arrival of a son, Sept. 2, at Dr. Brunor's sanitarium.

Engaged.

EYRE—QUANZ—Mrs. Anton J. Quanz of 330 West 88th St. announces the engagement of her daughter, Therese, to Mr. Henry N. Eyre, son of Mr. and Mrs. F. Beverley Eyre of Hempstead, L. I.

Married.

CANE—HEINEMAN—Mr. and Mrs. I. Heineman announce the marriage of their daughter Frances to Mr. Arthur Cane, on Sept. 2, by Rev. Dr. Stephen S. Wise.

HOMAN—REILLY—On Sept. 1, 1920, at Brooklyn, Edna Mae, daughter of Mr. and Mrs. George W. Reilly of Brooklyn, to Charles Oliver, son of Mr. and Mrs. Charles W. Homan of Amityville, N. Y.

WEINBERG—LIVINGSTON—On Sept. 2, at Far Rockaway, L. I., Helen Livingston, daughter of Benjamin Livingston, New York, to Sidney James Weinberg, son of Mr. and Mrs. P. Weinberg, Brooklyn.

Died.

ACKERMAN—On Thursday, Sept. 2, 1920, Stephen Hulbert Ackerman, aged 63 years. Relatives, friends and members of Commonwealth Lodge, No. 409, F. and A. M.; Orient Chapter, No. 138; Clinton Commandery, No. 14; Kismet Temple, Mystic Shrine, and Aurora Grata, Scottish Rite, are invited to attend the funeral services Saturday, Sept. 4, at 2:30 P. M., at his late residence, 742 Union St., Brooklyn.

ARENSBERG—Killed by lightning Aug. 31, 1920, Milton L. Arensberg, in his 45th year.

BRADNER—Dr. Frederick Clark Bradner of Englewood, N. J., suddenly, at the Presbyterian Hospital, Aug. 30. Service at Warwick, N. Y. Erie train leaves Jersey City 9:25 Friday morning, Sept. 3. British papers please copy.

BREWER—On Sept. 2, 1920, in his 82d year, after a long illness, at his late residence, 135 Central Park West, Henry Brewer, beloved husband of Isabelle Leeds. Funeral private.

BROWN—Catharine Kennedy, beloved wife of John K. Brown, and devoted mother of Agnes Woods, Cyril J., John K., Jr., Joseph M. and Owen P. Brown. Funeral from her late residence at Great Neck, L. I. Requiem mass St. Aloysius Church, Great Neck, L. I.

BROWNLEE—Aug. 26, 1920, Henry, beloved husband of Agnes Rankin Brownlee, aged 59 years. Funeral services at Chelsea Church, 210 West 23d St., Friday evening, Sept. 3, 8 o'clock. Interment private.

BROWNOLD—On Sept. 1, 1920, Samson M. Brownold, aged 54, beloved husband of Mollie Slesinger Brownold and devoted father of Morton S. and Carrol Edwin. Private interment from depot in Baltimore Sept. 3.

BUTLER—Wednesday, Sept. 1, 1920, Eleanor A. Butler (nee Callahan), widow of the late James H. Butler. Relatives and friends are invited to attend funeral from her late residence, 720 Bloomfield St., Hoboken, N. J., on Friday morning at 8:30 o'clock, thence to Church of Our Lady of Grace, where a requiem mass will be held. Interment Calvary Cemetery. Automobile cortege.

COULTER—On Tuesday, Aug. 31, 1920, after a lingering illness, Elizabeth A. Coulter, only daughter of the late Charles and Ann Coulter. Funeral services at the residence of Mrs. Charles J. Coulter, 6 West 49th St., on Friday morning, Sept. 3, at 11 o'clock. Interment at convenience of family.

DE BAUN—At Woodcliff Lake, N. J., Sept. 2, 1920, Louise Borgmeyer, beloved wife of Clinton de Baun. Funeral service at her late residence, Woodcliff Lake, N. J., on Sunday, Sept. 5, at 2 P. M. Train leaves Jersey City, Erie Station, via New York and New Jersey Railroad at 12 o'clock. Interment Pascack Cemetery.

DYER—At Mountain Lake, N. J., Sept. 1, 1920, Joshua Howe Dyer, beloved husband of Mabel Irene Dyer, aged 76 years. Funeral services will be held from his late residence, corner of Condit and Tower Hill Road, on Saturday, 10 A. M. Interment private.

ELLIOT—At the Summer residence of her son, Dr. George T. Elliot, Otisfield, Me., M. A. Odile de Buys, widow of the late Andrew Foster Elliot, in the 94th year of her age. Notice of funeral later.

FARBER—Beckie, 1,366 St. Nicholas Av., wife of Moe, mother of Rose, Mae and Sylvia, Thursday, Sept. 2. Funeral Friday, Sept. 3, at 1 o'clock.

GOTTHELF—On Sept. 2, after a brief illness, in his 70th year, Joseph Gotthelf, beloved father of Julia Schram, Sadie Mendelson, Johanna Samuelson, Fannie Egers and the late Ray Eirstein. Funeral from his late residence, 1,314 Stebbins Av., Bronx, Sunday, Sept. 5, 1 P. M. Member of Fortoba Benevolent Association and Naphtali Codge, No. 19, Independent Order Free Sons of Israel. Interment at Riverside Cemetery, Rochelle Park, N. J.

HARMER—Suddenly, on Aug. 29, Edgar Shouldan Harmer, husband of Katherine E. Harmer of Hewell's Point, Fla. Interment at Asheville, N. C.

HEATH—Sept. 1, George H. Heath, aged 60 years. Chapel Stephen Merritt Burial and Cremation Co., 161 8th Av., corner 18th St.

HEBERER—On Sept. 1, 1920, Conrad Heberer, beloved husband of Ernestine Heberer. Services and funeral from his late residence, 2,169 Hughes Av., Bronx, on Saturday, Sept. 4, 1920, 1:30 P. M.

HELBURN—Sept. 2, at Gloucester, Mass., Hannah, wife of Julius Helburn. Funeral private.

HYATT—Adolph. Maimonides Lodge, No. 743, F. and A. M. Brethren: You are requested to attend the Masonic funeral service of our late brother, Friday, Sept. 3, at 1 o'clock, Meyers Funeral Parlors, 228 Lenox Av.

Joseph Wills, Master.
Nathaniel Ettinger, Secretary.

KAPLAN—Albert A. The Board of Trustees of the Congregation Kehilath Jeshurun has learned with deep sorrow and regret of the untimely death of Albert A. Kaplan, son of our late member, B. David Kaplan, one of the pillars of our congregation, and also brother of our distinguished members, Samuel, Dr. Ira I., and Emanuel Kaplan. To the mother, brothers and sister of the deceased we extend our heartfelt sympathy in their bereavement.

Congregation Kehilath Jeshurun.
Joseph Polstein, President.
Henry M. Mayper, Hon. Secretary.

KENYON—On Sept. 1, Matilda A. Kenyon, in her 92d year. Services at the Chapel of the Home, 104th St. and Amsterdam Av., Friday, Sept. 3, at 11 A. M.

LENNON—Suddenly, Sept. 1, Bernard, son of Catherine, in his 41st year. Mass 9 A. M. Saturday, St. Paul's Church, 59th St. Interment Calvary.

MORAN—On Sept. 1, at her residence, 571 West 139th St., Margaret R. Connor, widow of James A. Moran. Mass of requiem at Church of St. Francis Xavier, West 16th St., Friday, Sept. 3, at 10:30 A. M. Interment private.

NELSON—Robert Christian, on Aug. 30, at Annville, Jackson County, Ky., only son of S. Max and Irene Hickok Nelson, aged 2 years and 3 months. New Brunswick (N. J.) papers please copy.

PHELPS—Peacefully, at 5:55 o'clock, Tuesday, Aug. 31, at Hotel Buckingham, Ellen Sheffield Phelps, wife of the late William Walter Phelps and daughter of Joseph E. Sheffield of New Haven, Conn. Funeral services Thursday afternoon at 5:30, at Hotel Buckingham. Interment private. It is kindly requested that no flowers be sent.

ROSE—Suddenly, Sept. 1, Eugene Ferdon Rose, beloved husband of Margaret A. MacCormac. Funeral services Sunday, Sept. 5, 2 P. M., 363 Linden Av., Brooklyn.

STEWART—On Aug. 29, 1920, at Daytona, Fla., Charles R., husband of Effie Mack Stewart of 133 Seeley Av., Arlington, N. J. Funeral at the First M. E. Church of Arlington, N. J., on Saturday, Sept. 4, at 2:30 P. M.

TONER—Sept. 1, 1920, Patrick S., beloved husband of Catherine Toner. Funeral from his late residence, 105 Madison St., on Saturday, Sept. 4, at 9:30; thence to St. James's Church, James St., where a requiem mass will take place.

TRIPLER—At his residence, 4,881 Southfield Boulevard, Ettingville, Staten Island, N. Y., Sept. 2, 1920, John H., eldest son of the late Thomas E. Tripler and beloved husband of Cornelia F. Tripler, aged 56 years. Funeral services 11 A. M. Saturday, Sept. 4. Interment Greenwood, private.

TRIPLER—Veterans of the Seventh Regiment are requested to attend the funeral services for John H. Tripler (7th Company), from his late residence, 4,881 Southfield Boulevard, Eltingville, S. I., on Saturday, Sept. 4, at 11 A. M.

Willard C. Fisk, President.

VAN GILDER—At the home of her daughter, Mrs. William Proctor Crary, 575 Riverside Drive, Sept. 2, 1920, Julia H., widow of William Henry Van Gilder. Interment at Millville, N. J.

VILLA—Agnes. Campbell Funeral Church, Friday, 11 A. M., auspices Actors' Fund.

WALLACE—Agnes. Campbell Funeral Church, Friday, 11 A. M., auspices Actors' Fund.

WEENING—Suddenly, on Sept. 2, aged 40 years, Jacob, beloved husband of Bertha (nee Voorzanger) and devoted father of Margaret. Funeral from his late residence, 567 6th St., Brooklyn, on Friday, Sept. 3, at 2 P. M.

WHEELER—On Sept. 2, 1920, at Wingdale, N. Y., Juliet Hungerford, widow of the late Bailey Wheeler. Funeral services at her late residence, Sunday, Sept. 5, at 2 P. M. Train leaves Grand Central Station at 8:34 A. M., Standard time.

WILLIAMSON—Pauline M., wife of H. L. Williamson, formerly of Chicago, on Sept. 1. Services the Funeral Church, Broadway, at 66th St., on Friday, Sept. 3, at 8 P. M. Interment at Philadelphia Saturday.

Died.

YOUMANS—On Sept. 2, Amelia Thorn Youmans, daughter of the late Moses Birdsall and Mahala Hilliker Thorn, wife of the late John H. Youmans. Funeral services at her late residence, 701 West 178th St., corner Broadway, Saturday evening at 8 o'clock.

In Memoriam.

HOFFMAN—In memory of Alexander E. Hoffman, died Sept. 3, 1917.

Unveiling.

BARNETT—Unveiling of monument of Louis and Florence Barnett, our devoted parents, Sunday, Sept. 4 at 2 P. M., Acacia Bayside, L. I.

GROSSMAN—Unveiling of monument of my beloved husband and devoted father, Ignacio Grossman of Camaguey, Cuba, Sunday, Sept. 5, 1 o'clock, Bayside Cemetery, Long Island.

KATZ—Unveiling of monument of my beloved husband and our devoted father, Rev. Solomon Katz, Sunday, Sept. 5, at 3 P. M., Riverside Cemetery, Rochelle Park, N. J.

Wherever You May Be
There is our Representative
Call "Columbus 8200"
FRANK E. CAMPBELL
"THE FUNERAL CHURCH" Inc.
(Non-Sectarian)
1970 Broadway at 66th St.
Downtown Office, 23d St. & 8th Av.

JACOB HERRLICH'S SONS
FUNERAL DIRECTORS—CHAPEL
332 East 86th St. Lenox 6652
1963 Concourse, near 179th. Tel. 2626 Tremont.

537 Chelsea CHAS. A. BENEDICT, 150 W. 13 St.

THE WOODLAWN CEMETERY
233d St. By Harlem Train and by Trolley. Office, 20 East 23d St., New York. Lots of small size for sale.

BLOOMINGDALES FLORIST SHOP, 59th st. and Lexington av.—Artistic floral designs, $1 and up; open evenings and Sundays. Phone Plaza 5904.

INSTRUCTION

School Information
FREE catalogs and expert advice on all private shools in U. S. Relative standing from personal inspection. 14th year maintained by the schools themselves to help you. Call and consult with school specialist. No fees now or later.
AMERICAN SCHOOLS ASSOCIATION
1101 Times Bldg., Times Square.
Phone Bryant 8980

BOOKKEEPING
There are two ways of becoming a JUNIOR ACCOUNTANT; one through years of business procedure; the other through a short, intensive training by the "BROAKER METHOD"—a method which will teach men to be, not seem—that will demonstrate what they can do, not what they can mechanically memorize.
COMPLETE COURSE, 4 MONTHS
Special limited class Monday and Thursday, 7 to 9 P. M., commencing SEPTEMBER 13
A PRACTICAL training as JUNIOR ACCOUNTANT designed to qualify students to open, conduct and close any set of books.
61 Fifth Avenue BROAKER & SCHMIDT Stuyvesant 831

Normal Training Dept.
Ethical Culture School
Prepares young women with high school education for interesting and constructive occupations. Training is given in Methods and Practice of the Kindergarten, Elementary School, Social Work, Community Work and Child Welfare.
A few opportunities to obtain free Tuition. Many requests for teachers and workers.
School Opens September 14
Address for further information
33 Central Park West, New York City

Accountancy
New classes now forming—Pace Courses—day or early evening sesions—comfortable downtown lecture rooms. Ask for Bulletin 112 and tickets of admission to opening sessions. Pace Institute, 30 Church Street, New York.

NEW YORK PREPARATORY SCHOOL 32ND YEAR
DAY AND EVENING DEPTS.
New York—72 Park Ave., bet. 38-39 Sts.
Brooklyn—Corner Franklin and Jefferson Avenues
REGENTS and COLLEGE Examinations
Also West Point and Annapolis
Send for Catalog and "Success in Regents Exams."
FALL TERM BEGINS SEPT. 13

SECRETARIAL SCHOOL
Accounting—Spanish
ALL COMMERCIAL BRANCHES
Shorthand (Pitman or Gregg)
Day and Evening
A SCHOOL WORTH SEEING
Merchants and Bankers School,
Madison Ave. at 58th St., N. Y. City
Plaza 2993 S. C. Estey, Director.

BERKELEY-IRVING SCHOOL FOR BOYS
311 West 83d St.
Curriculum of the widest scope, from Primary School to College. Athletics warmly encouraged. Swimming Pool and Gymnasium on the premises.
Illustrated catalog on request:
LOUIS D. RAY, Ph. D., Headmaster.
Telephone Schuyler 4836.

Collegiate School For Boys
Is a College Preparatory School with strong Primary and Junior Grades. Modern school building. Large Gymnasium. Military Drill and Supervised Athletics. Afternoon outing classes.
241-43 W. 77th St., New York
Founded 1638
Catalogue
283d year begins Sept. 28th
Arthur Fiske Warren, Headmaster

The Children's School
Boys, Girls, 2 to 11 yrs.
All-day activities; hot lunches, large roof playground, carpentry, music, dancing, French, and Science. Write for booklet.
Margaret Naumburg, 32-34 W. 68th St., N. Y.

YOUR SUCCESS DEPENDS ON YOUR ABILITY
If you are ambitious, investigate the opportunities in Chiropractic. One hundred thousand more men and women are needed to fill unoccupied locations as Doctors of Chiropractic. Day and night classes. New classes forming October first, limited in number. Booklet T free.
NEW YORK COLLEGE OF CHIROPRACTIC
1416 Broadway New York City.

Eastman-Gaines
Bookkeeping, Shorthand, Secretarial, Typewriting, Civil Service and Penmanship Departments. Day and Evening Sessions. Call or write for Catalogue.
123d St. & Lenox Ave.

DWIGHT SCHOOL 72 PARK AV. bet. 38-39 Sts.
College & Regents: West Point & Annapolis. 41st yr.
Makes a study of the individual student.
FALL TERM BEGINS SEPT. 20.

New York Law School
OPENS SEPTEMBER 28
Afternoon and Evening Schools
Course leads to degree of Bachelor of Laws and prepares for bar examinations. Send for Catalog to George Chase, Dean, 215 West 23d St., N. Y. (Y. M. C. A. Building).

Learn Scientific Chiropody
A PROFITABLE, UNCROWDED PROFESSION
Both sexes. Day & Night Courses. Catalog Free.
THE FIRST INSTITUTE OF PODIATRY,
Chartered (provisionally) by the Regents.
213 West 125th Street, New York City.

Kelvin School
331 West 70th Street.
17th year. A College Preparatory School for Boys. High School only. Individual instruction. Office hours, 9 to 12. Tel. Columbus 8396. G. A. L. DIONNE, Headmaster.

THE GARDNER SCHOOL FOR GIRLS
11 East 51st St., New York City
Boarding and Day School. Primary to Post Graduate. College Preparatory. Academic and Secretarial Courses. Music. Outdoor athletics. 63rd year begins Oct. 5th, 1920.

THE CARPENTER SCHOOL
310 WEST END AVE.
21st Year Begins Oct. 4th.

LEARN TO SPEAK
With Self-Confidence and Convincingness. Private and class lessons. Write Walter Robinson, Carnegie Hall, for information.

THE BROWN SCHOOL OF TUTORING
241 West 75th St. Phone Col. 3394
FOUNDED 1906. No classes. Study supervision. All pupils save time. Pupils taught how to study.
"A School With an Atmosphere of Work."

THE EVERGREENS SANATORIUM SCHOOL FOR BACKWARD AND DELICATE CHILDREN
DR. W. B. CORNELL, 51 MENAND ROAD, ALBANY, N. Y.

SPANISH
teacher and experienced translator desires to teach Spanish in private school. G 293 Times.

LEARN TIRE REPAIRING.
Tire repairing (vulcanizing) means an opportunity to start for yourself or learn a good trade; newly equipped school; attend any time day or evening; individual instruction; rapid progress; get booklet and pass. Educational Dept., West Side Y. M. C. A., 302 West 57th St., N. Y. Phone 7920 Col.

FRENCH lessons given by French teacher; adults preferred. Apply 4 404 Times.

Teacher of afflicted children will board, train and care for boy or girl; doctor's ref. Phone Morningside 3554.

WEIGESTER
Studio of Vocal Music
Carnegie Hall, N. Y.
WRITE FOR BOOKLET
SUPERIOR VOCAL TRAINING AT MODERATE RATES

PRATT SCHOOL, 62 West 45th St.
SECRETARIAL TRAINING INDIVIDUAL INSTRUCTION. STUDENTS UNDER SIXTEEN NOT ADMITTED. CATALOG FREE

Musical.
PEABODY
BALTIMORE, MD.
The Leading Endowed Musical Conservatory in the Country. Scholarships. Operatic training. Tuition in all grades and branches. Circulars mailed.

And what does a cool spell spell? F-a-l-l o-v-e-r-c-o-a-t-!

The sketch suggests how amply prepared we are for early Fall business.

"Scotch Mists"* in abundance.

Sizes for men, youths, boys.

Gloves! Plenty for all hands!

Holiday suggestions include soft hats, blowoffproof caps, leather motor coats, lap robes, Thermos and Ferrostat bottles, soft collared shirts, striped flannel trousers, bags, suitcases, "wardrobes."

*Registered Trademark for our fair-weather overcoats of fine Scottish cheviots —rainproofed.

Store hours 8:30 to 6
Closed to-morrow, Saturday, at 12
Closed all day Monday

ROGERS PEET COMPANY

Broadway at 13th St. | "Four Convenient Corners" | Broadway at 34th St.
Broadway at Warren. | | Fifth Ave. at 41st St.

YANKEES THRASHED BY BOSTON RED SOX

Play Listless Baseball Behind Bob Shawkey in Opening Game and Lose, 6 to 2.

WEAK AT BAT AND IN FIELD

Huggins's Men Garner Only Five Hits Off Myers, One of Which Is Ward's Four-Base Blow.

BOSTON, Sept. 2.—The rarified atmosphere of Fenway Park proved to be not all what the doctor ordered for the New York Yankees today, when they opened their series with the Red Sox. The home players, thoroughly acclimated and quite accustomed to the lofty altitude of six inches above sea level, capered circles about their unresisting guests and tucked the game away by the conclusive score of 6 to 2.

If the Yankees had worn masks and petticoats today they could not have been any more thoroughly disguised than than they were by the kind of baseball they played. Nobody, not even their wives and mothers, would have recognized them as the same athletes who won that dazzling 2-to-0 victory over the Browns on Wednesday. At the bat, in the field and on the base paths they were awful; but while sitting on the bench awaiting their batting turns they were pretty fair. Their display of baseball was such, in fact, that stray New Yorkers who wandered out to Fenway Park to see the game put a soft drawl into their talk so that people around would think they came from Atlanta or Memphis and not suspect them of being Yankee partisans.

It wasn't so much Bob Shawkey's fault. He pitched good ball, allowing only half a dozen hits; but his mates played ball on their knees behind him. Shawkey gave way to a pinch hitter in the eighth and McGraw wound up the game. Myers found the visitors in a listless mood with the ash and they got only five safeties off his slant, one of them being a four-base bang by Ward.

Red Sox Take Early Lead.

In the opening inning, after Scott had thrown out Peck and Schang had fielded Pipp's little dribbler in front of the plate, Myers whiffed Bob Meusel. Then the Red Sox proceeded to stack up a brace of runs on one infield single and one even more prolific error.

Hooper waited and got a base on balls. Vitt attempted to sacrifice, but Shawkey threw his tap into centre field, Hooper scoring and Vitt taking second. Menosky sacrificed, Ward to Pipp, Vitt taking third. Hendryx singled through the box, Vitt scoring. McInnes lined to Pipp, who stepped on first base, doubling up Hendryx.

It was one-two-three for the Yanks again in the second, but the Red Sox put over what proved to be the deciding tally. Schang tripled to left field. Scott singled to centre, scoring Schang. Brady popped to Peck. Myers hit into a double play, Pratt to Peck to Pipp.

Aaron Ward opened the third session with a screaming drive to the depths of centre field for a home run. There was nothing else stirring, however, for Ruel grounded to Vitt, Shawkey rolled to Brady, and Peck grounded to Scott.

Local Team Gets One More.

Once more the Red Sox added unearned increment to their store in their half of the third. Hooper flied to Meusel. Vitt walked and stole second. Bodie took Menosky's fly to right centre. Hendryx hit the scoreboard for two bases, Vitt scoring. McInnis rolled to Ward.

In the fourth the New Yorkers garnered one more run. Thereafter they were utterly quiescent for the remainder of the afternoon, courteously but firmly rejecting opportunities to score which arose ever and again. In this fourth session Pipp bounced to McInnis. Meusel was safe on Scott's error. Pratt singled, Meusel taking third and Pratt moving up on the throw. Lewis rolled to Scott, Meusel scoring. Pratt, however, was run down, Scott to Vitt, Lewis reaching first. Bodie flied to Hooper.

Scott singled, with one out, in the Red Sox' half of the same inning, but Brady hit into a double play, Pratt to Pipp. Both teams were easy victims in the fifth.

There was lots of action in the sixth. The Yanks made a couple of sharp safe drives, and failed to cash in at the plate only through ultra-stupid baseball. After Walter Pipp had been walked Meusel singled to centre, Pipp taking second. Pipp took a siesta off second and was nipped, Schang to Scott. Pratt doubled to right centre, Meusel going to third. Lewis bunted to McInnis, Meusel being out to Schang. Lewis loafed and was doubled, Schang to McInnis.

Still Another for Red Sox.

The local men in their portion of the inning got no hits whatever, but they landed a perfectly good run. Menosky walked. Hendryx forced him, Ward to Pratt. Pipp fumbled Pratt's relay, thus gumming a double play. Hendryx was trapped between first and second on an attempted steal. Pratt, however, blithely tossed the ball into the Boston dugout, Hendryx going to third. McInnis flied to Bodie, Hendryx scoring. Schang popped to Pratt.

The seventh was one of those hurry-up-and-get-it-over innings for both sides, with only three batters up on each side. In the eighth Vick batted for Shawkey and lashed out a sharp grounder on which Vitt made a great play for the out at first. Peck and Pipp were each outs, the former on a roller to Scott and the latter on a foul to Schang.

McGraw went into the box for the visitors in the latter half of the eighth and the Red Sox got their final tally off his delivery. Harry Hooper opened on him with a triple to right. Ward threw out Vitt and Hooper scored after Lewis had caught Menosky's fly. Wallie Pipp absorbed Hendryx's high one.

Meusel opened the ninth with a slam over second for a single. His cries for help went unheeded, for Pratt flied to Hooper and Lewis hit into a double play.

The score:

BOSTON (A.)	Ab	R	H	Po	A	NEW YORK (A.)	Ab	R	H	Po	A
Hooper,rf	3	2	1	3	0	P'k'p'gh,ss	4	0	0	2	1
Vitt,3b	3	2	0	2	6	Pipp,1b	3	0	0	12	1
Menosky,lf	1	0	0	0	0	Meusel,lf	4	1	2	1	0
Hendryx,cf	4	1	2	1	0	Pratt,2b	4	0	2	3	5
McInnis,1b	3	0	0	15	1	Lewis,rf	4	0	0	2	0
Schang,c	3	1	1	3	2	Bodie,cf	3	0	0	3	0
Scott,ss	3	0	2	1	6	Ward,3b	2	1	1	0	4
Brady,2b	3	0	0	3	3	Ruel,c	3	0	0	0	0
Myers,p	3	0	0	0	0	Shawkey,p	2	0	0	1	0
						aVick	1	0	0	0	0
Total....	25	6	6	27	19	McGraw,p	0	0	0	0	0
						Total....	30	2	5	24	11

a Batted for Shawkey in eighth.
Errors—Scott, Pratt, Shawkey.

Boston	2	1	1	0	0	1	0	1	..	—6
New York	0	0	0	1	0	0	0	0	0	—2

Two-base hits—Pratt, Hendryx. Three-base hits—Hooper, Schang. Home run—Ward. Stolen base—Vitt. Sacrifices—Menosky (2), McInnis. Double plays—Pipp (unassisted); Pratt, Peckinpaugh and Pipp; Pratt and Pipp; Vitt, Brady and McInnis; McInnis, Schang and Brady. Left on base—New York 3, Boston 1. Bases on balls—Off Shawkey 3, Myers 2. Hits—Off Shawkey 5 in 7 innings, McGraw 1 in 1. Struck out—By Myers 1. Losing pitcher—Shawkey. Umpires—Messrs. Owens and Connolly. Time of game—One hour and twenty-six minutes.

Southern Association.

Birmingham 11, Mobile 3.
(First Game.)
Mobile 3, Birmingham 1.
(Second Game.)
Little Rock 1, Chattanooga 0.
(First Game.)
Little Rock 3, Chattanooga 1.
(Second Game.)
Nashville 2, Memphis 1.
New Orleans 5, Atlanta 3.

American Association.

St. Paul 2, Milwaukee 1.
(First game.)
St. Paul 5, Milwaukee 3.
(Second game.)
Toledo 12, Columbus 9.
Minneapolis 5, Kansas City 4.
Indianapolis 3, Louisville 2.

BASEBALL

YESTERDAY'S RESULTS.

NATIONAL LEAGUE.
New York 5, Pittsburgh 1.
Cincinnati 3, St. Louis 2.
Other clubs not scheduled.

AMERICAN LEAGUE.
Boston 6, New York 2.
Philadelphia 2, Detroit 0.
Other clubs not scheduled.

STANDING OF THE CLUBS.

NATIONAL LEAGUE.

	Won.	Lost.	P. C.
Cincinnati	69	53	.566
Brooklyn	70	55	.560
New York	68	57	.544
Pittsburgh	64	59	.520
Chicago	63	64	.496
St. Louis	61	65	.484
Boston	49	68	.419
Philadelphia	50	73	.407

AMERICAN LEAGUE.

	Won.	Lost.	P. C.
Cleveland	77	48	.616
Chicago	77	49	.611
New York	78	51	.605
St. Louis	62	59	.512
Boston	61	64	.488
Washington	52	67	.427
Detroit	48	76	.387
Philadelphia	42	83	.336

WHERE THEY PLAY TODAY.

NATIONAL LEAGUE.
Boston at New York.
(Game starts 3:30 P. M.)
Philadelphia at Brooklyn.
(Game starts 3:30 P. M.)
Chicago at Pittsburgh.
Cincinnati at St. Louis.

AMERICAN LEAGUE.
New York at Boston.
St. Louis at Chicago.
Detroit at Cleveland.
Washington at Philadelphia.

DETROIT IS LIMITED TO PAIR OF SINGLES

Harris Too Much for Tigers and Athletics Take Third Straight, 2 to 0.

PHILADELPHIA, Sept. 2.—Philadelphia made it three straight from Detroit today when Harris's arm and Perkins's bat sent them down to a 2 to 0 defeat. Harris twirled wonderful ball, allowing Jennings's men only two safe blows. His pitching opponent, Oldham, also worked well after the opening inning, striking out eight men.

The score:

PHILADELPHIA (A.)	Ab	R	H	Po	A	DETROIT (A.)	Ab	R	H	Po	A
Dykes,2b	4	1	1	3	1	Young,2b	3	0	0	0	4
Griffin,1b	3	1	0	11	0	Bush,ss	3	0	0	0	1
C.Walker,cf	3	0	1	1	0	Cobb,cf	4	0	0	0	0
Perkins,c	4	0	2	6	1	Veach,lf	4	0	0	1	1
Dugan,3b	4	0	2	1	2	Heilman,1b	4	0	0	11	0
Myatt,rf	3	0	2	1	0	Shorten,rf	3	0	1	0	0
Bigbee,lf	4	0	0	1	0	Pinelli,3b	2	0	0	1	3
Galloway,ss	3	0	0	3	6	Stanage,c	3	0	1	10	0
Harris,p	3	0	1	0	3	Oldham,p	2	0	0	1	1
						aHale	1	0	0	0	0
Total.....	31	2	9	27	13	Morrisette,p	0	0	0	0	1
						Total.....	29	0	2	24	11

a Batted for Oldhma in eighth.
Errors—Bigbee, Harris, Oldham.

Philadelphia	2	0	0	0	0	0	0	0	..	—2
Detroit	0	0	0	0	0	0	0	0	0	—0

Stolen base—C. Walker. Sacrifices—Griffin, C. Walker, Bush. Left on bases—Detroit 5, Philadelphia 8. Bases on balls—Off Morrisette 1, Harris 2. Hits—Off Oldham 8 in 7 innings, Morrisette 1 in 1. Struck out—By Oldham 8, Morrisette 1, Harris 5. Losing pitcher—Oldham. Umpires—Nallin and Evans. Time of game—One hour and twenty-nine minutes.

RING PLAYS LONE HAND.

His Batting and Pitching Turns Trick Against Cards, 3 to 2.

ST. LOUIS, Sept. 2.—Ring pitched and batted Cincinnati to a 3 to 2 victory over St. Louis today. Ring's double in the second drove in two runs, and his sacrifice fly in the fourth scored the visitors' other tally. He held the locals to six hits.

The score:

CINCINNATI (N.)	Ab	R	H	Po	A	ST. LOUIS (N.)	Ab	R	H	Po	A
Rath,2b	4	0	3	2	4	Schultz,rf	4	0	0	2	0
Daubert,1b	4	0	0	12	2	Fournier,1b	3	0	1	8	1
Groh,3b	4	0	0	0	1	Stock,3b	4	0	1	2	2
Roush,cf	4	0	1	1	0	Hornsby,2b	3	1	1	3	2
Duncan,lf	3	0	2	2	0	McHenry,lf	3	0	1	3	0
Neale,rf	2	1	0	5	0	Lavan,ss	4	0	0	2	4
Crane,ss	4	2	2	2	3	Heathcote,cf	4	0	1	2	1
Wingo,c	3	0	1	2	0	Clemons,c	4	0	0	5	2
Ring,p	3	0	1	1	1	Haines,p	2	0	0	0	3
						aKnode	1	1	0	0	0
Total....	31	3	10	27	11	Kircher,p	0	0	0	0	0
						Total.....	32	2	6	27	15

a Batted for Haines in eighth.
Errors—Crane, McHenry.

Cincinnati	0	2	0	1	0	0	0	0	0	—3
St. Louis	0	1	0	0	0	0	0	1	0	—2

Two-base hits—Ring, Hornsby. Sacrifice hits—Ring, Daubert, Neale. Double play—Crane, Rath and Daubert. Left on bases—Cincinnati 9, St. Louis 6. Bases on balls—Off Ring 3, Haines 5. Hits—Off Haines 10 in 8 innings, Kircher 0 in 1. Struck out—By Ring 1, Haines 2. Losing pitcher—Haines. Umpires—Messrs. Rigler and Moran. Time of game—One hour and forty-eight minutes.

2,217 GUN CLUBS ACTIVE.

Trapshooting Stages Notable Comeback in U. S. and Canada.

Trapshooting received quite a set-back while the war was on, for no less than 2,000 trapshooting clubs passed in their checks. Trapshooting, however, is a sport that can come back. Those who shot at the traps prior to the war resumed clay target shooting just as soon as they got back in "civvies" and a lot of men who never shot at targets before did so when the opportunity presented itself since the war.

During 1919, 375 trapshooting clubs were formed or revived and now there are 2,217 trapshooting clubs in the United States and Canada. At this time last year there were 1,703 in the United States, 70 in Canada, 7 in Alaska, one in the Canal Zone and 25 in Hawaii, Philippines and China. Alaska now has ten clubs and there are 103 in Canada. We have no figures on the Zone nor the islands in the Pacific.

Pennsylvania has more gun clubs than any other State—320. Philadelphia has more gun clubs than any other city, 24. Chicago has 19 and New York 11. Buffalo has 10; St. Louis, 7; Newark, N. J., 8, and Baltimore, Boston, Washington and Detroit have three each.

The appended list shows the number of trapshooting clubs in each State:

	Active Clubs.		Active Clubs.
Alabama	7	Montana	27
Alaska	10	Nebraska	66
Alberta, Canada	13	Nevada	2
Arizona	14	New Hampshire	14
Arkansas	14	New Jersey	128
British Columbia	11	New Mexico	5
California	38	New York	196
Colorado	24	North Carolina	14
Connecticut	34	North Dakota	24
Delaware	5	Nova Scotia	3
Dist. of Columbia	3	Ohio	92
Florida	12	Oklahoma	26
Georgia	6	Ontario, Canada	53
Idaho	10	Oregon	27
Illinois	144	Pennsylvania	320
Indiana	53	Quebec, Canada	8
Iowa	116	Rhode Island	6
Kansas	35	Saskatchewan, Can.	12
Kentucky	21	South Carolina	7
Louisiana	5	South Dakota	28
Maine	10	Tennessee	6
Manitoba, Canada	8	Texas	31
Maryland	27	Utah	8
Massachusetts	53	Vermont	7
Mexico	1	Virginia	23
Michigan	57	Washington	37
Minnesota	74	West Virginia	12
Mississippi	17	Wisconsin	32
Missouri	54	Wyoming	7

BASEBALL TODAY, Ebbets Field, Brooklyn, vs. Philadelphia, 3:30 P. M. Take B'way B'hton Exp. to Pros. Pk. Sta., Int'boro Exp. to Franklin Av. Sta.—Advt.

GIANTS AT LAST DEFEAT PIRATES

Jess Barnes Leads McGrawmen to 5-to-1 Victory in Final Game of the Series.

PITTSBURGH, Sept. 2.—The Giants will stand just so much, and then they draw the line. After dropping four in a row on Forbes Field the New Yorkers decided that the Pirates were in earnest in the matter of taking a fall out of John McGraw's penant hopes. So they arose, repelled the invader and routed the pesky Pirates in a 5 to 1 victory. The belated triumph gave the Giants one success in the five engagements here, and made the Western record eight wins and seven losses.

It required the expert services of Dr. Jess Barnes, the specialist, to take care of the Pirates this afternoon. Jess was the old reliable with the mysterious curves, and, aside from a bad first inning, he was the personification of mystery itself. The specialist was touched up for nine hits, but the scoring was limited to one run, which is far more important. In the first inning, two singles were merged with a stolen base to produce the only tally of the afternoon for George Gibson's pennant chasers.

Meanwhile the Giants were making merry with the offerings of Earl Hamilton, the portside flinger. After being baffled for one inning by Mr. Hamilton, the McGrawmen bestirred themselves and refused to be fooled any longer. They were anxious to get away from the Smoky City, but before they departed they wanted to take a final swing at the Pirates, just to show there were no hard feelings. The Giants expect to take up the argument next year, when they reappear at Forbes Field.

Lee King was the bright boy with the stick. Lee lost one game with a disastrous muff of a fly with two out and he decided to atone. He maced Hamilton for three hits, all of them singles. Bancroft, Kelly and Burns added to their eminence as citizens by slamming out a double each. Frankie Frisch was the only Manhattanite who failed to get a finger in the pie, outside of Jess Barnes, who was too busy in the box to bother about his batting average.

A Steady Fire.

Hamilton lasted eight innings under the crossfire, which was steady without being explosive. In the last half of the eighth Lee batted for the left-hander, clearing the way for the entrance of Wisner on the mound in the ninth. The Giants made their fifth and last run off the relief hurler.

The Giants entrained for home tonight, sadder but wiser. They are two and a half games behind the champion Reds and two contests separated from the Robins, who did not play today and consequently lost a half game to both their nearest rivals in the pennant embroglio. The Pittsburgh visit was the most disastrous of the year to the Giants, who had prided themselves on not having lost a series in the West. McGraw was pleased with the fighting spirit displayed today and looks for an improvement when the lads hit the home lot. They will tarry at the Polo Grounds tomorrow for a one-game series with the Braves, this to be followed with a two-game altercation with the Phillies.

Barnes was unsteady in the first frame today and allowed a run to trickle over. The way it happened was this: Bigbee, the first batter, beat out a hit to Bancroft but was forced at second by Barbare when the latter grounded to Larry Doyle. After Southworth had flied to Young, Barbare stole second, tearing up a lot of ground and a part of his stomach in doing so. McKechnie had to run for Barbare, and later went to second base, Barbare retiring to patch up his uniform and his disposition. He was only slightly hurt. When the affair had been smoothed over, Nicholson inserted a single into left which brought McKechnie across with the Pirates' only tally of the contest. Frisch ended the rally by throwing Whitted out at first.

Kelly Starts It.

Long George Kelly was the party who began the Giants' uprising in the second. George doubled to left centre with one out and romped to third while Caton was throwing King out at first. Doyle walked and Hamilton was so upset by his generosity that he made a wild pitch, Kelly racing across the plate and Doyle pulling up at second. Snyder walked, but Barnes fanned.

Jess was still a trifle wabbly in the second and allowed Caton and Grimm to single. The former, however, got frisky and tried to take third on Grimm's blow. Young cut him down at the far corner with a splendid throw to Frisch. Doyle threw out Hamilton.

Bancroft's double with one out in the third started trouble, but the rally fell short. Another wild pitch by the temperamental Hamilton advanced Bancroft to third. There he slowly expired, while Young was flying to Nicholson in short centre and Frisch was grounding out to McKechnie. In the fourth the New Yorkers pushed over what later proved to be the winning tally. Kelly again started the rally and singled to Caton. King's grounder bounced over Grimm's topplece, Kelly reaching third. When Doyle hit to Grimm, Kelly beat the throw plateward, King making second in safety. Snyder sacrificed him to third, but Barnes fanned and Burns's short fly nestled in Nicholson's waiting glove.

In the sixth the Giants made it 4 to 1 by annexing two more markers. King beat out a bunt, but was out at third trying to take two bases on Doyle's single to right. Larry was safe at second when McKechnie muffed Whitted's hurl on Snyder's grounder. Barnes's infield out advanced both runners, and they kept on running when George Burns smacked a timely single to centre.

Burns Commits Robbery.

Burns's leaping stab robbed Whitted of a triple in the seventh. The ball bounded out of the left fielder's mit, but he speared it before it could reach the sod. Schmidt beat out an infield hit, but the next two hitters were easy for Barnes. In the Pirates half of the chapter Lee more singles off Hamilton, but Barnes spilled the beans by driving into a double play, Snyder being nipped at second. In the Pirates' half of the chapter Lee batted for Hamilton and fanned, thus spoiling a high piece of strategy on the part of George Gibson. Bigbee fouled out and McKechnie singled. He died on first when Doyle grabbed Southworth's grounder for an easy out at first.

The final run came over for the Giants in the ninth, with Wisner twirling for Pittsburgh. Burns doubled to start it off and was sacrificed to third by Bancroft. Young slammed a high-bounding grounder over Caton's head and Burns cashed in at the plate. In the Pirates' half Schmidt wasted a triple with two out, Young snaring Caton's fly for the third out.

The score:

NEW YORK (N.)	Ab	R	H	Po	A	PITTSBURGH (N.)	Ab	R	H	Po	A
Burns,lf	5	1	2	2	0	Bigbee,lf	4	0	1	1	0
Bancroft,ss	4	0	1	2	3	Barbare,3b	1	0	0	1	1
Young,rf	4	0	2	3	1	M'Kechnie,2b	3	1	1	2	2
Frisch,3b	5	0	0	2	2	Southw'th,rf	3	0	1	3	1
Kelly,1b	5	2	2	11	0	Nicholson,cf	4	0	1	4	0
King,cf	4	0	3	1	1	Whitted,3b	4	0	0	1	3
Doyle,2b	3	1	1	2	5	Schmidt,c	4	0	2	2	1
Snyder,c	2	1	1	4	1	Caton,ss	4	0	1	2	7
Barnes,p	4	0	0	0	2	Grimm,1b	3	0	1	11	0
						Hamilton,p	2	0	1	0	1
Total..	36	5	12	27	16	aLee	1	0	0	0	0
						Wisner,p	0	0	0	0	1
						Total....	33	1	9	27	17

a Batted for Hamilton in eighth.
Error—McKechnie.

New York	0	1	0	1	0	2	0	0	1	—5
Pittsburgh	1	0	0	0	0	0	0	0	0	—1

Two-base hits—Bancroft, Kelly, Southworth, Burns. Three-base hit—Schmidt. Stolen bases—Barbare, Frisch. Sacrifices—Snyder, Bancroft. Double play—McKechnie, Caton and Grimm. Left on bases—New York 9, Pittsburgh, 6. Bases on balls—Off Barnes 1, Hamilton 3. Hits—Off Hamilton 10 in 8 innings, Wisner 2 in 1. Struck out—By Barnes 2, Hamilton 2. Wild pitches—Hamilton 2. Losing pitcher—Hamilton. Umpires—Messrs. Quigley and O'Day. Time of game—One hour and forty-seven minutes.

Giants vs. Boston Today, 3:30 P. M., Polo Grounds. Adm. 75c & $1.10, Incl. tax.—Advt.

Leading Batsmen of the Major Baseball Leagues

AMERICAN LEAGUE.

Player and Club.	G.	A.B.	R.	H.	P.C.
Sisler, St. Louis...	122	492	102	195	.396
Speaker, Cleveland.	121	445	116	174	.391
Jackson, Chicago..	121	470	82	177	.377
Ruth, New York..	117	374	134	140	.374
E. Collins, Chicago.	125	498	95	180	.365

NATIONAL LEAGUE.

Player and Club.	G.	A.B.	R.	H.	P.C.
Hornsby, St. Louis.	121	469	77	172	.367
Roush, Cincinnati..	120	460	69	154	.335
Young, New York.	126	486	79	162	.333
J. Smith, St. Louis	85	296	51	97	.328
Stock, St. Louis..	127	514	76	168	.327

READING BUNCHES HITS OFF SKEETERS

Miners Score Victory by 7 to 4 in Farewell Appearance in Jersey City.

Reading got away with an even break yesterday in the home of the Skeeters by combining an easy victory with a farewell appearance against the Jersey City team. The score was 7 to 4.

The Miners put in a busy afternoon at bat and dug up a streak of hitting that gave them an early lead, which was maintained until the finish. Karp twirled for Hummell's outfit, and had the Skeeters at his mercy for six rounds, their batting efforts being restricted to a pair of singles. In the seventh, however, Donovan's boys found the proper groove, after two men had been disposed of, and pummeled Karp's delivery for a pair of doubles and a triple, which, with a pair of passes, accounted for four runs on the Jersey City slate and forced Karp's retirement.

Barnhardt was summoned as the relief artist and worked through the remaining periods safely, although a snappy double play in the eighth pulled the big fellow out of a hole after the home artists had got going.

Fred Harscher was on duty for the short enders and got along well until the fourth. In that inning Bowman, the husky first baseman recently turned over with Fred Thomas by the Washington Club as part of the deal with Reading for the services of Brower, cracked out a speedy grass-cutter to left, the ball bounding through Wigelsworth and earning Bowman credit for a home run. This broke the ice and was followed by a fusillade of slugging by the visitors in the sixth, which provided the necessary material for putting the game beyond the reach of the home athletes.

The trouble in this eventful period began with Burns's hot drive just out of Zitman's reach. Thomas slammed a grounder too hot for Harscher. Altenburg forced Thomas at the midway. Altenburg stole second and Bowman was permitted to stroll. Harscher preferred to take a chance on Mariott, but made a poor guess, as the latter came to the scratch with the corners all clogged and cleaned up with a hard drive to centre, the ball getting beyond Zimmerman, three runs scoring and Mariott easing up on the warm corner. Sheridan's drive through the box sent Mariott over with what proved the winning run.

Bowman, the Washington recruit, played a heavy part in the Miners' success with a homer, a base on balls and a triple in his four times up, which netted him three runs. Mariott, however, proved the real sensation at bat by peeling off three singles and a double in his four trips to the rubber. Mooers, Kane and Zitman shared honors for the home team.

The score:

READING (I.)	Ab	R	H	Po	A	JERSEY CITY (I.)	Ab	R	H	Po	A
Burns,cf	5	1	2	3	0	Zim'man,cf	4	1	0	5	1
Thomas,2b	5	0	1	0	2	Mooers,2b	4	1	2	3	3
Altenburg,rf	3	2	0	1	0	Kane,rf	4	0	2	0	0
Bowman,1b	3	3	2	12	0	Bauman,3b	4	0	0	3	2
Mariott,2b	4	1	4	4	6	Wig'w'th,lf	4	0	1	3	0
Sheridan,ss	2	0	1	1	7	Zitman,1b	4	1	2	6	0
Peers,lf	4	0	0	2	0	McCann,ss	3	0	0	4	1
Konnick,c	4	0	0	4	0	Freitag,c	3	0	0	3	1
Karpp,p	3	0	0	0	0	Harscher,p	4	1	0	0	4
Barnhardt,c	1	0	0	0	0						
Total...	34	7	10	27	15	Total....	34	4	7	27	12

Errors—Peters, Zimmerman, Kane, Bauman.

Reading	0	0	0	1	0	4	0	2	0	—7
Jersey City	0	0	0	0	0	0	4	0	0	—4

Two-base hits—Marriott, Zitman, Kane. Three-base hits—Mooers, Bowman. Home run—Bowman. Stolen bases—Altenburg, Sheridan. Sacrifices—Sheridan (2). Double plays—Bauman and Mooers; Sheridan and Bowman. Left on bases—Jersey City 6, Reading 8. Bases on balls—Off Karpp 4, Harscher 2. Hits—Off Karpp 5 in 6 2-3 innings. Struck out—By Karpp 3, Harscher 2. Umpires—Derr and Davis. Time of game—One hour and thirty-five minutes.

OTHER INTERNATIONAL GAMES.

FIRST GAME.

											R.	H.	E.
Baltimore	0	0	1	0	0	0	0	0	2	—3	3	9	2
Syracuse	0	0	0	0	1	0	0	0	0	—1	1	7	2

Kneisch and Tefler; Carlson and Casey.

SECOND GAME.

									R.	H.	E.
Baltimore	5	0	0	0	0	0	1	2	—8	5	1
Syracuse	0	0	0	0	0	0	0	0	—0	1	4

Called by agreement. Groves and Styles; Buckley and Madden.

											R.	H.	E.
Akron	0	1	3	0	0	0	0	3	0	—7	7	10	1
Buffalo	0	0	2	0	0	0	1	0	1	—4	4	12	3

Barnes and Smith; Rogers and Schwert.

											R.	H.	E.
Toronto	0	0	2	0	1	2	0	0	0	—5	5	8	6
Rochester	1	1	0	0	0	0	0	2	0	—4	4	8	2

Hearne, Bader and Devine; Barnes and Ross.

STANDING OF THE CLUBS.

	Won.	Lost.	P.C.
Baltimore	91	44	.674
Toronto	91	46	.664
Buffalo	86	50	.632
Akron	84	50	.627
Reading	60	74	.448
Jersey City	55	83	.399
Rochester	43	92	.318
Syracuse	31	101	.235

WHERE THEY PLAY TODAY.
No games scheduled.

AIMS AT HARVARD GAME.

Holy Cross Eleven Will Put Its Strongest Team on Field Sept. 25.

WORCESTER, Mass., Sept. 2.—Inasmuch as the important game of the early football season for Holy Cross will take place with Harvard at Soldiers Field on Sept. 25, the eleven from Worcester will swing into intensive training this Fall sooner than ever before. The Holy Cross team will report on Sept. 8, one day later than Harvard, Yale and many other leading elevens of the East, but the idea of Coach Cleo O'Donnell will be to turn from preliminary into more active and intensive work at the earliest practicable moment.

O'Donnell says he is going to put the strongest possible team into the field against the Crimson, and to that end will be willing to rebuild his entire machine, if necessary, after the Harvard game is over. The indications are that Harvard will have one of the closest opening contests on its schedule for years and that Holy Cross will offer opposition vastly different from that of some of the Maine colleges which have gone down to defeat in other years by big scores.

When the Worcester collegians start practice, a week before Holy Cross scholastic duties start, Captain Walter Conway, tackle, will lead the squad of veterans, who are expected to include Dennis Gildea, centre; Harold Gagnon, back; William Flynn, back, as well as other players of last season. William Healy of Medford, a centre candidate last year; James Kennedy, end; Archie Golembeskie, tackle, and William Case, guard, one of the heaviest men of the list of prospects, will be among the other experienced players to report.

Ray Trowbridge, former Tufts end and a former pupil of Coach O'Donnell, will spend several weeks in Worcester, aiding O'Donnell in the tutoring of the ends, and Luke Kelly, assistant coach last season, also is expected to return to aid in the direction of the squad.

FAILS IN ATTEMPT TO SWIM CHANNEL

Mrs. Hamilton Gives Up Nine Miles Off French Coast After 12 Hours in Water.

LONDON, Sept. 2.—For the second time a woman has attempted to swim the English Channel and failed. Mrs. Arthur Hamilton, daughter of the late Sir Charles and Lady Fairlie Cuninghame, started from St. Margaret's Bay last evening at 6:10 o'clock, with Cape Gris Nez, near Calais, as her objective. This morning she was forced to abandon the attempt near the South Goodwin Sands. Mrs. Hamilton was the first woman to make the trial since Annette Kellermann failed, fifteen years ago. Mrs. Hilda Willing, an Englishwoman, intends to attempt swimming the Channel tomorrow evening.

Mrs. Hamilton was in the water for twelve hours, and says she got within nine miles of the French coast. She attributed her failure to reach France to the heavy seas and strong currents. Nevertheless, she declared, she had accomplished what she set out to do—to set a record for women swimmers. Mrs. Hamilton asserted that she was determined to try again next year to swim the Channel.

Annette Kellermann in 1905 twice essayed to swim across the English Channel. In July of that year she was said to have swum for five hours, then being compelled to give up on account of seasickness. On Aug. 24, the thirtieth anniversary of Captain Matthew Webb's successful swim across the Channel, Miss Kellermann again was reported to have been overcome by seasickness after swimming six miles, and abandoned her effort to reach the French coast.

Aside from Captain Webb, who accomplished the feat in 1875, the only other person to swim the English Channel was T. W. Burgess, who made the trip on Sept. 5-6, 1911. Webb's time was 21 hours 45 minutes and that of Burgess 22 hours 35 minutes. The distance across the Channel from Dover to Calais is about twenty-one miles.

EXPECT KEEN POLO PLAY.

Strong Teams in Senior and Junior Championship Matches.

While polo play and practice for the big games that are to be held during September has been materially hampered because of the recent continuous rainfall, the polo fields have been greatly benefited until they now present as fresh a playing surface as they did in June. In this respect at least polo has benefited to an appreciable extent, for, instead of having fields which have been hammered to death all year and in very bad shape for the final international practice games and championship matches that are just ahead, the surfaces will be in the best possible condition.

The championship games this year take place at Meadow Brook and will start on Sept. 11, continuing for two weeks. During this time there will be play for the senior championship, the open championship and the junior championship. And of these three, from a competitive point of view at any rate, the junior should be the most interesting.

The finest polo will be seen, of course, in the senior championship. One set of the international candidates will represent the Meadow Brook Club and one set will represent the Rockaway Club. The contest will be well worth going a long way to see, as it will be the finest kind of polo between the finest exponents of the game in this country.

For some matches, however, between teams just as keen and capable of very good polo, the junior championship should furnish the real thrill. If present plans work out, the junior championship should have from eight to ten entries. It is hoped that there will be two teams from Philadelphia and two from Boston for this championship. Also, if it is possible, there will be an army team represented.

This army team did splendid work at the Rumson tournament in New Jersey this Summer. The players proved themselves to be one of the finest low goal teams in the country and they swept all before them. They are a distinct advance on any team the army has hitherto turned out, and it shows what the army can do if given the proper encouragement. To have the army represented in this big championship tournament at Meadow Brook in September would be the best thing that could happen to army polo, and it is probable that those in authority in the War Department will think precisely the same.

Eatontown, a polo club in New Jersey, has turned out a very smart little team this year and should certainly send this team to have a try for the junior championship.

In addition to the teams mentioned there will be the Junior Championship team from Rockaway and Meadow Brook will have three and possibly four teams in the event. With the best low goal teams in the country playing in the tournament without handicap, it should make an extraordinarily entertaining event.

On Sept. 17, during this tournament, the National Polo Pony Society, Inc., will hold its second annual show. The initial show held last year was a great success and there does not seem to be any reason why the show this year should not be more notable than the first one. There will be a great number of ponies at Meadow Brook during these weeks in September and it will be very interesting to see them in the ring being judged by Robert E. Strawbridge of Philadelphia.

It is an interesting thing to observe that so many of the ponies now stabled at H. P. Whitney's big stable at Westbury, which has been given over for the use of the international ponies, are mares, and American bred at that. To as great an extent as possible it is the desire of Americans to beat Great Britain next year with ponies bred in this country. With so many of the highest class of pony mares, it seems as if we could feel some encouragement that the United States continue to breed ponies that will hold their own with the product of any country.

YOUNGSTERS WILL RACE.

Rich Stakes for Juvenile Trotters on Syracuse Card.

Horsemen and others who find interest in watching youngsters race will have their fill of that sport at Syracuse, as four events for the baby trotters and pacers will be raced at the Fair this Fall. The Matron Stake, with a purse of $6,500 for three-year-old trotters; a 2:20 class trot for colts of the same age; a two-year-old trot, and a three-year-old pace are on the program, all for purses of large amounts.

In the two-year-old trot will be seen Brook Farm's Guaveta or their Betsy Chandler, Charles W. Leonard's David Axworthy, and the Good Time Stable's Belvue. They will meet Fred Edman's Grand Circuit winner Favonia, 2:09¼; Harvest Barbara from Fred Hyde's stable; Tom Murphy's Jane Volo and Valentine's Bogalusa. Walter Cox will have a choice of half-a-dozen or more Laurel Hall Farm youngsters. Lon McDonald will have Lillian Hilty; the Dodge entry is Hollywood Fancy, and there are a host of other high class two-year-old trotters.

The three-year-old events have as possible starters star trotters of that age, including David M. Look's Daystar, 2:06¾, that Tom Murphy has been driving; Hollyrood Farm's Great Briton, 2:07¼; Walter Cox's Jane the Great, 2:08¾, or perhaps some other Laurel Hall Farm entry, sons or daughters of Sire Peter the Great; Madam Dillon who trotted a mile in 2:11½ as a two-year-old, and Sister Bertha, credited with a mile in 2:09 at the same age.

Eastern League.

New Haven 9, Worcester 4.
Albany 11, Bridgeport 6.
Springfield 2, Hartford 0.
(First game.)
Springfield 6, Hartford 3.
(Second game.)
Waterbury 2, Pittsfield 0.
(First game.)
Waterbury 4, Pittsfield 0.
(Second game.)

DOBBS

Dobbs & Co. New York's most exclusive HATTERS, are showing for the Autumn season hats modeled on styles having the greatest vogue in London ~ noticeably small in shape, felty and durable in quality.
620 Fifth Avenue ~ 244 Fifth Avenue

THE OXFORD CIRCUS

Exclusive Representatives in Many of the Principal Cities

Unusual Reductions
While Lots Last Only

Athletic Swimming Suits
Silk Striped One Piece Skirted Suits. Were 13.50 Now $10.00
Striped One Piece Skirted Suits. Were $8.50. Now... $5.00
One Piece Skirted Suits, heather color. Were $8.00. Now $5.00
Patented Swimming Shirts, with attachments. Were $6.50. Now........ $3.50

$40.00 Complete Golf Outfits
Only Twenty-five Outfits on Sale.

1 Iron | 1 Putter
1 Mashie | 1 Driver
1 Mashie Niblick | 1 Brassie
1 Niblick | 1 Golf Bag
$27.50
Regular Selling Price $40.00. Now.

Note: Prices on golf goods are advancing. It will be a wise buy to purchase now.

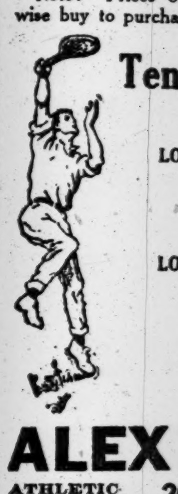

Tennis Outfits About Half
LOT ONE: 1 "Expert" Racket, 1 Press, 1 Cover, 3 Taylor Tennis Balls. $9.50
LOT TWO: 1 "Special" Racket, 1 Press, 1 Cover, 3 Taylor Tennis Balls. $8.00

Mail and Phone Orders Will Receive Careful Attention

ALEX TAYLOR & CO., Inc.
ATHLETIC OUTFITTERS 26 East 42nd St., New York CENTRALLY LOCATED
STORE HOURS: DALY 9 TO 5. SATURDAYS 9 TO 1.
CLOSED LABOR DAY.

CIGARS

We regret exceedingly to announce that on account of various increased costs, the manufacturers of cigars in Havana have been compelled to raise their prices. We in turn will be compelled to do likewise as soon as our stock on hand is exhausted.

We make this announcement to inform our customers of conditions and to enable them to place their orders at the present prices.

PARK & TILFORD

Clincher Cross Golf Balls
Manufactured by
The North British Rubber Co., Ltd.
are now obtainable from this company's local distributing agent at the price of $9.00 per dozen
These balls have hitherto been sold only through sporting goods houses at $12.00. They have a fine reputation among golfers, and Have Won a 1920 International Championship and made many records. Send your check today for a dozen of these famous golf balls in either 29 or 31 dwt. Add 11c to cover insurance and postage.
JAMES PECKHAM, Room 2024C, 17 Battery Place, New York

The Motorman

Your undivided attention to the track ahead of you means everything to your company, to your passengers, and to you.

The start of the day will find your feet in comfort and contentment; but are they so as the strain of the day wears on?

The Dr. A. Reed cushion shoe not only gives you the comfort and easiness so essential in your work, but it means "safety" for the health of your feet and your body.

"The Comfort Is In The Cushion."

Most Styles
$12.00 to $15.00

Dr. A. Reed
CUSHION SHOES
J. P. SMITH SHOE CO.
Sold Only at Addresses Below:
1273 Broadway, at 37th Street
13 Park Pl., Woolworth Bldg.
Send for Illustrated Booklet

Kennedy
12 Cortlandt St.
FINAL CLEAN UP SALE
REGARDLESS OF COST.

Russet & Black Wing Tip Shoes
Now $6.85
Not all sizes
Wing Tip Buckskin Shoes
Black & Tan Leather Trim
Were $16.......... Now $10.00

Everything for Sportsman and Motorist
JOHN LURIE INC
Broadway & 58th Street
ESTABLISHED 1890
Also a full line of Automobile Accessories.

REIS UNION SUITS
REIS
MAN'S CLOSEST FRIEND

Great Atlantic & Pacific Tea Co.
Bronx, N. Y.
Timmis & Chapman, Architects.

"Turner for Concrete"
Some recent contracts include such well-known concerns as—
Victor Talking Machine Co.
Great A. & P. Tea Co.
Diamond Match Co.
Georgia Baptist Hospital.
Vacuum Oil Company.
Flint Mfg. Company.
TURNER Construction Co.

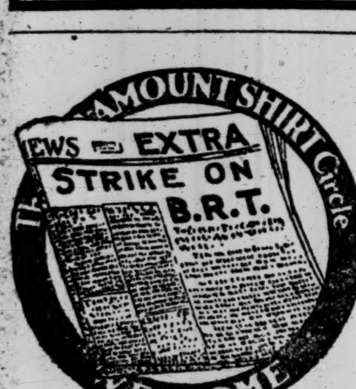

Tie-ups—
are not always unpleasant.
Just slip a Par-amount Cravat into your collar—*there* is a tie-up with real joy in it.
Prices right — quality right. Right up to the minute.
And speaking of tie-ups, here's one that's absolutely binding: *Satisfaction guaranteed or money back.*
Cordially, H. J. Gage, PRESIDENT

PAR-AMOUNT SHIRT SHOPS INC.
160 Nassau Street, Tribune Building
986 Third Avenue at 59th Street
2298 Third Ave. at 125th St., Harlem
1526 Third Avenue at 86th Street
2835 Third Ave. at 149th St., Bronx
201 West 125th St. at Seventh Avenue
1628 Broadway at 50th Street
163 East 42d St. at Third Avenue
No. 1 Main St., Getty Square, Yonkers

AUTUMN MEETING
AT BEAUTIFUL
BELMONT PARK
SIX DIVERSIFIED EVENTS TODAY
INCLUDING THE
Great Neck Handicap
and Five Well Filled Events
FIRST RACE AT 2:30 P. M.
SPECIAL RACE TRAINS
Leave Penna. Station, 33rd St. and 7th Ave.; also Flatbush Ave., Brooklyn, at 12:30 and at intervals to 1:55 P. M. Special Cars Reserved for Ladies. Also reached by trolley.
Grand Stand & Paddock, $3.30. Ladies, $1.65, including War Tax.

FOR SALE
Certificate of Membership
in
Siwanoy Country Club
Price $2,500.00.
P 319 TIMES.

If you did not get to Europe, the next best thing is—
WORLD TRAVELLER
The September number will furnish matter for a month's conversations
ON SALE TODAY

SIX PAN AMERICAN SIX
"The Car of Ease and Please"
Two and Five Passenger Models
Immediate Delivery
Lawrence Motor Sales Corp.,
Telephone Circle—190 136 West 52d St.

EQUALS HIGH PRICED MONTHLIES.
The New York Times Review of Books and Magazine is a happy blending of critical and descriptive articles. The merits of latest books of fiction, poetry, biography, travel, etc., are set before readers, with pleasant and light articles and grave discussions of current problems, forming a high-class magazine equal to any monthly. Sold as a separate publication in handy form. Mailed to any address in the United States for $1 a year. Canada $1.50.—Advt.

JOHNSTON DEFEATS WILLIAMS AT NET

Takes Straight-Set Match Despite Rival's Brilliancy—Tilden Beats Richards.

WINS BY 6-3, 3-6, 6-3, 6-0

Wimbledon Champion at His Best—Record Crowd Has Its Biggest Day in National Tennis.

Eight men are left today in competition for the individual tennis championship of the United States on the courts of the West Side Tennis Club at Forest Hills. In the order of the draw, from top to bottom, as they will meet this afternoon, they are G. Colket Caner, Massachusetts State champion; Irving C. Wright, his fellow-Bostonian; Watson M. Washburn, winner of the Seabright and Westchester tournaments; William M. Johnston, the playing-through champion; Clarence J. Griffin, his partner in the national doubles title; Wallace F. Johnson of Philadelphia, William T. Tilden, 2d, considered the world's champion, as the result of his victory at Wimbledon, and Walter Wesbrook, champion of Michigan.

The four matches that occupied the grand-stand courts yesterday were those of actual and potential Davis Cup candidates, and in nearly every case the logical favorite won. The present champion defeated Richard Norris Williams, 2d, in straight sets, 6—3, 6—4, 7—5; Tilden gave young Vincent Richards a thorough beating at 6—3, 3—6, 6—3, 6—0; Washburn took three sets from Charles S. Garland, all scored 7—5; Wallace Johnson staged the nearest approach to an upset by eliminating Roland Roberts, 6—2, 3—6, 6—3, 4—6, 6—4, leaving only two Californians in the last eight.

The third round of the veterans' singles was completed, with an upset in the defeat of last year's winner, Clarence Hobart, by Arthur Ingraham; seven juniors reached the round before the semi-finals, Lewis White, William Aydelotte, W. W. Ingraham, Harold Semple, Charles Watson, 3d, Milo Miller, and A. W. Jones, and the semi-finals of the boys' event found William Einsmann, Weller Evans, Rudge Nichols and J. L. Farquhar as the survivors.

A Full Program.

It was probably the biggest day that a national tennis tournament has ever seen, for the perfect weather brought out a huge crowd, and it was estimated that over 10,000 people jammed their way into the grounds. Perhaps never before have two such sensational matches been played simultaneously as the Johnston-Williams and the Tilden-Richards encounters, with Roberts and Johnson and ashburn and Garland thrown in for good measure. From a little after 1 o'clock until 5:0 the enclosure in front of the club house was in a constant buzz of excitement, which swelled into waves of enthusiasm as one spectacular shot after another brought a succession of thrills.

The battle of the champions, Williams and Johnston, each with two legs on the challnge cup, with only one more victory needed for permanent possession of the trophy, came very near to duplicating the historic meeting of these same stars in the final of 1916, which still remains the pinnacle of human achievement on a tennis court. If Williams had been able to win th ethird set, in which he led at 5—2 and at one time needed only a single point for the decision, the match might easily have gone the limit, with the winner in doubt to the very end. But an accident to his foot slowed him up badly, and after Johnston had started a courageous pull-up, it seemed as though the 1916 title-holder did not care much more about the outcome.

Up to the time of his slump, however, Williams had been playing super-tennis. In fact his game looked stronger than Johnston's even while he was losing the first two sets. He won his points for the most part in overwhelming style, while those that he lost were largely on errors. Double faults at crucial moments hurt his game and he had some very bad luck in just missing the lines. His driving from deep court was as fine as any that has ever been seen at Forest Hills and he hit the ball equally hard forehand and backhand. At volleying he was less consistent but often brilliant.

Johnston Offers No Weakness.

Johnston depended on steadiness and the ability to cover the court and played a match typical of his best efforts as an unbeatable finalist. He made some amazing returns, always driving the ball hard and accurately, and when he had worked his way in for close volleying he was almost certain to produce results. It was tennis in which no particular factor stood out prominently, but which offered practically no weaknesses to his opponent.

The first three games of the Johnston-Williams match were upsets of service, Williams losing twice and Johnston once. The champion broke through again for a 4—1 lead, but promptly lost his delivery in turn. They divided service to 5—3, when a streak of netting lost for Williams once more, and the set went against him, 6—3. It was an even battle in the second up to 3-all, when Williams got a break by extraordinary accuracy in driving, his fastest shots knocking the dust off the lines and beating the champion completely. Johnston, however, caught up on a lucky double-fault, the net cord tipping the second ball outside, and then went on to win the set at 6—4, ending with another break on his rival's errors.

The set-point, however, came up no less than seven times before the session closed, twice on double faults, three times on outs and nets, and twice through Johnston's own aggressive shots, the latter finally winning on an out at the side that was so close that the players themselves went right on, unaware that the set had ended.

Williams Hurts His Ankle.

In the final session, Williams had the misfortune to twist his ankle, and this unquestionably slowed him up after he had acquired a winning lead of 5—2, with only one point needed for the set. He broke through Johnston's service for the opening game, and another break sent his lead to 4—1. Johnston then recovered a game by splendid hitting but lost the next, and the match seemed slated for at least four sets. Williams, however, could not quite put over the winning point, and lost his own service twice more in succession, the second break making it 5—all. Johnston now scented a straight-set victory, and served a love-game with a series of unbeatable shots. Williams led at 40—15 on the next, but two errors deuced the score, and a double fault brought up the match point. The netting of a low volley ended it at 7—5 in Johnston's favor.

The champion had evidently forgotten the game score, and did not realize that he had won, for he picked up the balls and prepared to serve. Then, seeing Williams with outstretched hand at the net, and Umpire Conlin waving his arms above the din of the applauding spectators, he grinned half sheepishly and ran forward to extend his condolences.

The point score follows:

FIRST SET.

Johnston	4 4 4 5 4 3 1 5 4—34	6
Williams	1 6 0 3 1 5 4 3 2—25	3

SECOND SET.

Johnston	4 3 4 1 4 2 1 4 4 10—37	6
Williams	1 5 0 4 2 4 4 2 2 8—32	4

THIRD SET.

Johnston	1 0 8 1 5 4 4 7 5 4 4 5—48	7
Williams	4 4 6 4 7 2 6 5 3 1 0 3—45	5

Tilden Beats Richards.

It is said that the best mixed doubles teams are formed by having the man play the woman a preliminary singles match and beating her so badly that no question of their relative standing can ever arise in the future. According to this theory, William T. Tilden, 2d, and Vincent Richards may some day become a world-beating doubles combination, for the trouncing that the Wimbledon winner handed the Yonkers boy yesterday afternoon was a classic of tennis psychology, and settled once for all the embarrassing doubts that have been raised by the prodigy-mongers ever since the pupil defeated his master for the indoor title two years ago.

Young Richards is certainly one of the ten best players in America today. But he is no Tilden, and never has been. His extraordinary self-confidence and his intimate knowledge of his mentor's tactics have given him an advantage over the world's champion that some greater stroke-masters do not possess. For some reason, the tall Philadelphian has been in the habit of going to pieces against Richards, and in some quarters it has been assumed that the mere appearance of the white-headed Fordhamite on the other side of the net was sufficient to capture the so-called "goat" of Tilden. Yesterday that mythical animal grazed peacefully in the sunlight of pitiless publicity and watched its owner make a Forest Hills holiday of the boy who had announced that he was absolutely sure of winning, and had openly resented the bets of as much as 4 to 1 that were laid against him.

Richards will probably be a far better tennis player a few years from now as a result of the beating that he got yesterday. The terrific mauling that he was handed by Williams last year undoubtedly had a chastening effect, but the "idea fixa" of his superiority to Tilden had still to be removed. It was accomplished painfully but with considerable neatness yesterday. The fact that Richards won a set hardly affected the one-sidedness of the match. Tilden threw it away on errors, playing carelessly and erratically, as he had done against the veteran Hardy on the previous day.

Two Double Faults.

Tilden started badly, serving two double faults in the opening game and volleying out for the break. Richards was very confident, and, took long chances from the outset, whereas Tilden was inclined to play the ball softly, trusting to accuracy of placement, which he was far from possessing. After the youngster had taken a 2—0 lead on service, however, Tilden unlimbered his cannon-ball delivery, an unusual proceeding for him so early in a match, and two tremendous aces helped him to his first game. Richards won again with good serving, but Tilden aced him for another game and then broke through for 3-all with well-placed volleys ending in a clean pass off service. More cannon-ball serving made it 4—3 in Tilden's favor, and with Richards rapidly going to pieces, he upset the youngster once more, dropping the ball again and again right on the side lines, and then the cleaning up at 6—3 with beautiful hitting from all positions.

Richards broke through for a lead of 3—1 in the second set, with Tilden dropping back into the nervous and rather careless style of his opening games, and losing on a wonderful three-quarter volley, backhanded by the junior champion. The world's titleholder, however, picked up his game immediately, and upset the delivery of Richards with scarcely an effort, tying the score at 3-all with more irresistible serving. Richards went ahead to 4—3 and was then presented with a break for 5—3 through two successive double faults, Tilden completely losing control. The set-point came up three times before Richards was able to finish it at 6—3, Tilden's errors helping him out in the pinch.

Double-faulting again had Tilden in trouble at the start of the third session, but he pulled out safely, taking the game with a marvelous reaching volley of an apparently impossible get by the youngster. He broke through for the next, but Richards promptly equalized, and they remained on even terms up to 3—all, when Tilden, having won his service, broke through for a decisive lead of 5—3, driving magnificently to his opponent's feet as he came in, and forcing him to net his defensive volleys. The superiority of the internationalist was impressively emphasized when he finished the 6—3 score with a love game, which included three big aces.

A Foregone Conclusion.

The result was a foregone conclusion after that. Tilden came back from his ten-minute rest brimming with confidence, and right on his toes, obviously determined to teach his former doubles partner a lesson that he would not soon forget. The love-set that followed was a slaughter, complete and absolute. The youngster was so badly beaten by the majority of Tilden's shots that toward the close he began to make gratuitous errors, failing to score even on his simpler chances. He netted a number of volleys, and even though he brought off some spectacular returns, there was never even a suggestion of his again figuring seriously as a contender. Richards made only three points in the first three games, losing his service twice, while Tilden won his own delivery at love. With 4—0 called against him, the youngster had barely raised his total of points to five, and it was only in the last two games that he put up a real resistance.

Both of these went to deuce twice, and on his last serve Tilden trailed at 30—40. But in each case he had enough tennis in reserve to pull through, and at the finish there was no questioning the completeness of his triumph. The score by points follows:

FIRST SET.

Tilden	3 1 4 1 4 5 4 4 4—30	6
Richards	5 4 1 0 3 1 1 2 1—21	3

SECOND SET.

Richards	4 5 4 4 1 0 7 4 7—36	6
Tilden	2 7 2 1 4 4 5 0 5—30	3

THIRD SET.

Tilden	5 4 1 2 4 4 4 5 4—33	6
Richards	3 0 4 4 2 6 1 3 0—23	3

FOURTH SET.

Tilden	4 4 4 4 6 6—28	6
Richards	2 0 1 2 4 4—13	0

Washburn's victory over Garland was to be expected, for he has been playing better tennis than the Yale man practically all season. Both had been in a slump recently, but were back to top form yesterday, with Garland making a surprisingly good showing, considering his record in doubles of late. It was a battle of two similar styles, both men depending largely on steadiness and carefully judged court tactics. Off the forehand they were practically equal, but Washburn had a more aggressive backhand to call upon, and his volleying was slightly superior, with a more severe service to force the openings.

The annual dinner of the U. S. L. T. A. was held last night at the Vanderbilt and in the course of the festivities a silver pitcher and tray was presented to George Adee, ex-President of the association. An enthusiastic greeting was given to the members of the Davis Cup team, each player of the group making a bit of a speech. Norris Williams, especially, proved himself a reconteur of the first order.

The summaries:

Fourth Round—G. Colker Caner, Boston, defeated L. E. Nahan, New York, 6—1, 6—3, 6—2; Irving C. Wright, Boston, defeated Ralph H. Burdick, Chicago, 6—4, 6—2, 9—7; Watson M. Washburn, New York, defeated Charles S. Garland, Pittsburgh, 7—5, 7—5, 7—5; William M. Johnston, San Francisco, defeated R. Norris Williams, 2d, Boston, 6—3, 6—4, 7—5; Clarence J. Griffin, San Francisco, defeated A. J. Lowrey, New York, 6—2, 6—3, 6—1; Wallace F. Johnson, Philadelphia, defeated Roland Roberts, San Francisco, 6—2, 3—6, 6—3, 4—6, 6—4; William T. Tilden, 2d, Philadelphia, defeated Vincent Richards, Yonkers, 6—3, 3—6, 6—3, 6—0; Walter Wesbrook, Detroit, defeated H. Broockmann, Cambridge, 6—1, 6—4, 6—2.

Veterans' Singles—Third Round—R. N. Dana defeated Francis Rogers, 6—2, 6—0; W. H. Ross, won by default; Fred G. Anderson defeated L. P. Moore, 6—3, 6—4; Arthur Ingraham defeated Clarence Hobart, 6—3, 6—4; S. R. McAllister defeated F. B. Ogilvie, 6—2, 6—1; W. S. Campbell defeated T. W. Stephens, 6—4, 8—2; Edwin Sheafe defeated James S. Cushman, 6—3, 7—5; W. P. Rowland defeated M. S. Hagen, 6—0, 4—6, 6—3.

Today's Feature Matches On Forest Hills Courts

AT 1 P. M.

Court 1—William T. Tilden, 2d, vs. Walter Wesbrook.

Court 3—G. Colket Caner vs. Irving C. Wright.

AT 2:45 P. M.

Court 2—Wallace F. Johnson vs. Clarence J. Griffin.

AT 4:15 P. M.

Court 1—William M. Johnston vs. Watson M. Washburn.

Train Service.

Trains leave Long Island Station for Forest Hills at 12:30, 12:51, 1:12, 1:30, 2:06, 2:30, 3, 3:18, 3:45 and 4:06, daylight saving time.

MRS. MALLORY GOES INTO FINAL ROUND

Takes Hard-Fought Victory from Miss Tennant in Rockaway Tennis Play.

Mrs. Molla Bjurstedt Mallory was the heroine of the invitation tennis tournament yesterday in the play at the Rockaway Hunting Club at Cedarhurst, L. I. She reached the final round in the singles by a straight set but exceedingly hard-fought victory over Miss Eleanor Tennant of California, and she was one of the semi-finalists in the doubles with her partner, Miss Eleanor Goss.

A peculiar fact of the second set of singles between Mrs. Mallory and Miss Tennant was that both players made the same point score. Mrs. Mallory won the set, but her California rival matched her in the matters of points won. Both gained 40 points. But Mrs. Mallory had the call in the matter of superior steadiness and that was what gave her the match. The former national women's champion was in particularly good form in the first set. Her drives from back court in the opening counter were marvelously placed all the way. Miss Tennant could do little with them. But in the second set it was different.

Miss Tennant played more like her California predecessors in Eastern invasion in the second set. Once or twice, she even dared to move to the net. It is queer that Mrs. Mallory's opponents take so few chances against her at the net. Mrs. Mallory is almost unbeatable by one of her own sex at the back court game, but it is obvious that she can be beaten. Anybody who goes up to the net and cuts off her strokes can do it. Practically a masculine game would be required, but players like Miss Tennant are perfectly capable of lifting their games to heights not necessarily masculine but which could give Mrs. Mallory all kinds of difficulty.

The first set was simple for Mrs. Mallory yesterday. She was driving in the manner which has given her her fame and Miss Tennant could make no progress against her whatever. She played her at her own game and in the driving she was no match for her opponent. The odd part of it was that in the second set she continued the same tactics and still held Mrs. Mallory even. In fact, she was several times within a point of evening the set count. In the twelfth game Miss Tennant had Mrs. Mallory 40—15 and needed but a point for the set. But the ex-champion evened the count, not on her own good playing so much as on two errors by Miss Tennant. One splendid placement by Mrs. Mallory along the sidelines should be placed to her everlasting credit. But, outside of that, Miss Tennant could have beaten her if only she had been willing to take a chance and go to the net.

Points followed service for the most part in the Mallory-Tennant match. It was a tremendously fine battle and the closeness of it is indicated especially by the score of the second set.

The point score follows:

FIRST SET.

		Tot.Pts.	G.
Mrs. Mallory	6 5 4 4 4 4	6—33	6
Miss Tennant	4 3 2 1 2 6	4—22	1

SECOND SET.

Mrs. Mallory—	1 4 2 4 4 0 4 2 4 0 1 5 5 4—40	8
Miss Tennant—	4 1 4 2 2 4 2 4 2 4 4 3 3 1—40	6

One match in the semi-finals of the singles and another in the semi-finals of the doubles remain to be played before the tournament ends on Saturday. In the singles Miss Marguerite Davis will meet Miss Edith Sigourney of Boston today to decide who shall be the opponent of Mrs. Mallory in the final round. There will also be a match played in the semi-finals of the doubles between Miss Edith Handy and Mrs. E. V. Lynch and Mrs. Mallory and Miss Eleanor Goss. The latter pair won their semi-final bracket yesterday by a demonstration of superiority in hard driving over Miss Marie Wagner and Mrs. Barger Wallach. The score was 6—4, 4—6, 6—2.

BANKS WINS AT NET.

Carries Off Tennis Honors in Final of Seabright Tournament.

Special to The New York Times.

SEABRIGHT, N. J., Sept. 2.—The senior members of the Rumson Country Club yesterday afternoon ended their eventful tournament when the finals in the men's and women's singles were played off before an enthusiastic gallery. In the former event Ted Banks, formerly of Yale, defeated Charles D. Halsey, Princeton, '21, 6—3, 7—5, 3—6, 6—0. In the latter Miss S. Atha won a straight-set victory over Miss Maria Lamarche, 6—1, 6—4, using a cut service that proved most baffling.

In the second set of the men's final Halsey showed up exceptionally well on his ground strokes, but his cannon-ball service failed him, much to the astonishment of the many who witnessed the game. The Princeton shotputter, who made such a favorable impression recently in England when he won this event over his Oxford competitors, was not playing his strong game on service. Banks returned the hard-hitting ground strokes of the Princeton collegian in perfect style. Banks is expected to oppose Holcombe Ward, the former internationalist, later in the month for the singles championship of this club.

In the final of the women's singles both players held to back court, playing cautiously in the opening set. However, in the second set both resorted to hard-hitting tactics. Smashing the returns of Miss Atha almost at will, Miss Lamarche succeeded in carrying the games to 4 all. Then by pretty service Miss Atha won, and later broke through her opponent's hard service for the final game. The score was 6—1, 6—4.

EAST TO MEET WEST.

Intersectional Tennis Matches Will Follow National Singles.

Following the national singles championship, the most important event on the tennis calendar will be the East-West team match to be played at the Germantown Cricket Club in Philadelphia, Sept. 9, 10 and 11. This has been an annual test for a number of years, and has attracted much interest in the tennis world. With the unusual rivalry between the players of the Atlantic and Pacific coasts this season, the match becomes increasingly important. The western team is expected to include William M. Johnston, Willis E. Davis, Clarence J. Griffin, and Roland Roberts, all of San Francisco. The eastern team cannot be chosen until after the championship matches at Forest Hills. Beals C. Wright of New York, Holcombe Ward of New York and Williams H. Connell of Philadelphia, have been named to select the representatives of this section.

A quarterly meeting of the Executive Committee of the United States Lawn Tennis Association will be held at the Vanderbilt Hotel this evening. At this time reports will be presented by the officers and the various standing committees which have been busy with tennis activities during the season.

Form Golf Association.

Another trade golf association came into existence yesterday when the New York Clothing Manufacturers' Golf Association was organized. The new body will take an active part in the trade association tournaments in the East and will enter its first competition at the Milburn Country Club on Sept. 21. The qualifying round will be played that day and the elimination round the day following.

Invitation Tennis at Westchester.

The Country Club of Westchester announces an invitation tennis tournament for women to begin on Wednesday, Sept. 8, at 10:30 A. M. Miss Florence Ballin is Chairman of the committee in charge, and entries must reach her by Saturday, Sept. 4, at 146 Central Park West.

Troeh Has Perfect Score in International Trapshooting

TORONTO, Ont., Sept. 2.—Frank H. Troeh of Vancouver, Wash., broke 100 targets, winning first place in the international trapshooting contest at the Canadian National Exhibition here today. R. H. Brienay of Ocean Beach, Cal.; F. W. McNeer of Houston, Texas, and F. S. Wright of Buffalo, tied for second place with 99. In the shoot-off Wright made the highest score and was awarded the medal.

GOLFERS SELECTED FOR TEAM MATCHES

Ten Leading Amateur Linksmen to Represent U. S. in Contests with Canada.

The ten American amateur golfers who will represent the United States in the international team matches with Canada tomorrow on the links of the Engineers' Country Club, Roslyn, L. I., were selected last night. As announced by W. L. Fownes of Oakmont, Captain of the team, the members are Davie Herron, national amateur champion; Francis Ouimet, former amateur champion; Chick Evans, R. A. Gardner, the American who played Cyril Tolley in the final of the British amateur tournament; Bobby Jones, Max R. Marston, Oswald Kirkby, former Metropolitan champion; Gardiner M. White, this year's metropolitan runner up; John G. Anderson and Captain Fownes.

The belated announcement of the makeup of the team aroused great interest in golfing circles last night. The selections were generally commended, although some golfers questioned the omission of Jess Sweetser, the intercollegiate champion and one of the most brilliant of the younger golfers. Two of the team did not represent the United States in last year's matches with Canada, which were played at Hamilton, Ontario, and resulted in an overwhelming victory for Uncle Sam's representatives. The new members are Davie Herron, who clearly established his right to be included in his triumph in the amateur championships last season, and Gardiner White.

The program for tomorrow's matches calls for foursomes in the morning and twosomes in the afternoon. Herron will meet C. B. Grier of the Royal, Montreal, in the afternoon, and Ouimet's opponent will be G. H. Turpin. Evans will meet W. J. Thompson, and Captain Fownes will take on Norman Scott, a recent addition to the Dominion's team.

The Canadian team arrived here yesterday and will practice over the Roslyn links today. The party consisted of thirteen players, ten regulars and three substitutes. The members of the team follow: C. B. Grier, Royal, Montreal; George S. Lyon, Lambton, Toronto; William McCluckie, Kanawaki, Montreal; Fritz Martin, Hamilton; Seymour Lyons, Lambton, Toronto; W. J. Thompson, Mississauga, Toronto; G. H. Turpin, Royal, Montreal; F. G. Hoblitzel, Saria; Frank Thompson, Mississauga, and Norman Scott, Montreal. The substitutes are B. L. Anderson, Secretary of the R. C. G. A.; P. N. Yeates and A. A. Adams.

Thompson and Scott were added to the team when J. T. Cuthbert of Winnipeg and T. Gillespie of Calgary were prevented from taking the trip. Thompson is one of the Dominion's younger stars, being only 21 years old. Scott is well known in the Dominion for his long driving.

The order of each team will be as follows:

UNITED STATES.	CANADA.
S. D. Herron,	C. B. Grier,
Francis Ouimet,	G. H. Turpin,
Chick Evans,	W. J. Thompson,
R. A. Gardner,	William McCluckie,
Bobby Jones,	George Lyon,
Max R. Marsten,	Frank Thompson,
Oswald Kirkby,	Fritz Martin,
G. W. White,	Seymour Lyons,
John G. Anderson,	F. G. Hoblitzel,
W. L. Fownes.	Norman Scott.

TO RECONSTRUCT ELEVEN.

Hamilton Has Problem on Hand Due to Loss of Letter Men.

Hamilton College football players will report for action about Sept. 18, when they will start preparations for their opening game with Alfred University.

Prospects for the Buff and Blue are none too rosy this year, owing to the big gap left by the graduation of fourteen letter men last June. To fill the shoes of these lost veterans Coach Prettyman and Captain Campbell are depending upon the entering class to a great extent, although it is hoped that the scrubs of last year will swing into 'Varsity form and aid in filling this big hole. Coach Prettyman was noncommital about the season's outlook, but said that his team will be playing football all the time.

It is expected that Van Lawler, a great offensive end, who has been bothered by an injured shoulder since his first season with the Clinton team, will be in tiptop shape this year. He has been undergoing treatment for the injured member during the last Summer and should report all primed for battle.

Hamilton stock took a decided jump when it was learned that there is a good chance of Perce Sullivan, star half back of the 1918 S. A. T. C. eleven, returning to college this Fall. Sullivan was kept out of the game during the greater part of last season by injuries, but in the few chances that he had to show his wares he produced good football.

Hamilton's schedule calls for seven games, opening with Alfred at Clinton and closing with her old rival, Union, at Schenectady. The Buff and Blue will also line up against Williams, N. Y. U., R. P. I., the University of Rochester and Amherst.

HARD GAMES ON SCHEDULE.

Notre Dame Eleven Will Face Formidable Opponents.

NOTRE DAME, Ind., Sept. 2.—Coach Knute K. Rockne, who piloted the Notre Dame eleven through the season of 1919 without a defeat, is anticipating one of the hardest tasks in his career when the candidates for this year's team assemble for their first practice on Sept. 15. Among the stars of a year ago who are known to be lost to the team are De Gree, tackle; Madigan and Trafton, centres; Bahan and Pierson, quarter backs; Miller and Slackford, full backs; Bergman and Malone, half backs. Several likely candidates from last year's unbeaten freshman team will strive for the vacancies left by the above-mentioned players.

Three Western conference games and the army furnish the heaviest opposition any Notre Dame ever has been called upon to face.

The schedule is as follows:

Oct. 2, Kalamazoo at Notre Dame; 9, Michigan Western State Normal at Notre Dame; 16, Nebraska at Lincoln; 23, Valparaiso at Notre Dame; 30, Army at West Point.

Nov. 6, Purdue at Notre Dame; 13, Indiana at Indianapolis; 20, Northwestern at Chicago; 25, Michigan Aggies at Lansing.

Groat to Try for N. Y. U. Eleven.

Raymond Groat, for the last two years captain of the North Rose (N. Y.) High School basketball team, and a well-known football and track interscholastic star, will enter New York University this Fall. Groat expects to take a prominent part in university athletics, and it is thought that he will make promising material for the Violet team.

228 GOLFERS ENTER NATIONAL TOURNEY

Record Number That Will Begin Play Monday Includes Champions of Four Nations.

Enough matches of championship calibre have been scheduled for the two qualifying rounds of the national amateur golf championship next Monday to satisfy any one of the thousands who will watch the proceedings et Engineers' and North Shore. The long awaited announcement from Secretary W. D. Vanderpool of the U. S. G. A. was made last night, and of chief interest is the fact that the huge number of 228 will enter for the title. This is far in excess of any previous championship and because of the entry of the champions of Great Britain, France and Canada as well as America's own Davie Herron, the tournament beyond all comparison becomes the greatest international amateur event ever held.

The field has been divided, half of it to play its morning round on Monday at Engineers' and the other half at the adjoining North Shore Club, a mile away. At noon buses will transfer the golfers to the other course for the second round.

Most of the players were over both courses yesterday for practice, for the whole division of stars is now on hand and devoting every last minute for practice, both for the championship and for the international team matches with Canada tomorrow.

In the following complete list of entrants and starting time the initials "E" or "N" before each pair indicates whether they will play their morning round at Engineers' or North Shore. The afternoon round will be at the other of the two courses. Times for the second round at the other course are four hours later than the times for the first round given below.

The entries and pairing follow:

7:00 (E.)—W. L. Hicks, Nassau, and A. T. Haight, Belleclaire; (N.)—P. Gavin, Scottish-American, and Devereux Lord, Wheatley Hills.

7:04 (E.)—Malcolm McBurney, Westbrook, and H. C. Richard, Engineers; (N.)—W. B. Rhett, Garden City, and R. W. Thompson, Engineers.

7:08 (E.)—H. W. Maxwell, Jr., Nassau, and D. H. McAlpin, 2d, Morris County; (N.)—George A. Dixon, Shinnecock Hills, and H. K. B. Davis, Engineers.

7:12 (E.)—Artemas Holmes, Wee Burn, and Clifford A. Dunning, Nassau; (N.)—J. Wood Platt, North Hills, and Grant Peacock, Cherry Valley.

7:16 (E.)—Grantland Rice, Englewood, and W. L. Richard, Engineers; (N.)—R. F. Mundy, Garden City, and Roy Webb, Engineers'.

7:20 (E.)—Charles M. Amory, Essex County Club, and E. Mortimer Barnes, Piping Rock; (N.)—William Nelson, Chicago, and Charles H. Paul, Gedney Farms.

7:24 (E.)—H. P. Bingham, Piping Rock, and George W. Hoffner, Bala; (N.)—Morton L. Fearey, Garden City, and Percy W. Kendall, Deal.

7:28 (E.)—Harold A. Steiner, Deal, and John T. Adams, Cherry Valley; (N.)—George T. Brokaw, Piping Rock, and Harry Compton, Suburban Golf Club.

7:32 (E.)—Frank W. Dyer, Upper Montclair, and John J. Kane, Deal Golf Club; (N.)—J. Simpson Dean, Atlanta Athletic Club, and A. Elliott Ranney, Greenwich.

7:36 (E.)—William D. Patterson, Scottish-American, and E. W. Nash, Rockaway Hunt; (N.)—J. B. Rose, Allegheny, and Tom Sherman, Yahnundasis.

7:40 (E.)—Alfred S. Bourne, Westbrook, and C. E. Van Vleck, Jr., Greenwich; (N.)—Cornelius J. Sullivan, Garden City, and R. E. Hanson, Baltimore.

7:44 (E.)—Harold Weber, Toledo, and Max H. Behr, Garden City; (N.)—Philip Carter, Shinnecock Hills, and Robert E. Hunter, Midwick.

7:48 (E.)—C. B. Buxton, Pine Valley, and George C. Watson, Fairmont; (N.)—J. S. Worthington, Siwanoy, and James Ward, Kansas City.

7:52 (E.)—L. G. Spindler, Fox Hills, and R. C. Smith, Beaconfield; (N.) J. H. Van Buren, Buffalo, and S. D. Bowers, Engineers.

7:56 (E.)—W. H. Gardner, Buffalo, and Jesse Gulford, Woodland; (N.)—W. Martin Griffith, Buffalo, and P. H. Hyde, Buffalo.

8:00 (E.)—B. L. Anderson, Lambton Club, and W. E. Donohue, Shackamaxon; (N.)—Wylie W. Carhart, Lockmoor, and A. W. Brand, Lake Geneva.

8:04 (E.)—Edmund H. Driggs, Jr., Engineers and Frederick J. Wright, Albemarle; (N.)—Ewing Watkins, Chattanooga, and De Witt Balch, Cincinnati.

8:08 (E.)—H. H. Shear, Pine Valley, and R. H. Wales; (N.)—A. A. Adams, Hamilton, and Edward S. Knapp, Westbrook.

8:12 (E.)—Henry J. Topping, Greenwich, and J. M. Wells, Wheeling; (N.)—S. Davidson Herron, Oakmont, and Lord Charles Hope, St. George's.

8:16 (E.)—W. G. Pfeil, Huntingdon Valley, and F. Thompson, Mississauga Club; (N.)—Roger H. Wethered, Worplesdon, and C. L. Maxwell, Trenton.

8:20 (E.)—John M. Ward, Garden City, and H. C. Berner, Nassau; (N.)—Thomas Armour, Lothianburn Club, and Gardiner White, Nassau.

8:24 (E.)—Chick Ridley, Atlanta Athletic Club, and H. C. Robinson, Plainfield; (N.)—Herbert Buchanan, Shackamaxon, and Robert Wilson, Wannamoisett Country Club.

8:28 (E.)—G. H. Turpin, Shackamaxon, and Donald Clark, Huntington Country Club; (N.)—Larry B. Paton, Homestead, and Robert McKee, Grand View.

8:32 (E.)—J. C. Parrish, Shinnecock Hills, and J. P. Stevens, Jr., Plainfield; (N.)—Richard C. Long, Stanton Heights, and Jesse Sweetser, Siwanoy.

8:36 (E.)—R. D. Rocks, Metacomet, and W. McLuckie, Kanawaki; (N.) Fred W. Knight, Whitemarsh Valley, and George Collett, Metacomet.

8:40 (E.)—Findlay S. Douglas, Nassau, and E. M. Byers, Allegheny; (N.)—John W. Lawrence, Oakmont, and Lewis Tachau, Audubon.

8:44 (E.)—Stuart Stickney, St. Louis, and Joseph A. Farrand, Albemarle; (N.)—Maurice Risley, Atlantic City, and Meredith Jack, Merion.

8:48 (E.)—F. J. Dayton, Lockmoor, and F. J. Turrell, Morris County; (N.)—W. Parker Seeley, Brooklawn, and Percy Pyne, 2d, Engineers.

8:52 (E.)—L. J. Hukill, Oakmont, and A. F. Kammer, Baltusrol; (N.)—Robert Weir, Wilmington, and H. G. Welborn, Woodland.

8:56 (E.)—Jerome D. Travers, Upper Montclair, and H. E. Kenworthy, Metacomet; (N.)—Charles Evans, Jr., Edgewater, and B. Warren Corkran, Baltimore.

9:00 (E.)—Ellis Knowles, Pensacola, and Lewis C. Bredin, Country Club of Detroit; (N.)—George W. Hewitt, Wheeling, and John G. Anderson, Siwanoy.

9:04 (E.)—George J. Willock, Stanton Heights, and Paul Tewksbury, Aronimink; (N.)—L. E. Wood, Buffalo, and Howard B. Lee, Lochmoor.

9:08 (E.)—Pollock Boyd, Chattanooga, and F. G. Hoblitzel, Sarnia; (N.)—J. N. Stearns, Jr., Nassau, and James F. Bayne, Jr., Wheatley Hills.

9:12 (E.)—Alexander Calder, Cherry Valley, and William S. Howland, Jr., Onwentsia; (N.)—Robert Gwaltney, Baltusrol, and Albert McKenzie, Columbia.

9:16 (E.)—Max L. Marston, Merion, and Charles H. Brown, Hudson River; (N.)—Henry Heyburn, Louisville, and Wilton A. Whitcomb, Worcester.

9:20 (E.)—J. D. Newman, Fox Hills, and Norbert Dempsey, Columbia; (N.) — James B. Crookston, Stanton Heights, and Clarence Wolff, Sunset Hills.

9:24 (E.)—W. J. Thompson, Mississauga Club, and Robert Kampman, San Antonio; (N.)—Clark Corkran, Baltimore, and Lewis M. Washburn, Merion.

9:28 (E.)—Sherrill Sherman, Yahnundasis, and A. L. Walker, Jr., Richmond County; (N.)—Raymond Daly, Flossmoor, and William Reekie, Upper Montclair.

9:32 (E.)—R. L. James, Allegheny, and Carl Quinn, Chattanooga; (N.)—W. H. Reynolds, Aronimink, and S. J. Graham, Greenwich.

9:36 (E.)—L. S. Gordon, Exmoor, and W. A. Stickney, St. Louis; (N.)—Cyril J. H. Tolley, Rye, and James Hyde, South Shore.

9:40 (E.)—T. Worden Hunter, Detroit, and James C. Watson, Fairmont; (N.)—George S. Lawyer, Albany, and N. M. Scott, Royal Montreal.

9:44 (E.)—George S. Lyon, Jr., Lambton, and Nat Lovell, Brae Burn; (N.)—Paul Moore, Morris County, and C. P. Grier, Royal Montreal.

9:48 (E.)—A. P. Poinsette, New York Newspaper, and R. A. Knepper, Sioux City; (N.)—C. C. Ingraham, Huntingdon Valley, and A. C. Perry, Fox Hills.

9:52 (E.)—James S. Ramsey, Edgewood, and Gerard W. Smith, Oneida Community; (N.)—Harold S. Lake, Hartford, and Walter D. Stockley, Fairmont.

9:56 (E.)—Frank H. Hoyt, Engineers, and Robert Finkenstaedt, Columbia; (N.)—John T. L. Hubbard, Brooklawn, and Albert Seckel, Riverside.

10:00 (E.)—Robert Jones, Atlanta Athletic Club, and Edward P. Allis, Milwaukee; (N.)—Robert Gardner, Hinsdale, and Reuben B. Bush, Audubon.

10:04 (E.)—J. D. Standish, Lochmoor, and Francis Ouimet, Woodladn; (N.)—D. C. Bakewald, Allegheny, and Donald Woodward, Columbia.

10:08 (E.)—A. M. Crosby, Chestnut Hill, and F. C. Newton, the Country Club, Brookline; (N.)—F. H. Augustus, Mayfield, and Oswald Kirkby, Englewood.

10:12 (E.)—Richard A. Haight, Princeton, and Francis M. Bacon, 3d, Garden City; (N.)—William M. Smith, Pine Valley, and Pierre Proal, Deal.

10:16 (E.)—Scott Burke, Allegheny, and A. M. Hoxie, Wollaston; (N.)—G. L. Conley, Siwanoy, and George Morse, Ekwanok.

10:20 (E.)—Harry Scharff, Scottish-American, and S. M. Newton, Country Club of Virginia; (N.)—Courtlandt Van Clief, Buffalo, and D. E. Sawyer, Siwanoy.

10:24 (E.)—Emmons S. Smith, Columbia, and W. D. Macdonald, Woodway; (N.)—U. B. Uhlers, Commonwealth, and Herbert G. Skinner, Hinsdale.

10:28 (E.)—A. Z. Huntington, Plainfield, and F. T. Knepper, Sioux City; (N.)—Fred Hawkins, Huntington, and F. M. Hancock, Metacomet.

10:32 (E.)—R. C. Van Arsdale, Woodlawn, and Norman Maxwell, Whitemarsh; (N.)—Hamilton K. Kerr, Greenwich, and George P. James, Columbia.

10:36 (E.)—Edward C. Clarey, Bala, and F. R. Martin, Hamilton; (N.)—C. V. Benton, Hudson River, and Lewis Jacoby, Dallas.

10:40 (E.)—Philip L. Corson, Merion, and Gilbert C. Waldo, Jr., Lochmoor; (N.)—E. E. Giles, Allegheny, and George Small, York, Pa.

10:44 (E.)—Peter Harmon, Scottish-American, and Raymond F. Holland, Wee Burn; (N.) — Reginald Lewis, Greenwich, and Harold Tenney, Greenwich.

PATTEN WINS TWICE IN MATCH TOURNEY

Scores Victories in First and Second Rounds of Play for Equinox Golf Cup.

Special to The New York Times.

MANCHESTER, Vt., Sept. 2.—W. W. Patten of Schenectady continued to play strong golf today and came through the first and second rounds of match play for the Equinox Cup at the Ekwanok Country Club. This morning Patten was playing about an even bogie clip when he disposed of J. T. Hunter of North Adams by 3 up and 2 to play. This afternoon he came very close to par golf and eliminated George J. Murphy of Wollaston by 5 up and 4 to play.

George I. Lawyer, too, was going very strongly this afternoon when he took H. G. Welborn of Woodland into camp to the tune of 10 up and 8 to play. Lawyer was about one stroke above par when the match finished.

Frank Lay of Detroit, though a loser in the first round, contributed a feature by playing the sixth hole in one this morning. His opponent of the morning, S. C. Mabon of Garden City, went twenty-one holes this morning for his victory and played to the nineteenth this afternoon to lispose of T. H. Solley of Ridgefield, Conn. The fourth semi-finalist is Robert Lay of Detroit.

The summary:

First Sixteen—First Round—S. C. Mabon, Garden City, beat Frank Lay, Ekwanok, 1 up, 21 holes; T. H. Solley, Ridgefield C. C., beat Paul Ritter, Ekwanok, 1 up, 19 holes; George J. Murphy, Wollaston, beat Donald Carr, Sound Beach, 2 and 1; W. W. Patton, Mohawk, beat J. T. Hunter, North Adams, 3 and 2; H. C. Welborn, Woodland, beat J. J. Gallagher, Wollaston, 3 and 1; George I. Lawyer, Albany C. C., beat C. G. Comstock, Jr., Sleepy Hollow, 3 and 2; O. N. Hall, Wollaston, beat J. B. Siebert, Portage, 3 and 2; Robert Lay, Ekwanok, beat Robinson Cook, Hartford, 3 and 2.

Second Round—Mabon beat Selley, 1 up, 19 holes; Patten beat Murphy, 5 and 4; Lawyer beat Welborn, 10 and 8; Lay beat Hall, 2 and 1.

MALLORY
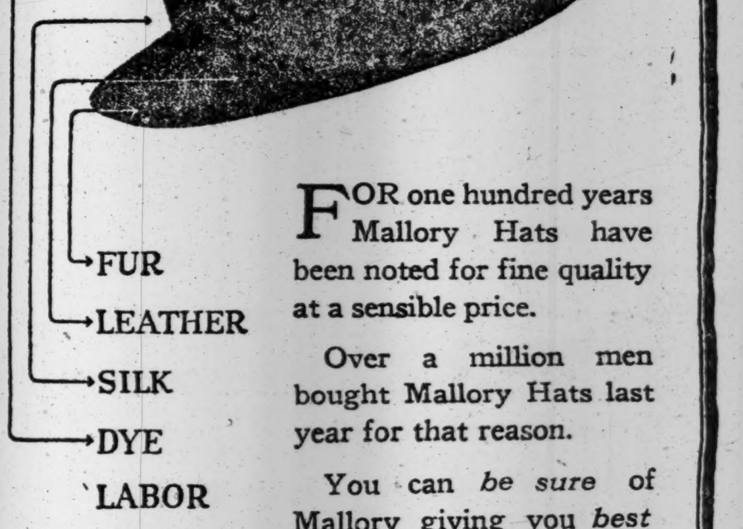

Every man knows how expensive these five things are. And it is because Mallory does not skimp on any of them that Mallory Hats are worth more than hats made of inferior materials.

FOR one hundred years Mallory Hats have been noted for fine quality at a sensible price.
Over a million men bought Mallory Hats last year for that reason.
You can *be sure* of Mallory giving you *best value* for your money.

New Fall Styles Now on Sale
Saks & Co., New York City
F. H. Newcomb, Brooklyn
Harry Austin, Jersey City
The Wear Best Clo. Co., Hoboken
Hendrie & Lovatt, Inc., Stamford
I. B. Cohen, New Rochelle
Rogers & Stevens, Norwalk
Gideon H. Peck, Yonkers, N. Y.

GIMBEL BROTHERS
32nd STREET - BROADWAY - 33rd STREET NEW YORK CITY

We'll Deliver These Tires To You Before Labor Day
at 40% off
Here are the sale prices: Every tire guaranteed for 5,000 miles.

DREADNAUGHT

Size.	Kind.	Price.	Size.	Kind.	Price.
31x4	Rib CL	$20.55	36x4½	Rib S. S.	$30.93
31x4	N. S. CL	21.09	36x4½	N. S. CL	31.74
32x4	Rib S. S.	20.91	35x5	Rib S. S.	36.09
32x4	N. S. S. S.	21.45	35x5	N. S. S. S.	37.02
33x4	N. S. S. S.	22.32	37x5	Rib CL	37.80
33x4	Rib S. S.	21.75			

CENTURY PLAINFIELD

Size.	Kind.	Price.	Size.	Kind.	Price.
32x3½	Rib S. S.	$14.79	35x5	N. S. CL	$39.15
31x4	Rib CL	17.58	35x5	N. S. S. S.	39.15
32x3½	N. S. S. S.	16.44	35x5	Rib S. S.	35.24
			37x5	N. S. S. S.	41.94

6,000 Mile Guarantee on This Ford Size —30x3½ size, sale-priced at $16.03
GIMBELS SPORTING GOODS SHOP—Fourth Floor.

NATURALIST VICTOR IN THE MANHATTAN

Widener Gelding Takes Feature Event in First Day of Belmont's Autumn Meeting.

CLOSE RACE IN THE TOMBOY

Believe Idle Hour Wins Handicap from By Jimminy in Driving Finish—Attendance Slim.

Racing returned to Long Island yesterday with the opening of the Autumn meeting at Belmont Park and from the attendance it appeared that the sport must have sneaked in unannounced. One of the smallest crowds of the season was present for the running of the Manhattan Handicap, which went to J. E. Widener's Naturalist, and the Tomboy Handicap for two-year-old fillies, which was captured by E. R. Bradley's Believe Idle Hour.

The slim attendance was something of a surprise to the management of the course, as no fault could be found with the weather. The day, in fact, was ideal for racing, and the only excuse was that many of the racing enthusiasts are out of town to remain until after Labor Day.

Belmont Park offered a very slim card for the opening day and one that left little to enthuse over. Withdrawals from the original list left small fields from which most of the contention had been lost. This was in a large measure due to the fact that many of the horses which had been racing at Saratoga had not arrived at Belmont Park yesterday. Owners have had trouble in making shipments, but the condition will be remedied in another day or so. The horses of Commander J. K. L. Ross were among those which did not arrive in New York, and as a result it was necessary to scratch both Sir Barton and Boniface from the Manhattan Handicap, which seemed to be pretty much at their mercy, as well as Muttikins from the Tomboy Handicap, where she appeared to have an excellent chance.

Naturalist Best in Mile Race.

The absence of the Ross pair gave Naturalist a chance for a victory in a field of four starters which included Jack Stuart, Audacious and Mad Hatter, and he made the most of it, proving again that he is one of the best performers at a mile. He was made the favorite and was one of the six public choices to get home in front, this being the second day in succession when all the favorites were returned winners.

Naturelist was well supported, but there was a frenzied rush to back Jack Stuart, which had run a remarkably fine race back of Sir Barton at Saratoga. However, the Widener gelding had all the speed and displayed fine courage in the stretch drive when Jack Stuart made a desperate effort to get up. Naturalist won by a length and Jack Stuart took the place by a length from Audacious.

Jockey Clarence Kummer took advantage of the early speed of Naturalist and fairly sprinted him into a commanding lead in the first three furlongs. Mad Hatter and Audacious were trailing him and Jack Stuart was far back. Kummer took up slightly on Naturalist at the turn and gave him a short breathing spell, which it developed he needed. Naturalist had little trouble in outrunning Audacious and Mad Hatter, but at the turn into the stretch Jack Suart, under his light impost of 107 pounds, began to move up with a rush and, disposing of the other two, challenged Naturalist. Kummer rode the winner to the end and the gelding pinned his ears back and held Jack Stuart safe to the end despite the fact that he had 129 pounds up. Audacious and Mad Hatter were beaten at the head of the stretch, but they fought it out for third money and Audacious gained that position by a nose. Mad Hatter had been used up in chasing the winner in the early sages and had no speed left when it came to the last furlong.

The Starters in the Handicap.

There were nine starters for the Tomboy Handicap and Believe Idle Hour won the five-and-half-furlong dash by only a nose from E. F. Whitney's By Jimminy, with G. D. Widener's Last Straw third. The Bradley filly was up in the last stride after meeting with some interference in the first furlong.

G. W. Loft's Tamarisk broke in front of the field and raced into a lead of nearly two lengths. At the head of the stretch she appeared to be the winner, as Believe Idle Hour was then third, three lengths back, while By Jimminy was pressing the leader. But Tamarisk could not continue her pace and at the furlong pole she began to slow up and finished fourth. By Jimminy took the lead from her, but Believe Idle Hour finished with a rush under a hard drive. Honey Girl, which was an added starter, the presence of which caused a slight flurry in the speculating, failed to show any of her vaunted speed and was never a contender.

The Greentree Stable's Peter Piper had scarcely to extend himself to win the opening event, a six-furlong dash over the main course, in which he defeated Dream of the Valley by five lengths, with Osgood third among four starters. There was no speed in the race to make Peter Piper do his best and, breaking with his usual alacrity, he raced into a long lead at once and was never out of a gallop in the last furlong. Dream of the Valley broke slowly and raced up easily to dispose of the other two. Peter Piper might have had a harder contest had some of the originally named horses started. Among these were Motor Cop, On Watch and Arnold. As it was, Peter Piper was offered at 1 to 6 and therefore had few supporters.

Care Free Disqualified.

M. L. Schwartz's Care Free won the second race, a five-and-a-half furlong test for maiden two-year-olds, only to lose it on a disqualification. The decision of the judges gave the victory to G. A. Cochran's St. Michael, with Teddy R. second and Tout Or third. Care Free raced in front all the way, but was tiring at the finish and bore over on St. Michael as the latter moved up. The foul occurred in front of the stands and was plainly seen.

W. H. Fizer's Dorcas was much the best of the four which went to the post in the fifth event at a mile. She caught Albert A. at the head of the stretch and moved away to win by five lengths. American Boy saved third from Ben Gow, which had been played as though his number had already been hung up.

The Glen Riddle Farm provided the winner of the last race at five and a half furlongs for two-year-old maidens in Wachapreague, which won by a nose from Frigate with Playfellow, brother of Man o' War, third.

The summaries:

FIRST RACE.

For three-year-olds and upward; purse $1,025. Six furlongs, main course.

Horse.	Wt.	Jockey.	Odds.	Fin.
Peter Piper	120	Keogh	1-6	1^{5}
Dream of the Val.	112	Kummer	6-1	2^{5}
Osgood	110	Johnson	40-1	3^{10}
Curraghsleen	106	Callahan	100-1	4

Time—1:11 3-5.

Start good; won galloping; place easily. Peter Piper, b. g., by Peter Pan—Iona; owned by Greentree Stable and trained by J. Owens.

SECOND RACE.

For maidens two years old; purse $1,025. Five and a half furlongs, straight.

*Disqualified for foul.

Horse.	Wt.	Jockey.	Odds.	Fin.
*Care Free	115	Ensor	8-1	1½
St. Michael	115	Kelsay	13-20	2½
Teddy R.	115	Mooney	4-1	3^{8}
Tout Or	115	Johnson	12-1	4
Santa Claus	115	Keogh	20-1	5
Lady Stella	112	Ponce	20-1	6
Bacchanalian	112	Quinlan	60-1	7

Time—1:07 3-5.

Start good; won driving; place easily. St. Michael, ch. f., by His Majesty—Marie Odile; owned by Gifford A. Cochran and trained by J. Evans.

THIRD RACE.

The Tomboy Handicap, for two-year-old fillies; $2,500 added. Five and a half furlongs, straight.

Horse.	Wt.	Jockey.	Odds.	Fin.
Believe Idle Hour	120	Lyke	5-2	1^{h}
By Jimminy	111½	Rodrigues	10-1	2
Last Straw	104	Ponce	12-1	3
Tamarisk	112	Kummer	20-1	4
Fright	106	McAtee	10-1	5
Joan Marie	106	Mooney	10-1	6
*Honey Girl	114	Ambrose	18-5	7
Banksia	106	Kelsay	10-1	8
Dough Girl	107	Ensor	7-1	9

*Added starter.

Time—1:06 2-5.

Start good; won driving; place easily. Believe Idle Hour, ch. f., by Cunard—Love Not; owned by E. R. Bradley and trained by H. J. Thompson.

FOURTH RACE.

The Manhattan Handicap, for all ages; $2,500 added. One mile.

Horse.	Wt.	Jockey.	Odds.	Fin.
Naturalist	129	Kummer	18-10	1^{1}
Jack Stuart	107	Callahan	9-5	2^{1}
Audacious	117	Fairbrother	10-1	3no
Mad Hatter	117	Ensor	9-2	4

Time—1:36.

Start good; won ridden out; place driving. Naturalist, br. g., by Rabelais—Nature; owned by J. E. Widener and trained by T. Welsh.

FIFTH RACE.

For three-year-olds and upward; purse $1,325. One mile.

Horse.	Wt.	Jockey.	Odds.	Fin.
Dorcas	105	Hopkins	4-5	1^{5}
Albert A.	121	Lyke	8-1	2^{5}
American Boy	106	Ponce	15-1	3^{15}
Ben Gow	112	Kummer	16-5	4

Time—1:39 1-5.

Start good; won easily; place same. Dorcas, br. m., by Ildrim—Dawte; owned and trained by W. H. Fizer.

SIXTH RACE.

For maidens two years old; purse $1,325. Five and a half furlongs.

Horse.	Wt.	Jockey.	Odds.	Fin.
Wachapreague	115	Kummer	6-5	1no
Frigate	115	Fairbrother	12-1	2^{h}
Playfellow	115	Mooney	4-1	3^{6}
Cote d'Or	115	Ensor	5-1	4
Sammy Jay	115	Johnson	15-1	5
Clare Frances	112	Quinlan	100-1	6
Nohant	115	Keogh	6-1	7
Briganna	112	Ambrose	100-1	8

Time—1:07 2-5.

Start good; won driving; place same. Wachapreague, ch. c., by Uncle—Katrine; owned by Glen Riddle Farm and trained by L. Feustel.

Weather clear; track fast.

Suspension of Jockey Rice Is Continued by Stewards

Jockey Ted Rice will have still more time to reflect upon the riding tactics which caused his suspension at Saratoga. The stewards of the Jockey Club held a meeting yesterday and continued the suspension. Rice was set down for seizing the equipment of another horse in the race. The application of T. McTaggart to have his suspension lifted was also denied.

EARLIER START FOR RACING.

Change in Time Made to Relieve Railroad Congestion.

The racing public will be asked to cooperate with the Long Island Railway, which finds itself seriously short of equipment for the handling of its heavy out-going New York passenger service between the hours of 5 and 7 o'clock. The problem will be solved, it is thought, by curtailing slightly the time between races and advancing the hour when the races are to begin. This would bring the program to a close at 4:30 and the bulk of the public would reach the Long Island terminals by 5 o'clock. The adoption of this plan would give the railway the return of its much-needed equipment, and in addition will enable out-of-town patrons to reach their homes earlier. In discussing the proposed change yesterday at Belmont Park Major August Belmont, President of the Westchester Racing Association, said:

"The Long Island Railroad is confronted with the task of transporting an ever-increasing army of business men and workers to and from their suburban homes, and in the evenings when racing is on at the tracks in the vicinity of New York they find the need of every bit of rolling stock in their possession. The peak of the load is between 5 and 6 o'clock, and if we can help the company to maintain the service it is not only our duty to the railroad but to the great New York public as well. The racing public has always been generous, and we feel sure that they will meet the railroad's wishes with its customary sportsmanlike spirit.

"The most practical solution, it would appear, is to begin the races at 2:15 and curtail the time between the first two and the last five minutes, leaving the standard interval of half an hour for the more important stake events."

The races for today will be called at 2:30 as usual, but there will be intervals of twenty-five minutes only between the events, so that the program will be concluded by 4:30.

RICH STAKES ARE ON CARD.

More Than $200,000 to be Distributed at Havre de Grace.

HAVRE DE GRACE, Sept. 2.—The Kentucky Derby and Suburban Hapdicap winner, Paul Jones, son of Sea King and May Florence, and distance runner of parts, will be one of the headliners of the Harford Agricultural and Breeders' Association September racing which will be inaugurated here on Sept. 11 with the decision of the Harford County Handicap, a $5,000 race of one mile and a sixteenth for 3-year-olds and over.

Upwards of $200,000 will be distributed among horsemen in the course of the Havre de Grace meeting. The overnight purses will range in value from $1,200 to $2,400 and three $10,000 stakes will be run, namely, the Potomac, one mile and a sixteenth, for 3-year-olds exclusively; the Eastern Shore, three-quarters of a mile, for 2-year-olds exclusively and the Harve de Grace, one mile and a furlong, for 3-year-olds and over. The greatest racers of various ages of the strongest Eastern and Western stables have been nominated for these stakes.

Paul Jones, the best horse Sea King has sent to the races since Thomas Fortune Ryan brought him over from Great Britain for service at his Oakridge stud in Nelson County, Va., has been laid up since the early part of June. After winning the Suburban Handicap at Belmont Park, Captain Ral Parr and his trainer, William Garth, took him to Kentucky to start in the Latonia Derby. But Paul fell lame at Latonia galloping for the Derby and did not start.

He was shipped immediately to Saratoga, where, through most of July and all of August, he got a steady preparation for Fall racing in Maryland. Mr. Garth believes that he will race to his best form here and later on at Laurel Park and Pimlico. Paul Jones is no stranger to Havre de Grace. Last Fall he won the first mile race of the season for 2-year-olds. Last Spring he showed at Havre de Grace for the first time under silks the quality that was to see him safely home in the Kentucky Derby and Suburban Handicap renewals.

The races of the Havre de Grace program in which Paul Jones will start, unless the plans of the Parr stable miscarry, are the Harford, Potomac and Havre de Grace Handicap. Very likely Paul Jones will have Blazes as a running mate in these races. Blazes is good again.

BELMONT PARK ENTRIES.

FIRST RACE—Claiming; for two-year-olds; five and a half furlongs. Runmic 107 pounds, Silence 110, *Wise Dove 99, Kings Belle 104, Rustler 110.

SECOND RACE.—Conditions; for three-year-olds; six furlongs straight. Sweet Music 115 pounds, Caubeen 100, Bright Gold 119, Royal Duck 109, Young Ching 103, Sir Clarence 108, La Rablee 115, Captain Alcock 109, Anniversary 115, Round Robin 109, Hoodwink, 115.

THIRD RACE.—Selling; for three-year-olds and upward; one mile. Sea Queen 98 pounds, Lottery, 108 pounds, Favour 105, Tan II. 113, Liola 102, Frederick the Great 115.

FOURTH RACE—The Great Neck Handicap; for three-year-olds and upward; one mile and a sixteenth. Naturalist 128 pounds, Fair Gain 114, Donnovona 111, Debadou 104, Milkmaid 122, Ballet Dancer II. 95.

FIFTH RACE.—Claiming; for maiden three-year-olds and upward; one mile. Ticacey 112 pounds, Doubting Thomas 110, Hoosoh 108, Alors 108, Sena Day 107, Curytiba 103.

SIXTH RACE.—Conditions; for two-year-olds; five and a half furlongs straight. Cimarron, 105 pounds, Black Knight 108, Knobbie 115, *Kirklevington 115, *Dry Moon 115.

*Apprentice allowance claimed.

Weather clear; track fast.

FRED EDMAN WINS THE HERALD TROT

Captures Two-Year-Old Stakes and Also Leads Readville Field in 2:06 Trot.

READVILLE, Mass., Sept. 2.—Fred Edman, the Tennesseean, was the top jockey at the Grand Circuit races today, capturing The Boston Herald's $2,000 purse offered for two-year-old trotters, and later in the afternoon leading the field in the 2:06 trot. Favonian was his entry in the juvenile event, while his unbeaten mare on the "big line" this season, Tootsie Toise, accounted for his second victory of the day.

Favonian had little difficulty in winning The Herald purse, trailing in each heat until the field swung into the home stretch, then brushing past the leaders in the race to the wire. Tootsie Toise let the others make the pace in the first heat of the 2:06 trot until she mowed them down in the home stretch battle. But in the final she led all the way.

Charley Valentine's gelding, Walnut Frisco, was the best of the field in the 2:08 trot, so much faster, in fact, that the Ohio trainer won the final heat from Dottie Day after making a running break at the three-quarter pole. Finishes were close in the 2:14 pace, but Billy Crozier's mount, Billy Sunday, just managed to stave off the rushes of his opponents at the wire in each heat.

The summaries:

THE BOSTON HERALD—TWO-YEAR-OLD TROT.

Purse $2,000.

Favonian, br. c., by J. Malcolm Forbes (Edman)	1	1
Rose Scott, bl. f. (Murphy)	2	2
Lee Tide, bl. c., by Lee Axworthy (Cox)	3	4
Miss Rhinelander, b. f., by Rhinelander (White)	10	3
Stell Wood, ch. f., by Peter Wood (Ackerman)	4	10

Mr. Hoover, David Axworthy, Guaveta, Guy Onward and Miss Talbott also started.

Time—2:12¼, 2:12¼.

2:08 TROT—PURSE $1,000.

Walnut Frisco, b. g., by San Francisco (Valentine)	1	1
Dottie Day, br. m., by Morgan Axworthy (McDonald)	2	2
Echo Direct, br. g., by Echo Todd (L. Brusie)	3	3
Mamie Locke, gr. m., by Gordon Todd (Geers)	4	5
Comit, ch. m., by Cyrenus (Edman)	5	4

Time—2:09¼, 2:08¼.

2:14 PACE—PURSE $1,000.

Billy Sunday, bl. g., by Justo (Crozier)	1	1
Guess Work, b. m., by Peter the Great (White)	3	2
Oma Bingen, b. m., by King Bingen (Small)	2	6
Boniquee, b. m., by Count Bonzi (W. T. Fleming)	6	3
Senator Dewey, b. g., by Lord Dewey (Sunderlin)	5	4

Admiral, Lady Brooke and Julia I. T. also started.

Time—2:06¼, 2:06¼.

2:06 TROT—PURSE $1,000.

Tootsie Toise, bl. m., by Hartoise (Edman)	1	1
Selka, ch. m., by Peter the Great (H. Fleming)	3	2
Harvest Tide, b. g., by the Harvester (McDonald)	2	3
Zomidotte, b. m., by Zombro (Valentine)	4	4

Time—2:08¼, 2:06¼.

BOXING OPPONENTS FAIL.

Are Unable to Force Referendum on Massachusetts Bill.

BOSTON, Sept. 2.—Opponents of the bill to legalize boxing in Massachusetts admitted today their failure to muster enough opposition to the bill to force a referendum at the next election. The act was passed by the Legislature this year and on June 11 a petition for the referendum was filed with the Secretary of State. According to the law, the petitioners had ninety days from the date the bill was signed by the Governor, June 4, to secure the 15,000 signatures necessary on the petition. The time limit expired today.

The Massachusetts Federation of Churches, which led the fight for the referendum, made the following statement through its Secretary, the Rev. E. Tallmadge Root:

"We have failed to secure the 15,000 signatures required to place the referendum upon the ballot. The reason for the failure is so significant that we feel it best to make a frank statement. The difficulty lay in the fact that members of the churches were taking their vacations during July and August. The machinery on which the State bodies relied was found to be practically out of commission. The church people have preferred vacation to victory. Next to victory, the best thing for a cause is a stinging defeat. We will not regret this episode if it arouses the churches."

Assisting the federation were the Women's Christian Temperance Union, the State Committee of the Y. M. C. A., and other religious and reform bodies. It was announced today that only 3,600 signatures had been obtained in the campaign launched.

The new act will be effective in a city upon its acceptance by the Mayor and Council, and upon its approval by the voters at a city election will go into effect permanently.

WOMEN IN POLO MATCHES.

Formation of Feminine Teams Is Planned for Boston Tourney.

BOSTON, Sept. 2.—Polo played by women's fours, a distinct novelty in this country, though an established competition in England, is contemplated as a special feature of the interclub polo contests at the meeting of the Boston Fair Association at Readville, Sept. 30, Oct. 1 and 2. It is planned to form two or more teams of young women, who will play for special trophies.

B. Nason Hamlin is in charge of the plans for the interclub tournament for the Copley-Plaza trophy. Four teams have already entered. They are the Westwood Wanderers, the Dedham Freebooters, the Myopia Canaries and the Norfolk Reds. The trophy was won last year by a Myopia team.

Several of the leading local players have entered ponies in the polo pony race to be held at the Waltham Fair, Sept. 9, 10 and 11. The race will be at three-eights of a mile and will be open only to ponies that have played in competition. B. Nason Hamlin has entered his pony, Max Pete, while John Bowditch, William Grosvenor, J. D. Clark and Lothrop Weld have also entered their mounts. A trophy has been offered by John Bowditch.

AERIAL RACES NEXT YEAR.

Contests to be Conducted for Cash Prizes, Says Major Glidden.

The transcontinental aerial touring contests from New York to San Francisco and New York to Los Angeles have been changed to closed circuit contests by the new Contest Committee of the Aero Club of America, and Major Charles J. Glidden, President of the Aerial League of the World, has telegraphed to the President of the Aero Club of California, San Francisco, and the President of the Aero Club of Southern California at Los Angeles, that the contests will be conducted by the Aerial League of America in 1921 for cash prizes.

The contests will be open to all aviators in the world, including some 20,000 in the United States, and will be under rules similar to those governing automobile contests for cross-country touring, making them sane and safe.

Betting Shows Dempsey but Slight Favorite Over Miske

Special to The New York Times.

BENTON HARBOR, Mich., Sept. 2.—Judging by the size of the commissions that have been received it seems likely that considerable money will change hands on the result of the Dempsey-Miske bout. One wager of $5,000 even money that Miske would stay ten rounds was gobbled up as quickly as it was offered. Ten thousand dollars was bet against $8,000 that Dempsey will win the bout. This would indicate that the odds are 10 to 8. But this ten thousand can be placed in the category of "easy money," to use a sporting vernacular.

The real odds here in Benton Harbor are 3 to 1 with Dempsey the favorite. Late arrivals from Chicago state that the odds in that city are 2 to 1. Almost every bet that is made is at different odds. At 10 to 8 Dempsey would enter the ring one of the shortest priced champions ever to defend the heavyweight title. Willard had this distinction at Toledo when he climbed through the ropes regarded only as an even chance in the betting. Up to a few hours before his bout with Dempsey the odds were 6 to 5 with Willard the favorite.

ALL PARTS OF U. S. ARE REPRESENTED

America to Pit Good Track Team Against British—Interest in Meet Is Strong.

Special Cable to THE NEW YORK TIMES.

Copyright, 1920, by The New York Times Company.

LONDON, Sept. 2.—One of America's Olympic hurdlers, Walker Smith of Cornell, who has been training with other members of the team at Queen's Club, today told an inquirer for THE NEW YORK TIMES that this was the first time that most of the Americans on the team had visited England.

"We have not been able to pick our men for the meet here quite so freely as you," he said, "because so many have gone back, but we have men who are representative of all America here. There are about a dozen from the far Pacific Coast, as many from the great Middle West and the remainder are Easterners and from the Southern States. I think there is a Yale man, but no Harvard man, in the list. Still, American colleges are pretty well represented."

John Moakley, the visitors' chief coach, expressed his pleasure today at the invitation of the Achilles Club, which has made the meeting possible.

"Not for twenty-five years," said Mr. Baker, Secretary of the Achilles Club, "has there been an Anglo-American sporting event of this kind in England. The British team is representative of England, Canada, South Africa, Australia and New Zealand. The two teams are as good if not better than any ever before seen in this country. We believe that the relay races, which are not very common here, will prove highly popular and help to make this interesting form of sport more appreciated. This is one of the objects of the meeting."

AMERICAN TEAM WINS.

St. Louis Football Soccer Players Take Stockholm Game.

STOCKHOLM, Sept. 1.—The All-St. Louis Football team in a fast association football game today defeated the Noorkoping team, 3 to 1. The score at the end of the first half was 2 to 1.

To Hold Tremont Tennis Tourney.

The Tremont Tennis Courts will hold its fifth annual tennis tournament in men's singles and doubles, starting Sunday, Sept. 5. Entries close Sept. 4, with F. R. Becker, at 909 Tremont Avenue, New York.

Borton Sues Vernon Manager.

LOS ANGELES, Cal., Sept. 1.—W. Baker "Babe" Borton, former first baseman of the Vernon team of the Pacific Coast League today filed suit for $50,000 damages for alleged libel against William Essick, manager of the Vernon club. The suit is based on statements asserted to have been made by Essick regarding Borton's charges that Vernon players contributed to a fund to aid their team win the 1919 pennant.

PIERCE ARROW

THREE DAY EXHIBITION and SALE OF

USED CARS

September 8th, 9th and 10th

For this limited period only, we offer at attractive prices—$1500 and up.

USED PIERCE-ARROWS of several models—including a number of the recent series—

DUAL VALVE SIX

These cars are in good condition and carry the same *Service Guarantee as our new cars.*

These cars cost no more than new cars of moderate priced makes.

Open evenings until 7 o'clock

Harrolds Motor Car Co.
233 West 54th Street

HARROLDS

BIG BATTLERS WORK OUT AT TOP SPEED

Dempsey and Miske Give Sparring Partners Lots of Action in Training Bouts.

Special to The New York Times.

BENTON HARBOR, Mich., Sept. 2.—With only one more day of hard work remaining before Billy Miske and Jack Dempsey ease up in their training for the ten-round bout for the heavyweight championship of the world here on Monday afternoon, speed was the order of the day at both camps today. Champion and challenger alike cast aside all brakes and gave their sparring partners a merry whirl. Both boxers waded through six rounds of real action with the big ten-ounce "pillows," the training gloves.

In this respect, as on every day thus far, Dempsey got the better workout. Miske feels the lack of capable sparring partners. He is woefully in need of some one at his Eastman Springs camp to make him extend himself. Some one to compel him to step around at a lively clip. He has no one to do the forcing and is compelled to set all the pace himself. This is far from being a good arrangement.

A well known veteran boxer, who was among the arrivals in this crowded sector today, remarked after watching Miske perform: "I think he gets a better workout with the pulleys and the sandbag than he does with his sparring partners. He could knock them all out in a punch apiece. What he needs is some one to get in the ring and make him step around. He needs a husky in front of him who is willing to risk taking a stiff one on the jaw or a solid one in the body in order to keep crowding Miske. Sparring partners are important factors in the preparation of a fighter for an important bout like this."

Greb Swaps Blows with Champion.

It was Harry Greb who again today gave Dempsey his stiffest workout. The Pittsburgher was in fine fettle after the excellent showing he made against the champion yesterday. He was full of pep. With the call of time signalizing the beginning of activities, Greb promptly rushed Dempsey. The onslaught was so sudden that Jack was caught off his guard and it took a solid left hook into the body, plied with all the force at Greb's command, which is considerable, to jolt Dempsey into action. Then the fur began to fly.

It was a whirlwind three rounds that these two fighters staged for the edification of the biggest crowd that has yet shoe-horned its way into the grandstand at the baseball park in front of which the ring is built. There were fully 2,000 people present, and they were treated to as much action in those three rounds as is usually crowded into eight of a real bout.

The bout caused the crowd to burst into cheers and prolonged applause. In fact, during the intermission between the second and third rounds Ted Hayes, who acts as announcer at the Dempsey camp, was compelled to request the spectators to refrain from urging either of the men to greater efforts.

Dempsey Slows Up a Bit.

These three rounds were followed by three more against Marty Farrell, another middleweight. Dempsey perceptibly eased up in his work against his second opponent.

Although Dempsey insists that his wind is perfect and that he is not troubled by shortness of breath while working out, to those who have studied him closely it appears as if his wind might be in better shape. He was puffing very hard after boxing Greb. Of course, it was an unusually fast workout, but it seemed to take him longer than it should to recover his wind even after so strenuous a session. By this is not meant that Dempsey is likely to suffer from shortness of wind in Monday's battle.

The lack of strong sparring partners makes Miske more or less of an unknown quantity. Certain it is that he is much bigger than he was when he fought Dempsey before. He weighs fully 14 pounds more; his arms are bigger around the biceps and in the forearms; his chest is fuller and he is broader across the shoulders. There is every reason to believe that he is a harder puncher than he was. But just how strong a defense he has or how versatile an attack he has developed is destined to remain a mystery until he climbs into the ring to face Dempsey.

Wilson Is Miske's Best Asset.

Miske has no partner capable of throwing punches at him. George Wilson of Chicago is the best of the outfit. But he is a mauler and is only good for giving Billy a workout in the wrestling that invariably accompanies clinching. Joe Wagner climbed into the ring this afternoon after a day's layoff because of a freshly blossoming cauliflower ear. His ear was still very sore and Miske was unable to direct any heavy punches at his head. Against Jack Heinen Miske is also compelled to devote all of his attention to body work, for Heinen's injured jaw must not be massaged with too much zest. Miske boxed two rounds each against these three men today.

Miske Denies Report That His Health Is Impaired

Special to The New York Times.

BENTON HARBOR, Mich., Sept. 2.—Billy Miske is very much perturbed over the report that has been circulated that he is still suffering from the effects of an operation. "I had my tonsils cut out about six months ago," said Miske, "and at the same time I had a slight curvature of the spine, which demanded complete rest. My back was put in some kind of a brace and I was compelled to loll around a hospital for a few days. That is all that was the matter with me and you can say for me that I have not only fully recovered but I never was in better shape in my life."

The referee situation, so far as an official announcement is concerned, is still up in the air. Thomas Biggers, Chairman of the Michigan State Boxing Commission, has been expected to arrive here for the all-important conference with the promoter and the managers of the two fighters for the last few days, but again today he failed to put in an appearance. Tonight it was stated that he would positively be here tomorrow and that a definite announcement would be made tomorrow evening.

Floyd Fitzsimmons, the promoter, announced tonight that the advance sale had reached the impressive total of $50,000. He said that today's sale had been slightly over $7,000. "I am sure that we will have a gate of $150,000," said Fitzsimmons. "There is every indication of it."

The work of raising the ring eighteen inches was completed today and the iron stakes for the wire fence that will be strung around outside of the arena itself to keep the crowds from rushing the place and climbing into the arena without the formality of leaving some iron men in the box office were driven into place. The wire will be strung tomorrow. "Everything will be in readiness not later than Saturday evening," said Fitzsimmons. "We will put the padlocks on the place before sundown on Saturday."

In order to keep the $5 seats, the cheapest to be had, from falling into the hands of speculators, it has been decided not to place them on sale until Monday morning.

The bout will be held rain or shine. The ring is to be covered by a big piece of canvas so that it will be amply protected against either sun or rain.

CLOSE CONTESTS FOR HORSE SHOW HONORS

Torrington Wildfire Scores at Newport and Becomes Contender for Championship.

Special to The New York Times.

NEWPORT, R. I., Sept. 2.—Mrs. Joseph S. Sylvester of Boston with her chestnut gelding Torrington Wildfire scored a signal victory at the second day of the Newport Horse Show this afternoon, when she was awarded the blue over Harry Newman's Lord Brilliant and Lady Warwick from Chicago and Franklin B. Jourdan's Fairview Princess from Brooklyn in the class for large harness horses. This makes Torrington Wildfire a contestant for championship honors tomorrow, and he probably will be one of the opponents of Reginald C. Vanderbilt's famous mare Lady Dilham, that has met and vanquished all comers at more than one Newport horse show. Mr. Vanderbilt's entry from Sandy Point Farm annexed another honor today, when the mare took the medal that had been offered by the American Hackney Horse Society as the first prize in the class for registered hackneys, this victory being scored over Jourdan's Waddington Rector.

A close competition has developed at the show this year between the Newman and Jourdan entries. The owners of these horses are both new exhibitors to the Newport show and their entries in the harness classes have been one of the features of the first two days.

A large number of spectators watched the judging of the various classes.

The summary:

Class 36, Saddle Ponies Over 13.1 and Not Exceeding 14.2—Won by Narragansett Pier Stables' b. m. Gay Paree.

Class 13, Harness Horses Over 14.2 and Not Exceeding 15.2; Judged on Conformation, Pace and Action—1, Harry Newman's b. g. High Ball; 2, Franklin B. Jourdan's blk. m. Little Ruth.

Class 40, Hunters, Shown Over Jumps; Conformation to Count 50 Per Cent.—1, Quansett Farm's b. g. the Whip; 2, Samuel K. Jacob's b. g. Midget; 3, Quansett Farm's b. g. No Trumps; 4, Quansett Farm's b. g. Rattler.

Class 9, Pairs of Harness Horses, 15.2 and Over—1, Harry Newman's b. m. Lady Warwick and B. G. Lord Brilliant; 2, Franklin B. Jourdan's ch. m. Fairview Princess and ch. g. Irvington Ganymede.

Class 29, Saddle Horses Up to Carrying 200 Pounds—1, Miss Isabella Wanamaker's b. g. Cherrystone; 2, Walter H. Hanley's br. g. Trail Blazer; 3, Edward O. Hamlin's ch. g. Masterpiece; 4, Samuel K. Jacobs's b. g. Midenet.

Class 7, Harness Horses, 15.2 and Over—1, Mrs. Joseph S. Sylvester's ch. g. Torrington Wildfire; 2, Harry Newman's b. g. Lord Brilliant; 3, Franklin B. Jourdan's ch. m. Fairview Princess.

Class 15, Hackneys Over 14.2 and Registered in American Stud Book; First Prize, the American Hackney Horse Society Medal—1, Sandy Point Farm's br. m. Lady Dilham; 2, Franklin B. Jourdan's ch. g. Waddington Rector.

Class 28, Saddle Horses Up to Carrying 180 Pounds—1, Walter H. Hanley's br. g. Driftwood Blaze; 2, Harry Newman's ch. m. Glittering Glory; 3, Quansett Farm's br. m. Rose of Killarney; 4, Delchester Farm's b. g. Victory.

Class 42, Best Pair of Hunters Shown Together Over Hurdles—1, Michael J. Devaney's b. g. Sandy and ch. g. Ray o' Lite; 2, 3 and 4, Quansett Farm's unnamed entries.

Class 32, Park and Road Hacks, Judged as Park Hacks—1, Quansett Farm's br. m. Rose of Killarney; 2, Walter H. Hanley's gr. g. Silver Birch; 3, Edward Ehler's ch. g. Danny Deever; 4, Harry Newman's ch. g. Chief o' the Clan.

Class 14, Best Collection of Harness Horses Over 14.2—1, Harry Newman's bays Lady Warwick and B. G. Lord Brilliant; 2, Mrs. Joseph S. Sylvester's unnamed entries; 3, Franklin B. Jourdan's chestnuts Montpellier Pearl, Waddington Rector, Irvington Ganymede.

Class 22, Tandems for Ponies not Exceeding 14.2—1, Miss Isabella Wanamaker's b. m. Wild Honey and b. m. Wild Heather; 2, Delchester Farm's b. m. Polly Torch and b. m. Trilio Fancy; 3, Edward M. Hamlin's br. m. Princess Patricia and br. g. Duke of Connaught.

Class 1, Hackney Stallions, Shown in Hand—1, Sandy Point Farm's b. s., Fortitude; 2, Sandy Point Farm's ch. s., Sandy Point Fashion; 3, Miss Isabella Wanamaker's ch. s. Willisden Fashion.

Class 44, Jumpers—1, Walter H. Hanley's br. g. Lansdown; 2, Quansett Farm's b. m. Mat H.; 3, Quansett Farm's b. g. Rompstone; 4, Quansett Farm's b. g. The Rabbit.

American Boxers in Paris.

PARIS, Sept. 2.—The American boxers, who won championships in the recent Olympic games at Antwerp, have arrived here and will give several boxing exhibitions. Endeavors are being made to have Samuel Mosberg, Pastime A. C. of New York, who won the Olympic lightweight championship, meet the European amateur champion of his class.

White Sox Get New Pitcher.

BLOOMINGTON, Ill., Sept. 2.—Pitcher Jack Tesar, of the Cedar Rapids Three I League has been sold to the Chicago Americans, it was announced here today.

Monroe Clothes

"New York Styles America — Monroe Clothes New York"

for a Full Season of Clothing Satisfaction —Monroe Clothes

There are two things that will catch your eye instantly in the new Fall Monroe Clothes models now on display—the manner in which they reflect the spirit of the times in price, and the smartness with which they present the New York idea in style.

If you were able to get such remarkable values at so low a price in everything you bought, as you do in Monroe Clothes, it would be a grand little world, indeed.

To describe the new handsome patterns, the sturdy, fine feeling fabrics and the graceful new models of Fall Monroe Clothes is ineffectual as against your personal inspection and comparison with clothes shown elsewhere. See them and you will appreciate how great indeed is the price advantage in your favor when you select Monroe Clothes.

"The extra pair doubles the wear" **$40** "and cuts your cost in two"

A distinctive new feature this Fall is our Monroe Two Pants Suits at $40. These real thrift suits provide a score of conveniences and a hundred economies. They are what you have always sought but never found till now—at so reasonable a price. If you want a full season of genuine satisfaction, provide yourself with one of these new Monroe Two Pants Suits and you'll discover that "the extra pair doubles the wear and cuts your cost in two," when you buy Monroe Clothes—

—direct from the maker
—via our low rent Upstairs Shops
—from America's Largest Clothiers

Suits---Topcoats---Evening Clothes

Extra Pants that are Double Extra Values-$4.75 & $6.75

MANHATTAN
42nd Street cor. B'way
50 E. 42nd " " Madison
Nassau " " Frankfort
5 Cortlandt " " B'way
14th St. opp. Acad. Music
34th Street, Cor. B'way
46th " & Broadway
59th " at Col. Circle
125th " cor. 7th Ave.
181st, cor. St. Nicholas Av.

BRONX
Bergen Ave. at 149th St.
BROOKLYN
413 Fulton Street
587 Fulton at Flatbush
NEWARK—151 Market Street
JERSEY CITY—Newark Ave. & Bay
PATERSON—220 Main Street
YONKERS—Getty Square
PHILADELPHIA 10th & Market Sts.
ALBANY, N. Y.—Cor. No. Pearl and State Sts.

Monroe Clothes

"New York Styles America — Monroe Clothes New York"

THE NATIONAL CITY COMPANY NEW YORK

New Orleans and Northeastern R. R. Co.

4½% Bonds—Due 1952

Dividends paid regularly since 1903

Price to yield about 6½%

Circular on request for AG-334

The National City Company

Main Office: National City Bank Building
Uptown Office: Fifth Ave. & 43rd St.

FINANCIAL MARKETS

Stock Trading List Broadens, Taking in Copper Issues—Rails Continue Rise.

The stock market broadened out yesterday in a fashion not seen before in several weeks, the buying movement taking in the copper shares and a number of industrials lately dormant. Dealings were more significant because of the field they covered than in respect to actual price movements. Nevertheless, the list was fairly free of weakness and, under the continued leadership of the railroad stocks, quotations recorded, at the close, gains extending from good-sized fractions to more than 3 points. Evidence of monetary ease, referring to demand loan only, was supplied in a call rate as low as 6 per cent. The highest was 8 and the rate for renewals of standing loans was the same, with a 7 per cent. ruling quotation. The banks which had received deposits of some $20,000,000, paid in on the recent Treasury certificate sale, were due yesterday to transfer them to Government account at the Reserve Bank so that the recession of the demand loan quotation occurred at the moment of a little extra disturbance of deposits of lending institutions.

The action of call money this week has indicated one of two things, or perhaps both. First, the banks must have experienced some easement in the matter of withdrawals of interior bank deposits, which had considerable influence upon loanable funds the week before. Second, it would appear as though the purchases of stocks in the last few days have consisted of short covering, which entails no expansion of loans and of accumulations largely covered by cash. If these theories are not explanatory of the unexpectedly low call rate of 6 per cent., at a time when dealings in stocks had grown considerably over recent daily turnovers, there must have been accretions to idle funds at New York which would hardly be looked for during the approach to the peak of the Autumn money and credit demands. Time money remained scarce with the rate unchanged.

The stock market seemed to pay scant attention to the "vacations" of many thousands of hard coal miners which, being of the same heedless calibre as the "outlaw" railway strikes of the Spring months, contained possibilities of much difficulty for industries already practically on fuel rations. A protracted coal strike would be likely to add a heavy burden upon manufacturing lines, especially those which have seen their overheads increased substantially in the last two or three months by a lessened output. But the financial markets have not reacted to labor disturbances recently as they did before, and indications of the breaking of the local street car strike yesterday were looked upon as prophetic of lessened success of strikes in the future. As the railroads are thought to have a fairly clear labor sheet for some time to come, it may be that speculative interest in rail shares denotes confidence among buyers that outside difficulties will not apply to them. At any rate, it was more noticeable yesterday than on any other day of the week that the rail list was being searched for likely issues, resulting in dealings in common and preferred stocks of usually bashful tendencies in an active market. The appearance of first and second preferred issues contributed more than a little to the widening of the trading list.

Cotton recovered part of the preceding day's loss in a rapid buying movement which followed early heaviness. The foreign exchanges were again very dull and changes of quotations were without importance.

MARKET AVERAGES.

STOCKS.

YESTERDAY'S RANGE.

	High.	Low.	Last.	Net Ch'ge.
25 railroads	58.99	57.88	58.46	+.49
25 industrials	103.77	102.59	103.33	+.68
50 stocks	81.38	80.23	80.89	+.58

DAILY RANGE OF 50 STOCKS.

	High.	Low.	Last.	Net Ch'ge.
Sep. 1	80.59	79.34	80.31	+.45
Aug. 31	80.68	79.50	79.86	−.19
Aug. 30	80.30	79.39	80.05	+.07
Aug. 28	80.13	79.65	79.98	−.18
Aug. 27	80.94	79.87	80.16	−.11
Aug. 26	80.43	79.35	80.27	+.48
Aug. 25	80.79	79.54	79.79	−.27

MONTHLY RANGE OF STOCKS.

Sep.	High.		Low.		Last.
*1920	81.38	Sep. 2	79.34	Sep. 1	80.89
1919	93.53	Sep. 30	85.84	Sep. 11	92.79
1918	74.23	Sep. 4	70.38	Sep. 13	73.24
1917	75.75	Sep. 4	71.84	Sep. 18	74.05
1916	96.42	Sep. 29	86.30	Sep. 1	95.37

YEARLY RANGE OF 50 STOCKS.

	High.		Low.		Last.
*1920	94.07	Apr. 8	75.04	Aug. 9	80.89
†1919	93.56	July 17	69.73	Jan. 21	88.15

Full Years.

1919	99.59	Nov. 5	68.73	Jan. 21	89.63
1918	70.16	Nov. 12	64.12	Jan. 15	73.30
1917	90.46	Jan. 4	53.47	Dec. 20	65.88
1916	101.51	Nov. 20	80.94	Apr. 22	88.22

BONDS.

YESTERDAY'S CLOSE.

		Net Change. Day.	Month.	Year.
40 issues	68.95	+.26	+1.80	−6.25

DAILY RANGE OF 40 BONDS.

Sep. 1	68.69	+.37	Aug. 23	67.06	+.09
Aug. 31	68.32	+.07	Aug. 21	66.97	+.06
Aug. 30	68.25	+.20	Aug. 20	66.91	−.03
Aug. 28	68.05	+.13	Aug. 19	66.94	+.05
Aug. 27	67.92	+.23	Aug. 18	66.89	−.11
Aug. 26	67.69	+.29	Aug. 17	67.00	−.02
Aug. 25	67.40	+.21	Aug. 16	67.02	−.12
Aug. 24	67.19	+.13	Aug. 14	67.14	−.07

YEARLY RANGE OF 40 BONDS.

	High.		Low.		Last.
*1920	72.51	Jan. 3	65.57	May 21	68.95
†1919	79.05	June 3	74.90	Aug. 22	75.20

Full Years.

1919	79.01	Jan. 3	71.06	Dec. 8	72.06
1918	82.36	Nov. 12	75.65	Sep. 27	78.73
1917	89.48	Jan. 20	74.24	Dec. 20	76.30

*To date. †To corresponding date last year.

18 Sheets of Banknotes Stolen.

The Federal Reserve Bank yesterday issued a warning that eighteen sheets of incompleted bank notes of the First National Bank of Portland, Conn., had been stolen. They number from 10028 to 10045 inclusive with Treasury numbers N972342D to N972359D and the bank asks if they are received they be held and the Reserve Bank be notified by wire.

FRANCE WILL SEND $80,000,000 IN GOLD

Nearly One-third of Anglo-French Loan Maturing Oct. 1 to be Paid in Metal.

NEW LOAN OF $100,000,000

Refunding Issue Expected to Yield 8 Per Cent. and Run Fifteen to Twenty Years.

In process of negotiations with J. P. Morgan & Co. over details of the Anglo-French loan maturity on Oct. 15, the French Government has decided to send more gold than was believed probable a few weeks ago. It was learned yesterday that instead of a maximum of $50,000,000 the aggregate of shipments will probably be about $80,000,000. The first consignment is scheduled to leave Havre tomorrow, amounting to between $5,000,000 and $6,000,000. Thereafter the bankers here expect to receive shipments as rapidly as steamers are able to bring the metal from French ports.

Definite news of a sailing date for the initial shipment straightened out a situation which had been rather puzzling to the banking community for some time. It was believed last week that the first consignment was then on the high seas, but it develops that the gold in question was metal coming for British account, part of the flow to New York that has been on for the last two months.

The decision by the French Treasury to pay so large a part of the $250,000,000 share of the Anglo-French obligation in gold will act to reduce either the amount to be borrowed in a refunding loan in this country or the total of exchange to be remitted here from Paris. It is understood that the banking syndicate, headed by J. P. Morgan & Co., which will handle the loan, made several suggestions to the French Ministry of Finance. These have been studied in Paris during the last ten days, and details of the decision are expected to come by cable before the end of the week. The bankers hope to make an announcement on the matter shortly after Labor Day, although it may come sooner.

The banking community looks for a loan of $100,000,000, which will probably be offered on a basis to yield the buyer of bonds about 8 per cent. The life of the loan is not known, estimates putting it at fifteen to twenty years, these periods representing a change of the original belief that the maturity would be five or ten years. The French Treasury is understood to have accumulated at New York between $60,000,000 and $70,000,000 through purchases of dollar exchange. The larger of these totals, added to $80,000,000 gold receipts and a loan of $100,000,000 would cover the necessary amount of the maturing obligation.

Presumably, France will take gold from the Bank of France gold holdings, which amount to approximately $1,118,000,000. Of this total, however, $390,000,000 is on deposit in London as collateral for loans made during 1916 and 1917. In some banking quarters it is believed possible that the French and British Governments may agree to substitute other collateral for a part of the gold at London, releasing metal for shipment to New York.

WESTERN PACIFIC FINANCES.

Exchange of Bonds for Denver & Rio Grande Securities Proposed.

The offer of the Western Pacific Railroad Corporation to exchange its 4 per cent. ten-year secured bonds for the 7 per cent. cumulative adjustment mortgage bonds of the Denver & Rio Grande Railroad made yesterday to the holders of the Denver Company securities caused some surprise in the financial district.

At the offices of the Equitable Trust Company Trustees for Western Pacific bondholders the offer was explained as logical as Western Pacific securities should be preferable to others in view of the heavy judgment which Western Pacific bondholders have against the Denver & Rio Grande.

In some quarters it was suggested that this will tighten the grip of the Western Pacific properties on the other road and that it may be the forerunner of a merging of the two properties which is now possible under the Transportation Act.

The Western Pacific offer is conditioned on its being accepted by holders of $7,510,000 adjustment income bonds of the Denver & Rio Grande before Sept. 20.

RAIL AID INCREASES DEBT.

August Help of $160,000,000 Adds $101,755,000 to Obligations.

WASHINGTON, Sept. 2.—Federal guarantee of railroad earnings resulted in an increase in the public debt of $101,755,000 during August, according to Treasury figures issued today, showing the nation's gross debt to be $24,324,672,000.

Advances to the carriers against probable deficits during the month were said by Treasury officials to have reached nearly $160,000,000, and on this basis they figured there would have been a slight reduction in the public debt had not the earnings guarantee been in effect.

Payments to the roads in August do not correctly indicate the amount to which they will be entitled when a final accounting for the six months period over which the guarantee extended is made, it was added. As a result, the drain on the Treasury probably will continue for several months, but officials believe it would be possible to clear up all transactions with the railroads, with the exception of the revolving fund, by the opening of the new year.

The figures made public today show redemption of approximately $2,500,000 in Liberty Bonds during the last thirty days, about $1,500,000 of which were of the third loan.

Pacific Gas Earnings Grow.

The condensed approximate income account of the Pacific Gas and Electric Company for the six months ended June 30, 1920, shows an increase in gross earnings of $3,482,363, to $16,374,736, while net income increased $234,084, to $5,071,291. After the payment of interest and other charges there was a surplus available for dividends of $2,080,575, as compared with $2,127,763 in the previous year. After the payment of dividends of 6 per cent. on the preferred and 5 per cent. on the common stock there was a balance of $364,041.

Plan $12,000,000 Railroad Bonds.

WASHINGTON, Sept. 2.—The Chicago & Western Indiana Railroad Company today asked the Interstate Commerce Commission for authority to issue fifteen-year 7½ per cent. collateral trust bonds to an amount not exceeding $7,500,000 and to issue $1,000,000 in fifteen-year 6 per cent. collateral trust notes. Similar request was made by the Boston & Maine Railroad, which desires to issue bonds to the amount of $3,843,000.

TOPICS IN WALL STREET.

Market Gains Ground.

Stock market prices moved forward yesterday with more buoyancy than has been apparent for a long time. Furthermore, the scope of the market broadened to encompass issues which have not made their appearance with any frequency of late. The advance was not confined alone to the rails, for the industrials participated in the upward trend, some of them making good gains on the day's turnover. The bulk of activity was, however, in the rail group. There is considerable speculation as to where the buying of the rails originates. In some degree there is no doubt public participation, the stocks being taken out of the Street for deposit in strong boxes, but this would hardly account for the heavy volume of business in the rails, since the public generally is a bit shy of the market. There is still some nursing to be done of hurts which came with the market crashes, and even where resources were not impaired there is wholesome respect or fear engendered. Still the character of the buying indicates the turnover in the rails is not all of the highly speculative sort.

***

Money Rate Eases.

A factor in yesterday's market operations was the decline in the rate for call funds. After opening at 8 per cent., money dropped to 6 per cent., and this had a pronounced effect on market sentiment. It might even be said that 6 per cent. was a subnormal rate even though it is high as compared with some of the low rates of the pre-war period. With money of higher value now, 7 per cent. would probably be called a normal rate. The 6 per cent. figure of yesterday, therefore, aroused some enthusiasm among traders, since it was construed to mean that the demands of the West were in large part satisfied, and some optimistically inclined were of the opinion that money might be flowing back East from the interior banks. However that may be, the rate of call funds was easier than had been expected and the situation occasioned some surprise.

***

Delaware & Hudson.

During the last two months Delaware & Hudson stock has had a big advance. Yesterday on a small turnover the shares touched par, at which price they were up nearly seventeen points from the low of the year, on June 29. The low price was made when there was a fear that the dividend might be cut or passed. This feeling prevailed as to a number of the higher class railroad issues following the Chicago & Northwestern cut. The advance in freight rates offers excellent opportunities to the rails, and with earnings to increase as a result of this new revenue some of the rails, such as D & H, have been picked up by bargain hunters. Delaware & Hudson pays 9 per cent. and even at par the yield is attractive. When the stock was selling in the low 80's the yield was well above 10 per cent. Yesterday's advance was 3 points and this was on a turnover of only 100 shares.

***

Stocks Not Plentiful.

From the action of the market yesterday it appeared that stocks were not in anything like plentiful supply around current levels. This condition has been brought about by the sight of rising prices. No doubt there is a goodly sprinkling of stocks in weak hands, but these shares will not come out while the market continues to demonstrate an underlying strength. In a number of instances yesterday there were some big jumps in quotations on small transactions. This made any endeavor of the shorts to cover rather difficult. There is probably quite a short interest in the industrials, but the covering is being done with great care.

***

Anaconda Copper Output.

During August the output of the Anaconda Copper Mining Company was 11,800,000 pounds of copper. This is about the same as the July output. The figures are, however, well below those which indicate capacity operations.

***

The Railroad Meeting.

Railroad men will pay close attention today to the member road meeting of the Association of Railway Executives in Chicago. Most of the Presidents of local companies left yesterday afternoon and last night to attend, but a canvass of several offices failed to produce the program of the meeting other than in a general way. As is usually the case there will be a discussion of general problems facing the roads and different committees will make reports on what they have accomplished in the fields they cover. Some progress is understood to have been made by the Labor Committee, which has been conferring with representatives of the railroad labor organizations, although no information has been forthcoming from the committee regarding its activities. In some quarters important news regarding the railroad labor situation is expected to result from the meeting, although in others it is the understanding that, while some progress has been made, no definite announcement may be expected for some time.

***

A Significant Decline.

The decline in the premium for New York funds in Montreal to a low at 9¼ per cent. was considered as significant yesterday in view of recent rumors that Canada would ship substantial amounts of gold here. In June the premium for New York funds in Montreal touched its high at 15⅝ per cent., and the decline has been slow but steady since then. Yesterday the premium fluctuated widely from a low at 9¼ to a high at 10⅛ per cent. In some quarters this was attributed to the possibility of Canada's reducing the extent of her unfavorable trade balance here as she begins to realize upon her crops.

***

Improvement in Bonds Continues.

Trading in bonds on the New York Stock Exchange was even broader yesterday, some of the corporate issues showing a decidedly improved undertone and increased activity, the total turnover being more than $4,000,000, which was the largest for some time. As in recent days the low priced speculative railroad bonds were the most active and registered the biggest gains, with Peoria & Eastern incomes advancing 4 points, New Orleans, Texas & Mexico 5s gaining 1⅜, Hudson & Manhattan incomes moving up 1 point and Erie convertible, "Series A," showing a net advance of 2⅛ points.

***

Anticipating Payment.

The feature of trading yesterday in foreign government bonds on the Stock Exchange was the advance of Anglo-French 5s to 100, the first time that the issue has touched par since it was sold in this market in the Fall of 1915. This evidently was in anticipation of the paying off of the loan Oct. 15. While this advance was taking place some of the other foreign governments were inclined to heaviness, and the appreciation of ⅜ of a point in the price for City of Paris 6s was attributed to the general betterment of the market as a whole.

***

Efficiency from Co-operation.

It has been reported recently in railroad circles that a fair part of the increase in efficiency which has made its appearance in the ranks of railroad labor is due to the fact that since the roads have been returned to private operation there has been a revival of the co-operation which obtained before Federal control. Some executives say that the desire of many of the men is to re-create the teamwork which was in force before the roads were taken over. In some quarters this increase in efficiency was attributed to the fact that the roads are now paying their employes on the new wage scales and have disbursed a lot of back pay. Opposed to this is the belief of operators that the pride which workers used to take in their individual companies and the services they rendered has started to come back.

MONEY AND EXCHANGE.

THURSDAY, SEPT. 2.

Call Loans on Stocks and Bonds.

High.	Low.	Renewal.	Last.
8	6	8	6

Call Loans on Acceptances.

Prime eligible acceptances ....5½@6

Time Loans.

MIXED COLLAT'L.		ALL INDUSTRIALS.	
Sixty days	8½	Sixty days	9
Ninety days	8½	Ninety days	9
Four months	8½	Four months	9
Five months	8½	Five months	9
Six months	8½	Six months	9

Discount Rates, Federal Reserve Bank.

Commercial paper—15 days, 7; 16 to 90 days, 7

Liberty Bonds, Victory Notes—15 days, 6; 16 to 90 days, 6

U. S. Treasury ctfs. of indebtedness—15 to 90 days, 5½

Bankers' Acceptances, 15 to 90 days 6

Open Market Rates, Bankers' Acceptances

Eligible for rediscount with Reserve Banks, 60 to 90 days ....6⅛@6

Non-member and private bankers, eligible, 60 to 90 days ....6⅝@6¼

Not eligible, 60 to 90 days ....8 @7½

Commercial Paper.

Best Names.

3 to six months 8

Other Names.

3 to 6 months ....8 @8¼

FOREIGN EXCHANGE.

Range of Rates.

	High.	Low.	Last.	Change.
Sterling—				
Demand	$3.56¼	$3.55¼	$3.55¼	−.01
Cables	3.57	3.56	3.56	−.01
Francs—				
Demand	6.94½	6.93½	6.93¼	−.01¼
Cables	6.95½	6.94½	6.94½	−.01½

Closing Rates.

Normal Rates of Exch.		Yesterday's Close. Demand or Checks.	Cables.
4.8665	London	$3.55¼	$3.56
19.30	Paris	6.93½	6.94½
19.30	Belgium	7.40	7.41
40.20	Holland	31.75	31.875
19.30	Italy	4.65¼	4.66¼
	China—		
	Hongkong	76.00	76.10
	Shanghai	107.50	108.00
	Peking	115.50	116.00
19.30	Greece	10.80	10.85
19.30	Switzerland	16.39	16.43
19.30	Spain	14.94	14.96
48.66	India—		
	Bombay	34.25	34.50
	Calcutta	34.25	34.50
	Straits Settlements	43.00	43.25
49.83	Japan—		
	Kobe	51.125	51.375
	Yokohama	51.125	51.375
50.00	Philippine Islands—		
	Manila	46.50	46.75
26.80	Scandinavia—		
	Copenhagen	14.27	14.35
	Stockholm	20.08	20.15
	Christiania	14.12	14.20
	South America—		
42.44	Buenos Aires	37.625	37.75
33.55	Rio	19.375	19.50
51.44	Russia (currency)—	Bid.	Asked.
	100 rubles	1.55	1.65
	500 rubles	1.50	1.60

The following exchange rates are quoted in the open market:

		Cents per Kronen. Checks.	Cables.
23.83	Germany	*2.03	2.06
23.83	Poland	No market.	
20.26	Austria	.47	.49
26.20	Jugoslavia	.90	.92
26.20	Czechoslovakia	1.69	1.71
19.30	Belgrade	‡3.65	3.75
19.30	Finland	†3.00	3.05
19.30	Rumania	‡2.35	2.40

*Cents per mark. †Finmarks. ‡Lei. ¶Dinar.

TIME BILLS ON LONDON.

Bankers.	Commercial.
Nominal.	$3.50¾ $3.47¾

Clearing House Statement.

Exchanges, $798,378,539; balance, $77,754,087; Sub-Treasury debit balance, $298,355; Federal Reserve credit balance, $58,111,980.

Canadian Exchange.

Closing rates for New York funds in Montreal $100 premium per $1,000; Montreal funds in New York, $90.91 discount per $1,000.

Silver Quotations.

Bar silver in London, 58½d; in New York, 99½c domestic, 93¼c foreign; Mexican dollars, 71c.

Foreign Exchanges.

LONDON, Sept. 2.—Closing, bar silver, 58½d per ounce. Bar gold, 116s. Money, 5¼ per cent. Discount rates—Short bills, 6¾ per cent.; three months bills, 6⅝ per cent. Gold premium at Lisbon, 140.

PARIS, Sept. 2.—Prices were quiet on the Bourse today. Three per cent. rentes, 55 francs 5 centimes. Exchange on London, 51 francs 33 centimes. Five per cent. loan, 87 francs 40 centimes. The dollar was quoted at 14 francs 39 centimes.

NEW YORK STOCK EXCHANGE TRANSACTIONS.

THURSDAY, SEPT. 2, 1920.

	1920.	1919.	1918.
Day's sales	708,897	1,586,560	389,548
Year to date	150,347,230½	202,115,719	89,815,100

Closing Bid.	Closing Ask.	Sales.		First.	High.	Low.	Last.	Net Chge.
34	36½	1,300	Adams Express	35½	37¼	35¼	37¼	+2¼
30½	31½	400	Advance Rumely	31	31½	31	31½	+1½
1¼	1⅜	200	Alaska Gold Mines	1¼	1¼	1¼	1¼	...
1½	1⅝	1,100	Alaska Juneau	1½	1⅝	1½	1½	...
33½	33¾	3,200	Allis-Chalm. Mfg	31¾	33¾	31¾	33¾	+1¾
71	74	200	Allis-Chal. Mfg. pf	71	72	71	72	+1
79	80	500	Am. Agricul. Chem	78⅝	78⅝	78	78⅝	−⅝
73	74	200	Am. Beet Sugar	73	73	73	73	+½
83¾	85	500	Am. Bosch Magneto	83¼	84	83⅛	84	+1
34¾	35	600	American Can	34¼	34¾	34¼	34¾	+¼
89	90	100	Am. Can pf	89¾	89¾	89¾	89¾	+¾
134½	135½	500	Am. Car & Fdry	134	135½	134	135½	+1½
24¾	26	200	Am. Cotton Oil	25	25¼	25	25¼	+¼
10	10¾	200	Am. Druggists Syn	10⅛	10⅛	10⅛	10⅛	...
133	137	100	Am. Express	137	137	137	137	+6½
13¾	14	1,000	Am. Hide & Leather	13½	13⅞	13½	13⅞	+½
74½	75	200	Am. H. & L. pf	74½	74⅝	74½	74½	+⅜
71¼	71½	1,100	Am. International	70	71½	70	71½	+1½
95	95½	1,100	Am. Locomotive	94½	95⅝	94½	95½	+½
12⅝	13½	1,300	Am. Safety Razor	13	13⅛	12⅞	12⅞	−⅛
19⅞	20	2,000	Am. Ship & Com	20⅛	20½	20	20	...
59	59½	5,600	Am. Smelt. & Ref	56	60	56	59½	+3½
73¼	75	200	Am. S. & Sec. pf. A	72¼	73¼	72¼	73¼	+1¼
101	110	100	American Snuff	103	103	103	103	+3
37	37½	1,900	Am. Steel Found	36⅞	37¼	36½	37	...
85	86	100	Am. Steel F. pf	85⅝	85⅝	85⅝	85⅝	+¾
110	110¾	700	Am. Sugar Refin	110¼	110¼	109¾	110	−½
85	86¼	2,100	Am. Sumatra Tob	83¼	86	83	86	+2½
97¼	97½	2,400	Am. Tel. & Teleg	97½	97⅝	97¼	97⅝	+⅛
118	121	500	Am. Tobacco	120½	120⅝	120	120⅝	+1
113	117	1,200	Am. Tob., Class B	115	115½	114½	115	−½
80	80½	3,800	Am. Woolen	80¼	81	79	80⅝	+1⅝
92½	97	100	Am. Woolen pf	95	95	95	95	+3
52	52¼	1,800	Am. Writ. Paper pf	50	52⅝	50	52	+2
12⅝	12⅝	1,000	Am. Zinc L. & S	11⅝	12⅝	11⅝	12½	+½
53⅝	54	6,600	Anaconda Copper	52½	54¼	52½	54	+1¼
31	33	100	Associated Dry G	31¼	31¼	31¼	31¼	+1
84¼	84¾	9,600	Atch., T. & S. Fé	84½	85⅛	84	84½	+⅛
75½	77	300	A., T. & S. Fé pf	77	77	77	77	+2
7¼	7½	900	Atlanta, Birm. & At	7¼	8	7¼	7⅛	+½
92½	93	500	Atlantic Coast Line	92½	92½	92½	92½	−⅝
18¼	18½	200	Atlantic Fruit	18½	18½	18¼	18¼	−¼
135	136½	400	Atl. Gulf & W. Ind	135½	136⅛	135	136⅛	+1⅛
19	20	200	Austin, Nichols	19½	19½	19½	19½	...
108½	108¾	9,700	Baldwin Locomotive	108⅜	108⅝	107½	108⅜	+¾
42½	42¾	8,100	Baltimore & Ohio	42⅜	43	42	42¾	+⅝
51½	51¾	2,300	Balt. & Ohio pf	51½	52	51½	51½	+⅛
35	38½	100	Barnsdall, Class B	38	38	38	38	...
135	136	100	Barrett Co	136	136	136	136	+2
⅞	1	200	Batopilas Mining	⅞	⅞	⅞	⅞	+⅛
6	6¼	1,200	Bethlehem Motors	6	6¼	6	6	...
76¼	76⅜	5,600	Beth. Steel, Class B	75⅝	77¼	75⅝	76⅝	+¾
6⅝	7	200	Booth Fisheries	7	7	7	7	+⅜
11½	11¾	2,200	Brook. Rapid Tran	10⅝	11¾	10⅝	11½	+1½
8½	9	400	B. R. T. ctfs. of dep	8	8⅝	8	8½	+1⅛
49	52	300	Brook. Union Gas	50	50	50	50	+1
42	45	100	Buffalo & Susq. pf	45	45	45	45	...
7¼	7⅜	400	Butte Cop. & Zinc	7	7⅛	7	7⅛	+⅛
19¾	20	2,300	Butte & Superior	18⅝	20½	18⅝	20	+1⅞
12½	12½	100	Butterick Co	11½	11½	11½	11½	+⅜
14½	14⅞	300	Caddo Cent. O. & R	14	14⅝	14	14⅝	+1⅛
67	68½	100	Cal. Packing	67⅛	67⅛	67⅛	67⅛	+1
27½	28½	1,100	Cal. Petroleum	26½	28	26½	28	+2½
121	121¼	6,000	Canadian Pacific	122¼	123	121	121	−⅞
53⅝	54	800	Central Leather Co	53	53⅞	53	53⅞	+⅞
96	97	200	Central Leather pf	96	96	96	96	−¼
41¼	41½	2,000	Cerro de Pasco Cop	38⅝	42	38⅝	41½	+2⅝
85½	86	700	Chandler Motor	85	86½	85	86½	+2⅝
60½	61	3,200	Chesapeake & Ohio	60¼	61⅛	60¼	60⅝	+½
10⅛	10½	700	Chi. & Alton	10⅛	11	10⅛	10⅝	+⅛
12½	12⅝	500	Chi. & E. I., Eq. t. r	11⅝	12½	11⅝	12½	+2
14	14½	300	C. & E. I. pf., Eq. t. r	14⅝	14⅝	14¼	14¼	+1¼
9¼	9½	600	Chi. Great Western	9½	9½	9¼	9½	+⅛
26	27	1,700	Chi. Gt. Western pf	26⅛	27	26⅛	26⅛	−⅛
38	38⅛	12,900	Chi., M. & St. Paul	37⅛	38⅝	37⅛	38⅛	+⅞
55½	55¾	8,700	Chi., M. & St. P. pf	55	56⅛	54⅞	55⅝	+⅝
73¾	74	3,200	Chi. & Northwest	73	74⅜	73	73¾	+⅞
38	38¼	8,100	Chi., R. I. & Pac	38¼	38½	38	38¼	+¼
78½	79	500	C., R. I. & P. 7% pf	77⅜	79	77⅜	78⅞	+1½
67	67½	1,000	C., R. I. & P. 6% pf	66¼	67⅝	66¼	67⅝	+1⅜
63	66	100	C., St. P., M. & Om	64	64	64	64	+1½
14¼	15	6,300	Chile Copper	14	15¼	14	14¾	+¾
28¾	29¼	1,000	Chino Copper	27⅝	29¼	27⅝	29	+1¼
51	57	200	C., C., C. & St. L	54⅝	55	54⅝	55	+½
66	67½	100	C., C., C. & St. L. pf	67	67	67	67	+2
..	..	1,100	Coca-Cola	34⅛	35	34⅛	35	+½
35	36	200	Col Fuel & Iron	36	36	36	36	+1
..	..	100	Col. Fuel & Iron pf	97¼	97¼	97¼	97¼	−7⅜
28¾	29	1,000	Col. & Southern	28	29	28	28⅞	+⅞
43	50	100	Col. Southern 2d pf	43	43	43	43	+8
54½	55½	100	Columbia Gas & El	55	55	55	55	+½
23¼	23½	900	Columbia Grapho	22⅞	23½	22⅞	23⅛	+⅝
76	76½	800	Consolidated Cigar	75½	76⅜	75	76⅜	+1½
81	81½	3,500	Consolidated Gas	80⅜	82½	80⅜	82	+1½
10½	10¾	1,300	Con. Inter. Cal. M	10¼	10¾	10	10¼	...
28½	29½	200	Con. Textile	29	29½	29	29½	+1
11⅞	11⅞	300	Continental Candy	11⅝	11⅞	11⅝	11⅝	...
87½	87⅝	1,600	Corn Prod. Refin	88¼	88⅝	87⅞	87½	−⅝
37⅞	38⅛	1,500	Cosden & Co	37⅝	38⅛	37⅝	38	+⅛
120½	121	3,600	Crucible Steel	119⅜	123	119⅜	120½	+1
35	35¼	1,900	Cuba Cane Sugar	34⅝	35¼	34¼	35	+⅝
42¼	42⅝	2,100	Cuban Am. Sugar	42	42¼	42	42¼	+1
99	101	100	Delaware & Hud	100	100	100	100	+3
235	240	100	Del., Lack. & West	241	241	241	241	−4
5½	5⅝	3,400	Denver & Rio Gr	5½	5⅝	5½	5½	...
12½	13	3,800	Den. & R. Gr. pf	12⅜	13¼	12½	12⅝	−⅛
90	100	100	Detroit United Ry	92	92	92	92	+1⅛
11½	12	100	Dome Mines	11½	11½	11½	11½	...
3½	5½	500	Del., S. S. & At	5⅝	5⅝	5⅝	5⅝	+1¼
7	10	1,600	Del., S. S. & At. pf	9	9⅝	9	9	+½
21½	23	800	Elk Horn Coal	22½	23	22½	23	+⅞
69	72	100	Emerson. Brant. pf	71	71	71	71	...
92	95½	500	Endicott-John. pf	95½	95½	95½	95½	...
15⅝	15⅞	12,500	Erie	15½	16	15½	15⅞	+⅜
25	25½	6,700	Erie 1st pf	25	25⅝	25	25⅛	+1
17⅝	18¼	2,500	Erie 2d pf	17¾	18⅛	17⅜	17⅞	+⅝
73⅝	74	1,700	Fam. Play. Lasky	71⅝	74	71⅞	73⅝	+2⅛
83¼	84	300	Fam. Pl. Lasky pf	83	83¼	83	83¼	+½
26¼	27	300	Fisk Rubber	26⅝	26⅞	26⅝	26⅞	+½
21¼	21½	400	Freeport-Texas	21	21½	21	21	−½
165	170	200	General Chemical	169	169⅝	169	169⅝	+2⅝
63	64½	100	General Cigar	63⅞	63⅞	63⅞	63⅞	−⅛
..	..	10	Gen. Cigar odd lot	64½	64½	64½	64½	...
143	144	100	General Electric	143½	143½	143½	143½	−½
21½	21¾	5,700	General Motors	20⅞	21½	20⅞	21½	+¾
79	83	400	Gen. Motors 7% deb	79⅜	80	79⅜	80	+½
68	68½	400	Gen. Motors 6% deb	68⅜	69	68½	68½	−½
54	55	700	Goodrich (B.F.) Co	54	54⅝	54	54	+1
36	36½	400	Granby Consol	36	36½	36	36½	+2
18	20	100	Gray & Davis	18½	18½	18½	18½	−1½
78	78½	5,800	Great Northern pf	76⅝	79	76⅝	78½	+1⅝
32	32½	1,700	Gt.N.ctf. for Ore Pr	31⅝	32¼	31⅝	32¼	+⅝
25¼	26	900	Greene Can. Cop	25	25⅝	25	25⅝	+¾
19	19½	200	Guantanamo Sugar	19	19½	19	19½	+⅝
12½	12⅝	200	Gulf Mob. & North	13¼	13¼	13¼	13¼	+⅝
28¾	30	200	Gulf, M. & Nor. pf	30	30	29¾	29¾	−⅛
68½	69½	400	Haskell & Barker	68½	69⅝	68½	69½	+¼
23	25	300	Hendee Mfg	23½	25	23½	25	+2
102	104	1,500	Houston Oil	102⅝	104½	102⅝	104½	+1½
15¼	15½	700	Hupp Motor Car	15½	15½	15¼	15⅜	−⅛
88	88½	300	Illinois Central	88	88⅝	88	88⅝	+½
6⅝	8	1,100	Indiahoma Ref	7½	8	7½	8	+½
20	20½	900	Indian Refining	20	20	20	20	...
..	..	100	Indian Refin. pf	97	97	97	97	...
46⅝	47½	4,400	Inspiration Copper	45½	47⅝	45½	46⅝	+1¼
3½	3⅝	2,500	Interboro Con	3⅛	3⅝	3⅛	3⅝	+½
11⅛	11½	1,900	Interboro Con. pf	10⅝	11½	10⅝	11¼	+1¼
24	24½	400	Int. Mer. Marine	24	24	24	24	+⅛
75	76	700	Int. Mer. Mar. pf	74½	75¾	74½	75½	+1
39	40	100	Int. Motor Truck	39½	39½	39½	39½	+1¼
19½	20	6,700	Int. Nickel	19½	20⅛	19⅝	19⅞	+½
79	79⅞	700	Int. Paper	79	79⅞	79	79⅞	+1¼
71½	72½	200	Int. Paper pf., sta	72	72	71½	71½	−1
36¼	36½	4,900	Invincible Oil	35½	36⅝	35⅝	36¼	+⅝
40	44	100	Iron Products	43	43	43	43	+1
6	6¼	3,700	Island Oil & T.	5¾	6¼	5¾	6	...
20	21	5,600	Kansas City So	20½	21½	20½	21	+⅛
49	50	300	Kansas City So. pf	47½	48½	47½	48½	+⅝
24½	24¾	2,000	Kennecott Copper	23⅞	25⅛	23⅞	24⅝	+1
16¼	16¾	200	Keystone Tire & R	16⅜	16⅝	16½	16½	+¼
68	68½	300	Lackawanna Steel	68⅝	68⅝	68⅝	68⅝	+½
36	37	500	Laclede Gas	36⅞	38	36	36	...
13¼	14⅝	200	Lake Erie & West	14	14	14	14	...
22	22¾	200	Lake Erie & W. pf	22¾	22¾	22¾	22¾	...
21	22½	800	Lee Rubber & Tire	21	21	21	21	...
47⅞	48¼	1,400	Lehigh Valley	46⅞	48	46⅞	48	+1½
20½	20¾	1,500	Loews Incorporated	20⅝	20⅝	20½	20½	...
11⅝	11¾	600	Loft Incorporated	11⅝	11⅝	11½	11⅝	−⅛
44	50	200	Loose-Wiles Biscuit	44	44	44	44	−1
101½	102½	1,200	Louis. & Nash	102	102½	102	102½	+½
60	60½	100	Mackay Cos. pf	60⅛	60⅛	60⅛	60⅛	+⅛
98¼	102	400	Manati Sugar	98	99	98	99	+3
42	44	100	Manhattan Elev	43½	43½	43½	43½	+½
21¼	22	200	Martin-Parry	21½	21½	21¼	21¼	−¼
9¼	10	800	Maxwell Motors	10	10	9½	9½	−½
..	..	200	Do. ctfs of dep	9¼	9¼	9¼	9¼	+⅛
18	19	400	Max. Motors 1st pf	19	19	18	18⅞	+⅝
8	10½	200	Max. Motors 2d pf	8	10⅛	8	10⅛	+1⅜
75	76	900	May Dept. Stores	75½	75½	74½	75	...
163¾	163⅞	5,500	Mexican Petroleum	161½	164	161½	163¾	+1⅝
19⅝	20	800	Miami Copper	19½	20	19¼	20	+⅛
12	12¼	11,000	Middle States Oil	11⅝	12⅛	11⅞	12	+⅛
39⅝	39¾	2,200	Midvale Steel	39⅞	39⅞	39⅝	39⅝	−⅛
16½	17	3,000	Min. & St. L., new	16⅝	17¼	16⅝	16⅞	+⅛
80	..	100	M., St. P. & S. S. M	79⅛	79⅛	79⅛	79⅛	+2
8¼	8¾	5,810	Mo., Kan. & Texas	8½	9	8½	8⅝	+⅛
14¼	14½	1,600	Mo., Kan. & Tex. pf	14⅛	14½	14⅛	14½	+⅛
28⅝	28⅞	9,100	Missouri Pacific	28	28⅞	27⅞	28⅞	+⅝
49⅝	49¾	9,000	Mo. Pacific pf	49	50	48⅜	49⅝	+⅝
95½	99¼	200	Montana Power pf	98⅝	98⅝	98⅝	98⅝	+⅝
32½	33⅝	100	Montgomery Ward	33	33	33	33	−⅛
31⅞	34	200	Mullins Body	32½	32⅝	32½	32⅝	+⅛
74½	75	1,400	Natl. Aniline & C	75½	76	74⅞	74⅞	−1⅛
87	88	100	Natl. A. & C. pf	87½	87½	87½	87½	+½
84½	86	50	Natl. C. & S. pf	85	85	85	85	+⅛
7⅝	8	100	Natl. Conduit & C	7⅛	7⅛	7⅛	7⅛	...
58	59	800	Natl. Enam. & S	58⅝	59	58⅜	58⅝	−⅝
5	5½	4,300	N. Rys. of M. 2d pf	4⅞	5⅛	4⅞	5⅛	+⅛
10⅝	11	3,700	Nev. Consol. Cop	10⅝	11	10⅝	11	+⅛
38	39	200	N. O., T. & Mex	39	39½	39	39½	+1½
75⅝	76	4,700	N. Y. Central	75⅝	76⅛	75⅝	76	+½
39	40	1,500	N. Y., C. & St. L	39	40⅛	38⅝	39¼	+1
57	58	300	N.Y.,C. & St.L. 2d pf	55	58	55	57	+5
22	24	200	New York Dock	24	24	24	24	+1
34⅝	35½	17,100	N. Y., N. H. & H	35⅛	35⅝	34⅝	34⅝	−⅝
21½	22	1,900	N. Y., Ont. & West	21⅜	22	21	21½	−⅛
20½	24½	700	Norfolk Southern	23½	24¼	23½	24½	+2
95	96	1,300	Norfolk & Western	95¼	95⅝	95	95⅝	+⅛
78⅝	79¼	8,600	Northern Pacific	78½	80⅛	78	79⅛	+1⅝
3⅝	4	2,000	Okla. Prod. & Ref	3⅞	4	3⅜	3⅜	−⅛
120½	126	100	Otis Elevator	125	125	125	125	−½
22	22½	400	Otis Steel	22¼	22¼	22⅛	22⅛	−⅛
46⅝	48	600	Owens Bottle	46½	47	46½	47	+1
30½	34	100	Pac. Development	30⅝	30⅞	30⅞	30⅞	+⅜
87⅛	88¼	7,500	Pan Am. P. & T	87⅜	88⅜	87	87⅞	+⅜
81½	82½	800	Pan Am.P.&T.,C.B	81½	82¼	81¼	82¼	+1½
41⅝	41⅞	6,600	Pennsylvania R. R	41⅞	42⅛	41⅞	41⅞	−⅛
17½	18⅜	200	Penn. Seab. Steel	17⅝	17⅝	17⅝	17⅝	−⅛
33½	34	900	People's Gas., Chic	33⅞	34	33½	34	+4
11	12	1,400	Peoria & Eastern	11⅝	12	11½	12	−¼
25½	25⅝	7,500	Père Marquette	25½	26⅛	25½	25½	...
58	60	100	Père Marq. prior pf	60	60	60	60	...
46¼	46½	200	Pere Marquette pf	46½	46½	46½	46½	+1½
35	40	100	Pettibone, M. & Co	37	37	37	37	+2
36½	37	1,600	Phillips Petroleum	35¼	36⅞	35¼	36⅞	+2¼
36⅝	37	4,100	Philadelphia Co	35⅞	37	35⅞	37	+2
35⅝	35¾	3,600	Pierce-Arrow	34⅞	36	34⅞	35⅝	+1
13⅝	13⅞	100	Pierce Oil	13	13	13	13	+¼
61⅝	62	600	Pittsburgh Coal	61⅝	62	61½	61½	−⅛
30⅝	30⅞	2,300	Pitts. & West Va	31⅛	31⅝	30⅝	30⅝	−⅝
17	17½	1,400	Pond Creek Coal	16	17⅛	16	17	+⅝
96¼	97	300	Pressed Steel Car	96⅝	96⅝	96⅝	96⅝	+⅝
98⅝	100	25	Pressed Steel C. pf	99⅝	99⅝	99⅝	99⅝	...
114	114⅝	100	Pullman Co	114	114	114	114	+1
72	73	300	Punta Alegre Sugar	72	72½	72	72	−¼
38¼	38⅝	800	Pure Oil	38⅛	38¼	38	38¼	−⅛
15½	16	900	Ray Con. Copper	15⅞	16	15⅞	16	+1
92⅞	93	29,800	Reading	93⅛	94¼	92⅞	93	−⅜
42	44	300	Reading 1st pf	43½	44	43½	43¾	...
45	46½	100	Reading 2d pf	45⅝	45⅝	45⅝	45⅝	+⅝
76	76⅝	900	Replogle Steel	74⅝	76½	74⅝	76	+1¼
84½	85	2,100	Republic Iron & S	84½	85⅜	84⅛	84⅝	...
90	95	100	Rep. Iron & S. pf	93	93	93	93	...
29⅝	30½	2,800	Rep. Motor Truck	27⅝	30¼	27⅝	30⅛	+3
83⅝	84	1,200	Royal D., N. Y. shs	84	84⅛	83⅝	84	...
27⅝	28	9,300	St. Louis-San Fran	28¼	28⅝	28	28	−⅜
41⅝	42	260	St. L.-San F. pf	42⅛	42⅛	41½	41½	−⅝
28⅝	29	8,200	St. Louis Southw	28	29⅛	27⅝	28	−⅛
39	39½	2,200	St. L. Southw. pf	39⅝	39⅞	39¼	39⅝	+⅛
14	17	200	Santa Cecilia Sugar	14	14	14	14	+⅛
5⅝	5⅞	200	Saxon Motor	5⅞	5⅞	5⅞	5⅞	+⅛
8⅝	9	4,500	Seaboard Air Line	8¼	9	8⅝	9	+1
17⅞	18	2,000	Seab. Air Line pf	17⅛	18⅛	17	17	...
50⅝	51¼	300	Shell Trans. & T	51½	51½	51¼	51⅝	−⅛
30⅝	31	30,400	Sinclair Con. Oil	29⅝	31⅛	29⅝	31	+1⅛
68½	69	500	Sloss-S. Steel & I	68	69	68	69	+1
95⅝	96	15,500	Southern Pacific	96	96¾	95⅝	95⅝	−¼
29	29¼	20,500	Southern Railway	28⅝	29½	28½	29	+⅛
61⅛	62½	800	Southern Ry. pf	61⅞	62	61⅞	62	+1⅛
660	670	2	Standard Oil N. J	657	657	657	657	...
104⅞	105	500	Stand. Oil N. J. pf	104⅝	105	104⅝	104⅝	+⅜
..	..	700	Stewart W. Speed	31	31⅛	31	31⅛	+⅛
71⅛	71⅝	2,500	Strom. Carburetor	71	71⅝	69⅝	71⅝	+⅝
61⅝	62	7,700	Studebaker Co	60⅝	62	60⅝	61⅝	+⅞
51	51½	100	Superior Steel	51	51	51	51	+⅝
9⅝	9⅞	1,300	Tenn. C. & C	9⅝	9⅝	9⅝	9⅝	+⅛
48⅛	48⅜	19,500	Texas Co	47⅝	48⅜	46⅞	48⅛	+1⅛
37⅝	37⅞	5,300	Texas & Pacific	37¼	38⅛	37¼	37⅞	+⅞
..	..	200	Tex. Pac. Coal & O	36	36	36	36	+⅛
10⅝	11½	800	Third Avenue	10	10½	10	10½	+⅝
23½	24	400	Times Sq. Auto Sup	22½	24	22	24	+1
65½	66	2,300	Tobacco Products	65⅛	67⅛	65⅛	67⅛	+1⅛
13⅝	14½	2,300	T., St. L. & W. t. c	14	14⅛	13⅝	13⅝	+½
21	22	300	T., St. L. & W. pf. t. c	21⅛	21⅛	21⅛	21⅛	+⅛
10⅝	10⅞	17,400	Transcont. Oil	9½	11⅛	9½	10⅝	+1⅛
86½	87	200	Union Bag & Paper	87	87	87	87	...
26⅝	27½	700	Union Oil	26⅝	27⅛	26⅝	27	+⅜
123⅝	123⅞	6,000	Union Pacific	123	124½	123	123⅝	+⅝
64½	65	300	Union Pacific pf	64	64½	64	64½	+⅛
105	106	100	United Drug	106	106	106	106	+⅛
194	195	300	United Fruit	194	194	194	194	+2
9⅝	10	400	United Ry. Invest	9½	9⅞	9½	9⅞	+⅛
19¾	20	900	United Ry. Inv. pf	19	19⅞	19	19¾	+⅛
68⅝	69	11,200	United Ret. Stores	69	70⅛	68⅝	68⅞	+1⅛
59⅝	60	1,100	U. S. Food Products	59	59⅞	59	59⅞	+⅝
83¼	84¾	600	U. S. Indus. Alcohol	83½	84¼	83¼	83¼	−¼
48	49	500	U. S. Realty & Imp	47⅝	48⅝	47⅝	48⅝	+⅝
85⅝	85⅞	2,800	U. S. Rubber	85	86⅛	85	85⅝	...
55⅝	56⅝	1,100	U. S. Sm., Ref. & M	53⅝	56	53⅝	55⅝	+1⅜
89⅝	89¾	23,800	U. S. Steel	89⅝	90⅛	89	89⅝	+⅛
62⅝	63	4,000	Utah Copper	61⅞	63	61⅞	63	+2
8⅛	8½	400	Utah Securities	8	8	8	8	...
69⅝	69⅞	3,400	Vanadium Corp	67⅞	69⅝	67⅞	69⅝	+⅝
67	68	200	Va.-Caro. Chem	66⅞	66⅞	66⅞	66⅞	−⅛
14⅝	15	100	V. Vivaudou	14⅝	14⅝	14⅝	14⅝	+⅜
9⅞	10	8,800	Wabash	9⅞	10⅛	9⅞	10	+⅛
28⅝	29	6,000	Wabash pf., A	29	29⅛	28⅝	28⅝	...
19	19½	100	Wabash pf., B	19	19	19	19	+⅛
11¼	11⅝	4,800	Western Maryland	11⅛	11⅝	11	11⅝	+⅜
17½	18	2,000	Western Md. 2d pf	17⅝	18¼	17⅝	17⅝	+⅜
30⅝	30⅞	4,500	Western Pacific	30⅛	31	30⅛	30⅝	+⅛
67	70	100	Western Pacific pf	69	69	69	69	+1
82⅝	84⅝	100	Western Union Tel	84	84	84	84	+1
48	48⅝	400	Westingh. E. & M	48	48⅝	48	48⅝	+⅛
12⅞	13	4,000	Wheel. & Lake Erie	12⅞	13⅛	12⅞	13	+½
25	26	4,700	Wheel. & L. E. pf	24⅞	26⅛	24⅞	25⅝	+1⅝
43¼	44	600	White Motors	44⅛	44⅛	43⅝	43⅝	−¼
24½	25	100	Wickwire Steel	25	25	25	25	+⅛
55	57	100	Wilson & Co	56⅛	56⅛	56⅛	56⅛	−⅝
15	15¼	1,600	Willys-Overland	15⅛	15⅝	15	15⅛	+⅛
22	22¼	600	Wisconsin Central	21⅝	22¼	21⅝	22¼	+¾
106⅝	107	100	Woolworth (F. W.)	106⅝	106⅝	106⅝	106⅝	+⅛
60¼	61½	800	Worthington Pump	60⅛	60¾	60⅛	60¼	+1⅛

A Bank Investment for Individuals

Banks have purchased over 25% of an issue of first mortgage bonds which, due to market conditions, you can buy to

Yield over 7½%

Ask for Circular No. 136

Bonbright & Company
Incorporated
25 Nassau St., New York

Exempt from all Federal Income Taxes

CITY OF

MEMPHIS, TENN.

COUPON 4½'s

Due July 1, 1943 and 1944

TO YIELD

5.80%

Send for descriptive circular T-116

R. M. GRANT & Co.

31 NASSAU STREET, NEW YORK
Boston St. Louis Chicago

Alabama Great Southern Railroad

We have issued a special circular giving a very complete and comprehensive analysis of the remarkable earning capacity of this railroad and indicating why the ordinary and preferred shares, now receiving dividends at the rate of 7% per annum, should prove an exceptionally profitable investment at current prices.

Write for Analysis 1297.

Spencer Trask & Co.

25 Broad Street, New York
ALBANY BOSTON CHICAGO
Members of New York Stock Exchange
Members of Chicago Stock Exchange

PERSONAL attention to individual needs, combined with quick executions and prompt reports, is our aim.

We welcome inquiries with reference to your present holdings or prospective purchases.

CARSTAIRS & CO.

Members
New York Stock Exchange
New York Cotton Exchange
Philadelphia Stock Exchange

71 Broadway
New York
1419 Walnut St., Phila.

A Definite Income

of from 7% to over 8% that can be relied upon, even when general business conditions are unsettled, is the kind of an income which is ultimately more satisfactory to the average investor.

Write for our description of a bond providing such an income. Ask for Circular No. G-4.

A. B. Leach & Co., Inc.

Investment Securities

62 Cedar Street, New York
Boston Chicago Buffalo Cleveland
Philadelphia Minneapolis Baltimore

An Investment in A Growing Industry

We offer at a price to yield 10¾% at the present minimum dividend rate, and over 14¼% if the participating feature proves of value, the cumulative participating preference shares of a Company doing a large and profitable business in the manufacture of an essential commodity. The field of distribution of the Company's product seems almost unlimited. Both net and gross earnings are increasing in most satisfactory way.

Write for descriptive circular

Hemphill, Noyes & Co.

Members New York Stock Exchange

37 Wall Street, New York

Munds, Rogers & Stackpole

Low-Priced Railroad Bonds

Railroad Stocks

Our letter, sent upon request, discusses these companies.

MEMBERS
N. Y. Stock Exchange
N. Y. Cotton Exchange
Chicago Board of Trade

25 Broad St.

Uptown Office
16 Vanderbilt Ave.

First Mortgage Gold Bonds For Investment

Well known Power and Light Company under Electric Bond and Share Company management has an issue of First Mortgage Bonds, which is now in a stronger position than ever. Present money conditions enable us to offer the bonds at a 23 point discount.

To yield 7.40%

If you contemplate making a secure investment ask us for circular T-50.

W. C. Langley & Co.

Investments

115 BROADWAY, NEW YORK
MEMBERS NEW YORK STOCK EXCHANGE

American Sumatra Tobacco Co.

5 Year 7½% Sinking Fund Convertible Gold Notes

Due June 1, 1925

Convertible into Common Stock at rate of 9½ shares of stock for each $1,000 of notes from Oct. 1, 1920, to Dec. 31, 1921, and thereafter at rate of 9 shares of stock for each $1,000 of notes.

Earnings before taxes applicable to interest on these notes for year ended July 31, 1920 (8½ months, estimated), equivalent to 8.75 times such interest and to about $22 per share on Common Stock.

Present market quotations of Preferred and Common Stocks indicate an equity of over $11,000,000 junior to these notes.

We offer these notes at 98 and interest, yielding about 8%

Colgate, Parker & Co.

49 Wall Street, New York

Exceptional Opportunity

Seasoned Investment Bonds

are now selling

20% to 40%

below former prices. Purchases made now will yield exceptionally high yearly returns and substantial advance in prices can be confidently expected as conditions become adjusted.

Upon request we shall be glad to suggest issues which we consider particularly attractive.

Stone & Webster
INCORPORATED
120 Broadway, New York
Telephone Rector 6020
Boston Chicago

LEE, HIGGINSON & CO.

Established 1848

BOSTON NEW YORK CHICAGO

HIGGINSON & CO.
London

McClave & Co.
Members { N. Y. Stock Exchange / N. Y. Cotton Exchange

Are Railroad Security Prices

reflecting improved Inventory Values? This subject is dealt with in our Market Letter this week. It will be sent you on request.

67 Exchange Place, New York
Telephone 2810 Rector
UPTOWN OFFICE
Hotel Ansonia, 73rd St. & B'way
Telephone 1615 Columbus

FORMERLY 6% investments were eagerly sought. Today bonds with high investment ratings are offered to yield from 7% to 8%. Such rates cannot continue indefinitely. Present purchases, therefore, should show profit in the course of time. Our recommendations will be sent to investors upon request.

GLIDDEN, DAVIDGE & CO.
Members New York Stock Exchange
20 Broad Street, New York

Listed and Unlisted Securities

Your Inquiry Invited on Sugar Securities

Caracas
Central Aguirre
Cuba Company
Fajardo
Francisco Sugar 6s
Holly
Savannah
Tacajo Sugar 7s

BOUGHT—SOLD—QUOTED.

Lamborn & Co.
Specialists in Sugar Stocks
Seven Wall St. New York
Tel. Rector 6310.
MEMBERS
N. Y. Stock Ex. N. Y. Produce Ex. N. Y. Cotton Ex. Chic. Bd. of Trade N. Y. Coffee and Sugar Ex., Inc. London Prod. Clearing House, Ltd.

324 IN LAW'S NET ON WAR CONTRACTS

Criminal and Civil Actions to Clear All Alleged Frauds in Army Supplies.

SHIPPING BOARD CASES UP

Every Section of Country Represented — Justice Department Promises Fair Hearing.

WASHINGTON, Sept. 2 (Associated Press).—Prosecution of 324 contractors, marking the beginning of a move by the Government to clean up its war contract controversies, has been ordered by the Department of Justice. The proceedings will include both criminal and civil action and involve "millions of dollars," department officials said today.

Practically all of the cases embraced by the prosecution order were turned over by the War Department, but there were indications that similar cases would be received from other Government departments. The Shipping Board is understood to be planning to request criminal prosecution in half a dozen cases in addition to those already in the hands of the Attorney General.

Robert T. Scott, assistant to the Attorney General, said it would be the policy of the Government not to deal leniently with the fraud cases. He explained, however, that those contractors against whom civil proceedings only were to be instituted would receive every opportunity to straighten out controversies before the matters are thrown into litigation.

All Cases to Local Jurisdictions.

The contracts represent practically every section of the country, and court actions will be sought in the various local jurisdictions, according to those in charge of the cases for the Department of Justice.

Contracts on which action will be pressed were said to involve amounts "ranging from a few thousand to a few million each." They include agreements for the furnishing of supplies of nearly every commodity which the Government purchased for war purposes, as well as construction of camps, cantonments and warehouses and of other facilities for the training of the army.

Preparatory to instituting legal proceedings, in most cases the Government has started a rechecking of such data and figures as it has, planning later to pursue the investigation into the records of the firms and individuals whose contracts are questioned. This work will require several months and the possibility of early settlement of most of the suits appears remote.

Some Settlements Out of Court.

Officials expressed the belief that, although the War Department had failed to reach an agreement, many of the controversies would be settled out of court. The War Department abolished its fraud and graft investigating sections some months ago, and its facilities for making necessary inquiries in most of the cases are limited.

With respect to a score or more of the contract settlements in dispute the belief was expressed that "honest mistakes" had been made by the contractor or subcontractor, and that an investigation of records would produce grounds on which adjustments of the matters could be easily made.

It was said that in other cases, however, "plain fraud and conspiracy" had been proved so clearly that no other course was open to the Government except direct action looking to the indictment of the violators of the law.

NEW INCOME TAX RULINGS.

Regulate Income of Lessors of Property Improved by Lessees.

Special to The New York Times.

WASHINGTON, Sept. 2.—The Treasury Department promulgated today three new regulations relative to income of lessors of improvements made upon real estate by lessees. The first of the regulations deals with rents and royalties, while the other two bear upon rentals and capital sum recoverable through depreciation allowances. The text of the regulations follows:

"Article 48, Rents and Royalties—When buildings are erected or improvements are made by a lessee in pursuance of an agreement with the lessor, and such buildings or improvements are not subject to removal by the lessee, the lessor receives income at the time when such buildings or improvements are completed to the extent of the fair market price or value of such buildings or improvements subject to the lease. This amount would ordinarily be the difference between the value of the land free from the lease without such improvements and the value of the land subject to the lease with such improvements. If for any other reason than a bona fide purchase from the lessee by the lessor the lease is terminated, so that the lessor comes into possession and control of the property prior to the time originally fixed for the termination of the lease, the lessor receives additional income for the year in which the lease is so terminated to the extent that the value of such buildings or improvements when he became entitled to such possession exceeds the fair market price or value thereof to him as determined when the same completed became part of the realty. No appreciation in value due to causes other than the premature termination of the lease shall be included. Conversely, if the buildings or improvements are destroyed prior to the termination of the lease the lessor is entitled to deduct as a loss of the year when such destruction takes place the fair market price or value of such buildings or improvements subject to the lease as determined when the same completed became a part of the realty, or the value thereof subject to the lease on March 1, 1913, less any salvage value subject to the lease to the extent that such loss was not compensated by insurance."

"Article 109. Rentals—Where a leasehold is acquired for business purposes for a specific sum the purchaser may take as a deduction in his return an aliquot part of such sum each year, based on the number of years the lease has to run. Taxes paid by a tenant to or for a landlord for business property are additional rent and constitute a deductible item to the tenant and taxable income to the landlord, the amount of the tax being deductible by the latter. The cost borne by a lessee in erecting buildings or making permanent improvements on ground of which he is lessee is held to be capital investment and not deductible as a business expense. In order to return to such taxpayer his investment of capital an annual deduction may be made from gross income of an amount equal to the total cost of such improvements, divided by the number of years remaining of the term of lease, and such deduction shall be in lieu of a deduction for depreciation. If the remainder of the term of lease is greater than the probable life of the buildings erected or of the improvements made this deduction shall take the form of an allowance for depreciation.

"Article 164. Capital Sum Recoverable Through Depreciation Allowances—The capital sum to be replaced by depreciation allowances is the cost of the property in respect of which the allowance is made, except that in the case of property acquired by the taxpayer prior to March 1, 1913, the capital sum to be replaced is the fair market value of the property as of that date. In the absence of proof to the contrary it will be assumed that such value as of March 1, 1913, is the cost of the property less depreciation up to that date. To this sum should be added from time to time the cost of improvements, additions and betterments, the cost of which is not deducted as an expense in the taxpayer's return, and from it should be deducted from time to time the amount of any definite loss or damage sustained by the property through casualty, as distinguished from the gradual exhaustion of its utility which is the basis of the depreciation allowance. In the case of the acquisition after March 1, 1913, or a combination of depreciable and non-depreciable property for a lump price, as, for example, land and buildings, the capital sum to be replaced is limited to that part of the lump price which represents the value of the depreciable property at the time of such acquisition. Where the lessee of real property erects buildings or makes permanent improvements which become part of the realty and income or loss has been returned by the lessor as a result thereof, as provided in Article 48, the capital sum to be replaced by depreciation allowances is held to be the same as though no such buildings had been erected or such improvements made."

REJECT WHEAT-POOL PLAN.

Farm Organizations Are Told It Would Violate Anti-Trust Law.

COLUMBUS, Ohio, Sept. 2.—Declaring the project not feasible, the Resolutions Committee of the National Board of Farm Organizations today rejected a plan drafted in committee for the formation of a nation-wide wheat pool, to be controlled by farmers.

It was pointed out to the committee that the proposed pool might be a violation of the Sherman Anti-Trust law. The best farmers could hope for, it was said, was the right to market their products co-operatively.

Delegates at noon went in a body to Governor Cox's office, where the Democratic nominee talked to them on farm issues, and told them what his policies would be.

Paper Mills' Profit 22½ Per Cent.

MONTREAL, Sept. 2.—Total profits of the Spanish River Pulp and Paper Mills, Limited, equaled 22½ per cent. on the common stock last year, after allowing for depreciation, according to the annual report, issued here today.

BONDS ON STOCK EXCHANGE

THURSDAY, SEPT. 2, 1920.

	1920.	1919.	1918.
Day's sales	$10,853,700	$10,925,500	$7,798,500
Year to date	2,475,596,050	2,157,834,500	1,060,984,500

GOVERNMENT WAR ISSUES.

Sales in $1,000.	Issue.	Open.	High.	Low.	Last.	Net Ch'ge.	Closing— Bid.	Asked.	Yield.
1,316	—Liberty 3½s, 1932-'47	90.00	90.06	89.90	89.94	—.06	89.90	90.00	4.14
12½	—Liberty 1st 4s, 1932-'47	85.20	85.20	85.10	85.10	+.10	85.10	85.50	5.04
27	—Liberty 2d 4s, 1927-'42	85.00	85.00	84.80	84.80	+.16	84.80	85.00	5.20
101	—Liberty 1st con. 4¼s, 1932-'47	85.44	85.90	85.44	85.52	+.12	85.52	85.80	5.20
775	—Liberty 2d con. 4¼s, 1927-'42	84.90	85.12	84.90	85.10	+.24	85.04	85.10	5.46
795½	—Liberty 3d con. 4¼s, 1928	88.10	88.40	88.02	88.32	+.22	88.32	88.36	6.07
1,974½	—Liberty 4th 4¼s, 1933-'38	85.10	85.40	85.06	85.30	+.22	85.26	85.30	5.54
397	—Victory 3¾s, 1922-'23	95.56	95.56	95.48	95.48	—.04	95.44	95.48	5.40
707	—Victory 4¾s, 1922-'23	95.50	95.56	95.44	95.44	—.06	95.44	95.48	6.45

Following sales are given in lots of $1,000:

U S Liberty
3½s, 1932-47
36....90.00
18....90.04
80....90.02
10....90.04
15....90.02
8....90.06
20....90.02
213....90.00
320....90.02
26....90.00
474....89.90
28....89.96
75....89.94
registered
5....90.00
1st conv 4s,
1932-47
2....85.20
8.5....85.50
2....85.10
2d 4s, 1927-42
14....85.00
13....84.80
1st conv 4¼s,
1932-47
3....85.44
35....85.80
1....85.50
1....85.90
20....85.80
3....85.52
2d conv 4¼s,
1927-42
10....84.90
20....84.94
46....84.98
130....85.00
90....85.10
25....85.00
50....85.04
3....85.08
2....85.04
10....85.10
5....85.02
8....85.08
2....85.10
1....85.04
12.5....85.10
7....85.04
52....85.10
1....85.04
9.5....85.10
5....85.04
.5....84.94
5....85.04
2....85.10
2....85.04
1....85.06
87....85.10
5....85.04
9....85.06
61....85.04
7....85.10
2....85.04
2....85.10
7....85.10
.5....84.94
3....85.06
85....85.10
2....85.12
36....85.10
1....85.04
10....85.10
3d 4¼s, 1928
30....88.10
5....88.02
3....88.12
10....88.16
4....88.18
20....88.20
50....88.26
70....88.28
2.5....88.30
10....88.26
10....88.28
10....88.34
5....88.32
2....88.26
3....88.24
2....88.24
15....88.24
100....88.26
2....88.30
4....88.20
5....88.26
1....88.20
50....88.24
1....88.22
7....88.22
4....88.26
21....88.24
25....88.22
1....88.26
1....88.24
5....88.22
87....88.24
8.6....88.28
6....88.26
2....88.20
37....88.24
2....88.28
4....88.26
25....88.28
25....88.32
2....88.30
1....88.36
2....88.34
1....88.40
.5....88.22
22....88.34
80....88.36
2....88.34
2....88.40
7.5....88.36
1....88.30
5....88.38
1....88.32
2....88.38
8....88.32
18....88.34
79....88.32
4th 4¼s,
1933-38
125....85.10
4....85.06
26....85.12
35....85.14
25....85.18
10....85.20
85....85.80
7....85.26
4....85.30
9....85.32
10....85.34
65....85.40
10....85.34
20....85.32
115....85.34
1....85.30
25....85.38
25....85.36
100....85.34
25....85.32
17....85.30
108....85.38
86....85.34
2....85.38
18....85.36
108....85.34
10....85.32
4....85.36
1....85.28
2....85.38
90....85.30
37....85.34
25....85.30
63....85.34
34....85.32
30....85.30
117....85.32
18....85.34
100....85.32
16....85.30
.6....85.20
55....85.26
8....85.30
6....85.28
25....85.26
108....85.30
22....85.26
7....85.28
4....85.34
2....85.28
63....85.30
51....85.26
83....85.28
25....85.26
6....85.30
Vic Lib Loan
3¾s 1922-23
150....95.56
50....95.52
88....95.50
50....95.52
10....95.48
3....95.50
46....95.48
4¾s 1922-23
70....95.50
110....95.54
1....95.50
5....95.56
62....95.50
75....95.54
57....95.50
3....95.48
1....95.46
33....95.50
34....95.52
1....95.50
1....95.54
25....95.52
119....95.50
4....95.52
13....95.50
48....95.48
3....95.46
1....95.44
3....95.46
20....95.48
5....95.50
10....95.48
1....95.46
2....95.44
Anglo Fr 5s
68....99⅝
30....99⅞
1....99¾
5....100
2s7f....99⅝
Chinese Ry 5s
10....42⅝
2....43
8....42⅝
C of Bord 6s
temp ctfs
11....84
C of Lyons 6s
temp ctfs
4....83⅝
3....84
C of Mars 6s
temp ctfs
1....83
8....84
C of Paris 6s
9....93¼
3....93½
10....93¾
3....93½
Dom Rep 5s
10s30f....83½
5....84
3....83⅝
25s30f....83⅝
2....84
Dom of Can
5s 1921
6....98
5s 1926
3....87½
5½s 1929
2....90⅞
8....91
5s 1931
1....88
Gov of Switzerland 8s
temp rcts
1....102¼
9....102½
15....102¼
3....102⅜
2....102¼
2....102⅜
Jap Govt 4½s
sterling loan
3....73
22....72⅝
12....73
12....72⅝
2d series
2.5s30f 71½
1....72
2s30f....71½
14....71⅝
4s ster loan
7....57⅝
8....57⅝
5....57
10....57¼
3....57
8....57½
Kg of Belg'm
7½s rects
20....97½
3....97⅝
3....97½
1....97¼
7....97½
6s 1921
1....98½
K of Italy 6½s
2....92¼
R of Cuba 5s
of 1904
1....85½
Un Kgdm of G
Brit & Ire
5½s 1921
10....96½
5....96⅝
10....96½
11....96¼
5½s 1922
receipts
1....91⅝
1....91⅞
6....91⅝
7....91⅝
2....91¾
7....91⅝
5½s 1929
receipts
14....85
15....84⅞
1....85
5½s 1937
7....82
1....82¼
1....82
1....82⅛
5....82
1....82¼
U S of Mx 5s
10....36
4s
2s30f....28⅝
2....29
5....29⅝
N Y City 4½s
May 1957
4....90
1....89⅞
4s 1957
8....80¼
4s 1959
1....80
Va 6s defd
Brown Bros
& Co ctfs
10....64
Am Sm & Ref
temp 1st 5s
3....74⅝
17s30f....74
1....74⅝
10....74½
10....74⅝
2....75
3s30f....74¼
1....75
9....74⅝
Am Tel & Tel
col 4s
14....75½
col tr 5s
3....78⅛
3....78½
conv 6s
10....95¼
1....95⅜
7....95¼
1....95½
10....95¼
4....95⅛
1....95¼
2....95½
Am. Wr Pa 7s
1....77½
Armour & Co.
4½s
7....76
Atch Top & S
Fe gen 4s
3....75⅞
10s30f....75¼
1....75⅜
18....75⅝
.5....75
13....75⅝
Adjustment 4s
2....68½
3s30f....68⅝
Adjustment 4s
stamped
10s30f....68⅝
2....70
RockyMt divs
1....69
Atl. Coast Li.
7s J P M rec
5....99
8....99¾
Atl Cst L 1st 4s
1....74¾
Lo & N col 4s
1....67½
Atl & Char AL
1st 5s ser B
2....85
Aus & N'wn 5s
1....83
Balt. & Ohio
gold 4s
2....65½
10....65⅝
5....66
1....65½
4....66
8....66½
prior lien 3½s
3....80⅝
conv 4½s
6....69
21....68½
1....68⅝
5....68⅛
ref 5s
8....68¼
14....68⅛
11....68⅝
6....69
1....69¼
4....69
1....69⅛
14....69
6s
21....89½
9....89⅝
15....89⅛
3....89⅝
P L E & W V
4s
10....60
Sowest div 3½s
13....73¼
1....74⅝
8....74½
Tol Cn div 4s
3....50½
10....50¼
15....50½
19....50⅝
1....51
8....50⅞
28....51
Beth Steel pur
money 5s
2....79
Bklyn R Trans
gold 5s
3....25
7s 1921
cfs of depos.
4....37
Bklyn Un Gas
5s
1....73½
5....74
B R & P gen 5s
2....89
Bush Terml 5s
5....75
2....70
Bush Terml 4s
1....72½
Can. Southern
con 5s ser A
15....82½
10....83½
Car. Clinchfield &Ohio 5s
5....74
Cent of Ga Ry
6s
5....87⅝
Cen. Lea. 5s
19....90
Cen Pac gtd 4s
2....72¼
1....73
9s30f....72½
1s30f....72⅝
5....73
Ches. & Ohio
gen 4½s
2....73¼
1....73⅜
1....73¼
4....73⅜
10....74
conv 4½s
9....73⅝
21....73⅜
1....74
2....73⅞
3....74
conv 5s
4....80⅜
12....80½
5....80¼
2....80½
1....80⅝
30....80½
18....80⅜
1....80⅝
1....80⅝
5....80½
1....81
5....80⅞
10....80⅝
50....80½
Chi & Alt 3s
10....44⅝
Chi & Alt 3½s
10....37
1....37½
Chi Bur & Qy
Joint 4s
2....95
5....95¼
4....95
1....95⅛
10....95
1....95¼
Chi & East Ill
ref & Imp 4s
ctfs of dep.
30....32½
10....32¼
20....32
C & Erie 1st 5s
1....74
Chi Gt Wn 4s
2....55¼
1....55
Ch Mil & St P
gen 4s ser A
5....67
1....66
4s 1934
5....64
5....63½
gen 4½s
7....72½
2....72⅝
conv 4½s
6....70½
2....70
cnv 5s ser B
10....70½
3....71
ref 4½s
32....63¼
4....63⅝
1....63½
1....63⅝
11....63¼
6....63½
3....63⅞
Chi & Northw
gn 4s stamp
17....73½
7s temp ctfs
1....101
5....101¼
1....101½
11....101¼
C R I & P Ry
ref 4s
2....67¾
37....68
3....68¼
14....68½
gen 4s
1....71⅝
Ch Un Station
4½s ser A
1....77
Chile Cop 7s
10....96
col tr 6s
1....74
4....73⅝
25....74
C C C & St L
gen 4s
1....68½
Con Gas cv 7s
1....98⅞
1....99
1....98⅞
8....98⅝
Cuba Cane S
conv 7s
8....88½
5....88
10....88⅛
Cuba R R 5s
4....72½
Del & Hudson
conv 5s
1....84¼
1....84½
1st & ref 4s
1....77⅞
D & R G cn 4s
1....65
1....65½
1st ref 5s
3s30f....53½
48....54
6....54¼
10....54½
18....55
Tr Co ctfs
of dep
5....52
9....54
Imp 5s
5....72
Detroit River
Tunnel 4½s
6....72
1....72⅝
Erie 1st cn 4s
6....55⅝
5....55⅝
5....56
1st gen 4s
6....47
2....47¼
13....47½
10....47
2....47¼
1....47
6....47⅞
2....47½
con 4s ser A
15....42
7....43
1....42½
5....43
2....43⅝
15....44¼
1....43¼
10....44
series B
2....42¼
2....42½
4....42¼
12....43
cnv 4s ser D
5....46
10....47
15....47½
10....46⅞
1....47
11....46⅞
5....47
Fla E C Ry
1st 4½s
1....76⅜
H Val 1st 4½s
1....70
Hud & Man
1st & ref 5s
series A
9....57
7....57½
adj inc 5s
9....21½
10....21¾
5....21⅞
10....22
1....21⅜
4....21⅞
2....21⅞
10....21¼
4....22
5....21¼
1....21⅞
64....22
2....21⅞
10....22
Illinois Cent
temp 5½s
1....87⅝
Ill Steel 4½s
2....78
Inter Met 4½s
2....15
5....15½
2....16
40....15⅝
40....15⅞
1....16
1....15½
40....15½
40....15¾
ctfs of dep
48....15
Int Rap Tran
1st & ref 5s
12....47¼
10....47
25....47¼
31....47½
1....47¼
2....47¼
41....47
Int Agr Corp
col tr 5s
5....75¼
Int Mer Mar
s f 6s
16....81½
2s30f....81¼
2s30f....81⅜
1....81⅝
Ia Cen ref 4s
1....43
5....43¼
11....44
KC,FS & M 4s
5....64½
4....64⅝
6....64¼
8....64⅝
5....65
Kan C So 5s
14....69½
3s
8s30f....54½
Kan C Ter 4s
2....69¼
2....69¼
Keok & D M
1st 5s
5....70
Ky Cent 4s
1....68¼
Lack Steel 5s,
1923
7....90½
L S & M So
4s, 1928
1....82½
1931
6....80
Leh Vy col tr
6s, temp rcts
1....98¼
Liggett & M 7s
8....104¼
Lorill'd Co 5s
1....79
5....79¼
2....79½
Lou & N, Atl,
K & Cin 4s
2....69⅝
Louis & Nash
col tr 5s
2....85¼
7s, JPM rcts
3....101¼
4....101⅝
So Mon jt 4s
1....63
Midvale Steel
col tr 5s
1....77⅝
5....77½
5....78
10....77⅝
Minn & St L
1st & ref 4s
10....44
5....43⅝
11....44
ref & ext 5s
11....51¼
38....51
2....52
Mo, K & East
1st 5s
10....40
Mo,K&T 1st 4s
5....58
2....58¼
2d 4s
2....34½
10....34
1st & ref 4s,
cfs of dep
3....33
Mo Pac
1st con 6s
3....93½
1st & ref 5s,
1923
2....89
1926
3....84¼
gen 4s
6....57¼
21....57
8....57¼
15....57
1....57¼
4....57⅛
25....57
17....57¼
8....57½
2....57¼
1....57
Mon Power
5s, Ser A
2....80½
N O, Tex & M
6s, Ser A
1....93
inc 5s
1....53
2....53
5....55⅝
1....55¼
N Y Central
deb 6s
5....90¼
21....90½
gen 3½s, reg
10....64
con 4s, Ser A
16....69
ref & imp
4½s, Ser A
6....74
6....75¼
NY, Chi & S L
deb 4s
2....68¾
NYG,EL,H&P
pur mon 4s
2....61
col tr 5s
2....75½
N Y, N H & H
cv deb 6s
12....76½
non-cv deb
4s, 1955
1....50
1956
1....51
N Y, O & W
ref 4s
4....62⅝
1....63
N Y Rys ref 4s
cfs of dep
8....20
NY, Susq & W
gen 5s
4....40
N Y Tel
s f deb 6s
1....87½
4....88
4½s
2....76¼
1....76
8....76¾
4....77¼
N Y, West &
Bost 4½s
2....45
Norf & Westn
con 4s
1....75
9s30f....74
div 1st 4s
20....74
3....74½
2....74
1....74½
3....73½
Nor Pac 4s
1....76¼
3....76
3....76¼
3s
7....54½
ref & imp 4½s
1....78
Ore & Cal
1st 5s
10s30f....87½
10....87
Ore R & N
con 4s
2....78
Ore Sh Line
gtd ref 4s
7....78⅝
Ore-W RR & N
1st & ref 4s
5....69⅝
Pac T & T 5s
1....82
Penn R R
gen 4½s
10....77⅞
6....77¾
4....78½
con 4½s
10....88½
gen 5s
1....86⅝
5....86
1....85½
6....86
Penn R R 7s
1....103
4....102¾
5....102⅝
62....102⅜
3....102¾
15....102⅞
3....103
2....102¾
6....102⅝
10....102¾
4....102½
2....102⅜
2....102¾
gtd gold 4s
2....77¼
Peop Gas & C
of Chi ref 5s
2....59⅞
Peo & E 1st 4s
1....57
inc 4s
8....27
7....28½
5....29
P Marq 1st 5s
2....79⅞
Phil Co cnv 5s
1922
3....86¼
1....86⅜
P C C & St L
gen 5s ser A
7....78⅝
Readg gen 4s
2....80½
8....80⅝
Rep Ir & Steel
s f 5s 1940
2....87
R Gr W 1st 4s
1....65
2....66
col tr 4s
5....52
2....54
Riv & Gulf 4s
5....68
St L Ir M & S
unif & ref 4s
5....74
5....73⅝
St L & San Fr
prior lien 4s
series A
13....59½
5....59¼
1....59¼
2....59¼
4....59⅜
6....59¼
5....59⅜
24....59¼
3....59⅜
5....59⅝
prior lien 5s
series B
6....70½
60....70
35....70¼
8....70¼
15....70½
2....71
6....70⅜
6....70⅝
4....70½
5....70⅝
prior lien 6s
series C
1....87
2....86½
12....87
5....86½
6....86⅝
8....86½
3....86½
adj 6s
13....66
88....66½
2....66⅝
19....66½
19....66¾
60....66½
5....66⅝
2....66½
5....66⅝
income 6s
30....56
43....56¼
2....56
11....56⅝
1....56½
34....56½
3....56⅝
8....56¾
6....56⅝
7....56½
2....56⅝
26....57
37....57¼
7....57
7....57⅝
1....57½
26....57¼
12....57
3....56⅞
11....57
St L South W
1st Term 5s
2....60½
3....60½
5....61
con 4s
3....61
9....61⅛
3....61
1....61¼
3....61⅛
St P & Kan C
S L 1st 4½s
9....65
5....64⅞
S A & A P 4s
5....62
Seab Air Line
adj 5s
3....39
10....39½
20....39
10....38⅞
22....39
8....38⅝
10....39
ref 4s
6....45
So Pac col 4s
10s30f....66½
5s30f....66⅝
4....68
conv 4s
5....76⅝
5....76½
5s30f....76½
1....76¼
1....76½
10....76⅞
2....76¼
4....76⅝
conv 5s
2....98
3....97¾
5....98
10....98¼
2....98½
30....98⅝
So Pac
1st ref 4s
15....74¼
5....74½
1....75
4....75¼
5....75⅛
3....76
5....75½
3....75¼
11....75
So Ry 1st 5s
6....83½
5....84⅛
8....84
gen 4s
13....60
2....60½
10....60⅝
1s30f....60½
25....60⅝
M & O col 4s
1....58
Tol,SL & W 4s
5....47¼
1....47½
Un Pac 1st 4s
4....81¼
6....81
1....81¼
4....81⅜
17....81¼
conv 4s
10....81⅞
1....81¼
1st & ref 4s
4....75¼
6s
25....98
Un Rys Inv 5s
Pittsb issue
2....67
U RR of SF 4s
Un Tr c of d
2....24
U S Rub 7½s
5....98¼
5....98
1....98¼
5....98⅛
5s30f....97⅝
5....98⅛
1st & ref 5s
3....77
US Sm, R & M
cv 6% notes
13....93
U S Steel Cp
s f 5s
2....91⅝
8....91⅝
1s30f....91
8....91¼
1s6f....91¼
1s30f....91½
5s30f....91
24....91¼
10....91
6....91⅝
6....91¼
10....91⅝
10....91⅝
6....91⅝
1....91½
Utah & Nor
1st 5s
4....88
Utah P & L 5s
1....72
4....72¼
Va-Car Chem
1st 5s
1....91
Wabash 1st 5s
2....86⅝
2d 5s
1....88⅝
Westn Elec 5s
1....93½
Westn Md 4s
2....55½
1....55¼
Westn Pac 5s
8....79
1....79¼
3....79
Westn Un Tel
col tr 5s
2....79
fd & r e 4½s
9....74¼
West Shore 4s
8....73½
1....74⅝
registered
13....69
8....70
Wheel & L E
1st con 4s
1....54⅝
2....53
1....54½
1....53⅞
Wilson & Co
1st 6s
3....87
cv s f 6s
13....93½

Accounts and Problems

Bring them both to the Garfield National Bank. When we carry your account we are interested in your business problems, and can often serve you to your advantage. Service is the watchword of the

GARFIELD NATIONAL BANK
FIFTH AVENUE
WHERE 23RD STREET
CROSSES BROADWAY

Amer. Power & Light 6s, 2016
Brazilian Traction Lt. & Pr. 6s, 1922
Dominion Coal 5s, 1940
Mengel Box Co., 7s, 1923
Norwalk Steel 4½s, 1929
Public Service of N. J. Perp. 6s
Seaboard Air Line 6s, 1945
Sinclair Cons. Corp. 7½s, 1925
Southwestern Bell Tel. 7s, 1925
Union Carbide 6s, 1950
Union Steel 5s, 1952
United Light & Ry. 6s, 1926
Wickwire Spencer Steel 7s, 1935
Wisc. Lt. Ht. & Pr. 5s, 1946

American Light & Traction
Central Sugar
Detroit Edison
Equitable Trust
Goodyear Tire & Rubber
Guaranty Trust
Kaufman Dept. Stores
Mahoning & Shenango Pfd.
Paige Detroit Preferred
Willy's Corp. 8% Pfd.

Morton Lachenbruch & Co.
42 Broad Street New York
CHICAGO DETROIT PHILADELPHIA PITTSBURGH
Instantaneous communication between our offices is made possible thru their interconnection by private wires.

Bonds

We are at all times prepared to submit to interested investors a list of carefully chosen bonds for investment.

Kean, Taylor & Co.
New York Pittsburgh

O'Gara Coal 5s

Pennsylvania Coal & Coke

International Textbook

International Educational Publishing Co.
Common & Preferred

Bought—Sold—Quoted

Weissenfluh & Co.
10 Wall Street, New York
Telephone Rector 9977.
SCRANTON WILKES-BARRE

British Empire Steel
Shares
Canadian, Cuban
and other
International Securities

Kuczynski & Co.
120 Broadway New York
Telephone Rector 6884
Correspondents
All Important Foreign Capitals
Private Wires
Montreal Toronto

Long Term Railroad Bonds

When the European War broke out in 1914 high grade long time railroad bonds were selling to yield about 4%. Then followed the flood of European liquidation and heavy borrowing by our own Government, with the resulting steady decline in railroad bonds to conform to the increasingly higher interest rates paid on new security issues. Today high grade long time railroad issues can be purchased to yield a return higher than has been obtainable in any previous year for more than a generation. The enactment of the Transportation Act of 1920 followed by the increase in rates granted by the Interstate Commerce Commission has greatly clarified and strengthened the railroad situation. We recommend to investors the purchase at this time of long time railroad bonds.

We own and offer with our recommendation the following railroad issues:

	Yielding About
Norfolk & Western, Consolidated 4s, due 1996	5.30%
Lake Shore & Michigan Southern, Collateral 3½s, due 1998	5.75%
Louisville & Nashville (A. K. & C.) 4s, due 1955	5.87%
Central Pacific Refunding 4s, due 1949	5.90%
Oregon-Washington R. R. & Navigation First & Rfd. 4s, due 1961	5.95%
Atchison, Topeka & Santa Fe (Cal.-Arizona) 4½s, due 1962	6.00%
Canada Southern First 5s, due 1962	6.10%
Chicago, Rock Island & Pacific Refunding 4s, due 1934	7.80%

Complete information on request

Harris, Forbes & Company
Pine Street, Corner William, New York

Foreign Currencies
ON HAND AT ALL TIMES

Pounds Sterling
French Francs
Belgian Francs
German Marks
Roumanian Lei
Italian Lire
Austrian Kronen
Polish Marks
Spanish Pesetas
Norwegian Kronor
Swedish Kronor
Danish Kroner
Holland Guilders
Russian Rubles

Bought or Sold in small or large amounts.

STRAUS & CO.
Members N. Y. Stock Exchange
55 BROADWAY
NEW YORK
Telephone Whitehall 70
Foreign Department
Street Entrance

WE RECOMMEND

New York, New Haven & Hartford R. R.

Debenture 4s

Due April 1, 1922

Price at the market to yield over 20%

McClure, Jones & Reed
Members New York Stock Exchange
115 Broadway New York
Telephone Rector 7662

Hale & Kilburn
Pfd. & Com.

Bought—Sold—Quoted

Chas. H. Jones & Co.
Municipal, Railroad and Corporation Bonds
20 Broad Street New York
Telephone 9140 Rector. Cable "Orientment."

AMES, EMERICH & CO.
Investment Securities
111 Broadway, New York
Telephone Rector 2631
CHICAGO MILWAUKEE

LISTED SECURITIES
Bought and Sold
for
Investment or on Conservative Margin Account.

B. H. & F. W. Pelzer
Members New York Stock Exchange,
12 Broadway, New York City
Phone Broad 6037.

H. HENTZ & CO.
Established 1858
Members of
New York Stock Exchange
New York Cotton Exchange
22 William Street New York
35 Congress Street Boston

UNLISTED SECURITIES

GEO. A. HUHN & SONS
Members New York Stock Exchange
111 Broadway, N. Y. Tel. Rector 5340
1418 Walnut St. Philadelphia, Pa.

W. G. Souders & Co.
Investment Securities
31 Nassau St., New York
Chicago Grand Rapids
Detroit Milwaukee

Baltimore & Ohio
Preferred

Holders of this and other securities of the road are invited to send for our special letter N-9, discussing an interesting situation in connection with these issues.

NEWBURGER, HENDERSON & LOEB
MEMBERS OF NEW YORK & PHILA. STOCK EXCHANGES
100 BROADWAY
PHONE RECTOR 7060
202 FIFTH AVE. AT 25TH ST. 32 W. 33RD ST. 511 FIFTH AVE. AT 43RD ST.

FOUNDED 1852.

Investment Securities
Letters of Credit
Foreign Exchange
Travelers' Checks
Correspondents Throughout the World.

Knauth, Nachod & Kuhne
Members New York Stock Exchange.
Equitable Building New York

Phone Rector 7671

Farson, Son & Co.
115 Broadway, New York

Members
New York Stock Exchange

Foreign Government Spot Bonds

Send for descriptive Circular T-400

PRICHITT & CO.
Members N.Y. Stock Exchange

SIXTY BROADWAY
NEW YORK CITY

Lawrence Chamberlain & Co.
Incorporated
One Fifteen Broadway
New York City

MONTGOMERY & CO.
Bonds — Notes — Preferred Stocks
Philadelphia — New York — Chicago

William R. Compton Co.
Investment Bonds
14 Wall Street, New York
St. Louis Chicago
Cincinnati New Orleans

GOODYEAR GOODRICH FIRESTONE

Common and Preferred Stocks

Bought and Sold

Our Ohio Securities Department specializes in these stocks, which are listed on the Cleveland Stock Exchange, of which we are members.

Members of New York Stock Exchange.

OTIS & CO.
CLEVELAND
Boston Detroit Cincinnati
Columbus Toledo Akron
Youngstown Colorado Springs Denver

BUY—SELL

MIDWEST REFINING CO.
MERRITT OIL CORPORATION
ELK BASIN CONSOLIDATED
INTERNATIONAL PETROLEUM
IMPERIAL OIL CO., LTD.
SAPULPA REFINING CO.
HOUSTON OIL CO.
ATLANTIC LOBOS OIL CO.
MAGNOLIA PETROLEUM CO.
NATIONAL FUEL GAS CO.
COSDEN AND CO.
GULF OIL CORP.
HUMBLE OIL & REF.
PRODUCERS & REFINERS CORP.

CARL H. PFORZHEIMER & CO.
Dealers in Standard Oil Securities
Phones 4860-1-2-3-4 Broad. 25 Broad St., N. Y.

National City Bank
STOCK
RIGHTS

CLINTON GILBERT
2 Wall St., N. Y. Tel. 4848 Rector

Safe Bonds for Investment
HALSEY, STUART & CO.
INCORPORATED—SUCCESSORS TO
N. W. HALSEY & CO., CHICAGO
49 WALL STREET, NEW YORK
Chicago Philadelphia Boston St. Louis
Detroit Milwaukee

Bonds for Investment
Hambleton & Co.
Baltimore New York
Philadelphia Washington

Mark A. Noble Theodore C. Corwin
NOBLE & CORWIN
25 Broad St. New York
Nat. City Bk. Rights Curtiss Aero Pfd. Carbon Steel Com.
Telephone 1111 Broad

Deposit Accounts
Investment Securities
Foreign Exchange
Letters of Credit

Winslow, Lanier & Co.
~ Bankers ~
59 Cedar Street New York
Established 1849.

Bonds Selling at a Discount

if purchased at present prices, will make it possible for their owners to secure profits which were formerly obtainable only by taking unusual risks.

We would like to suggest to you, by means of our Letter No. 150, a number of bonds, selling at substantial discounts, which are well secured, and offer possible profits of 20% to 35%.

May we mail you a complimentary copy of Letter No. T-150?

Herrick & Bennett
Members New York Stock Exchange
66 BROADWAY, NEW YORK
Telephone Rector 9060

BRANCH OFFICES
51 East 42nd St. New York City
Peekskill New York

F&Co

American Sumatra Tobacco Company

Five year 7½% Sinking Fund Conv. Gold Notes Due June 1, 1925

Price to yield 8%

Circular on request.

FRAZIER & Co.
65 BROADWAY, NEW YORK
Tel. Bowling Green 6025

PHILADELPHIA
WASHINGTON BALTIMORE
PITTSBURG

Foreign Exchange

Closing Rates—

	Cable.	Check.	Currency.	
England	$3.56⅝	$3.56	$3.70	Sterling
France	6.95	6.94	7.35	Francs
Belgium	7.41	7.40	8.05	Francs
Italy	4.65	4.64	4.95	Lire
Germany	2.02	2.01	2.15	Marks
Switzerland	16.44	16.46	17.10	Francs
Spain	14.98	14.97	16.25	Pesetas
Greece	10.90	10.89	11.75	Drachmas
Roumania	2.31	2.30	2.40	Lei
Czecho-S.	1.70	1.69	2.20	Kronen
Jugo-Sla.	.93	.92	1.90	Kronen
Austria	.47	.46	.58	Kronen
Hungary	.47	.46	.85	Kronen
Russia	...	...	1.40	Rubles

Morton Lachenbruch & Co.
42 Broad Street New York
CHICAGO DETROIT PHILADELPHIA PITTSBURGH

Western Maryland

1st Preferred

(Unlisted Issue)

WM C ORTON & CO
25 Broad St., N. Y. Phone 7160-1-2 Broad

Coal & Iron Natl. Bank
National City Bank Rights
N. Y., N. H. & H. Deb. 4s'22

McCLURE, JONES & REED
Members New York Stock Exchange.
115 Broadway. Phone 3321 Rector.

GOVERNOR FAVORS CITY-BUILT HOMES

Recommends That Legislature Empower Municipalities to Construct Homes.

MANY REMEDIES PROPOSED

Legislature to be Asked to Close All Loopholes in Present Laws to Landlords.

Governor Alfred E. Smith is convinced that the present housing crisis is so serious that the State should give New York City the power to build houses. The Governor, who took an aggressive part in the conference called yesterday at the City Hall by the Joint Legislative Committee on Housing, told the conference that the Legislature, in the interest of public health and the public welfare, might well delegate its police power and its police authority to any of its municipalities during the existence of the crisis.

Although he felt that the Home Rule bill of 1913 empowered the city to deal with the housing question, the Governor declared that for fear this might be questioned he wanted to see the Legislature reconfer the public power in the act itself and put it on the ground of public health and public welfare, so that there would be no trouble if the matter were carried to the Court of Appeals.

Important amendments to the existing laws and new laws of a drastic nature that would tend to close the loopholes in the present laws to unscrupulous landlords were discussed by real estate men, tenants, city officials and others interested in the housing shortage.

Governor Moved by Clerk's Tale.

The Governor was visibly moved by the tale of a Wall Street clerk, earning $35 a week, with a family of six persons. The clerk said that at the present rents, apartments formerly bringing $30, were renting at $60 and even $90, and that being unable to find a home he had been compelled to move to a dark, dingy cellar, and even there the janitor was attempting to force him out because he had five children.

Edward P. Doyle, Secretary of the Mayor's Housing Conference Committee and legislative agent of the Real Estate Board who was implacably opposed to State aid, put his opposition on the ground that he was a Jeffersonian Democrat. He said the best government was the one that governed least.

"But there was no shortage of houses in Jefferson's time," said the Governor.

Mr. Doyle attempted to defend his position by a quotation from the Book of Deuteronomy and this time the Governor quickly interjected, "But that was written so long ago that it doesn't meet the housing situation today." Mr. Doyle retired from the lists.

Representatives of real estate interests and Frank Mann, Tenement House Commissioner, opposed the proposition of municipal housing on the ground that the costs would be greater than if construction were put in the hands of private individuals or firms. Mr. Mann said that in England the residents of municipal houses were looked on as semipaupers.

Mrs. Henry Moskowitz, secretary of the State Reconstruction Commission, explained the proposals of the commission at some length. The legislators listened with interest to the commission's program and it was indicated that a considerable measure of the proposals would be placed before the lawmakers at the special session.

Outlines Tentative Program.

Among the other recommendations that it seemed apparent the committee would make to the Legislature were the following:

Grant of power to the unicipalities to expend money for housing.

A drastic revision of hold-over proceedings which will prevent landlords from arbitrarily ousting tenants.

The appointment of boards of referees in the municipal districts whose duty it would be to obtain all the facts in relation to rent litigation and to advise Judges of their findings.

A further extension of stays to be granted tenants on the expiration of the limit of one year obtaining under the new laws. It is sought to have the stay extended for the duration of the housing crisis in legitimate cases.

The shifting of the burden of proof as to the reasonableness of rent increased more than 10 per cent. in one year.

The gravity of the entire housing situation was expressed for the committee by Senator Charles C. Lockwood.

"The people are on a hot griddle," said the Senator. "They do not know what will happen to them from month to month. We've got to take them off the griddle."

Many suggestions looking to relief were offered to the committee. There was practical unanimity on the desirability of restricting the granting of dispossess warrants in the hold-over proceeding to legitimate cases and against granting the warrants to landlords whose only purpose it was to raise the rents.

Aaron J. Levy, head of the Board of Municipal Court Justices, maintained that the matter of the hold-over proceeding should not be a matter of right to the landlord, but that it was a special privilege. He would not grant hold-overs before the Judge learned from the landlord why he wanted to maintain the proceedings and convinced the Court he was entitled to them. He would make it like the application to show cause and would have a preliminary hearing before the applicatition was granted. At present the landlord begins a holdover proceeding merely by presenting a paper to a clerk of the court.

Mary Coleman, a lawyer, said that she had been informed by a physician that since the holdover proceedings were held as a club over the head of tenants to force higher rents the number of cases of nervousness and heart trouble in men and women in New York have greatly increased.

Crisis in Washington Heights.

Bernard Hershkopf, speaking for tennants in Washington Heights, asserted that not less than 10,000 families in that section had been ordered to vacate by Sept. 30, the purpose of the landlords being not to gain possession but to obtain more money. Three out of every five tennants in Washington Heights have received notices in holdover proceedings, he said. We asked that the right to use hold-over proceedings as a club to extort unfair rent be abolished and that the proceeding be limited to legitimat purposes.

Justice Levy suggested that the present rent laws and the new ones that may be passed at the special session be made applicable to stores, lofts and offices, as the high cost of living is due in part to exorbitant rents exacted of storekeepers and business men who pass it on immediately to the ultimate consumer.

Justice Frederick Spiegelberg explained that after the expiration of the full legal stay of a year many tenants would find themselves in the same position as the previous year, and he, therefore, asked that legislation be enacted extending stays at their present expiration and until the crisis passed. He criticised those real estate interests who continued to demand the repeal of the rent laws and asserted that the rent laws had nothing to do with the stopping of consruction.

Senator Lockwood concurred in this and remarked that Chicago, Boston and other cities that had no rent laws were doing even less building than New York.

Corporation Counsel John P. O'Brien suggested the amendment of the Home Rule act to make it clear that municipalities have the right to deal with the present emergency. He recommended the broadening of the powers of the Board of Standard and Appeals.

Tenement House Commissioner Mann favored the restriction of the construction of non-essential buildings such as theatres, garages, clubs and halls.

On the question of whether the city should be authorized by the State to build houses or extend its credit for building them, Major F. H. La Guardia, President of the Board of Alderman, said that a constitutional amendment for this purpose was not necessary, that the city now had the power. Unless at least $20,000,000 is provided this year for dwellings, treble that amount will have to be spent in the next five or six years, he said.

Doyle Clashes With Governor.

The Governor showed how keenly he felt on the matter of municipal housing when Mr. Doyle said he was opposed "on principle" to the idea.

"You cannot put it on the ground of principle in a great emergency," said the Governor. "Do you think the city ought to go into the business of lodging people?"

"I do not."

"It did," said the Governor.

"Do you think it ought to be permitted to run a ferry?" he asked of Mr. Doyle.

"No, I do not."

"Well, it did."

"Did it do it successfully?" asked Senator Walters of Mr. Doyle.

"I will answer that," put in the Governor. "Yes."

"Can a mechanic who represents nobody but himself say a few words?" spoke up a voice.

"He can," said the Governor heartily. John J. McMillan stepped forward. He described himself as a mechanic drawing $8 a day, "and I am not worth it." Saying that he would be "honest about it," he added that other mechanics were drawing wages as great or greater than his own and not doing as much work. He discussed the high prices of materials and said there was no remedy until men come back "to the old-fashioned honesty of their grandfathers." He ventured the opinion that even the League of Nations could not pull down the price of lumber selling for $85 a thousand that formerly sold for $3.50.

The committee will meet again in the City Hall at 9:30 this morning.

EARNINGS.

Railroads.

BOSTON & MAINE for July—

	1920.	1919.	1918.
Gross	$7,508,589	$6,518,287	$6,874,464
Bal. after tax.	448,581	780,726	1,442,505
Net op. income	72,787	795,109	1,418,431
7 mos.' gross	45,911,303	38,564,067	37,014,599
Def. after tax.	1,587,793	*957,321	*1,026,496
Net op. deficit.	4,432,039	*872,389	457,474

CHESAPEAKE & OHIO for July—

Gross	7,259,357	6,665,251	6,972,840
Def. after tax.	495,198	*1,419,085	*2,234,019
Net op. deficit.	393,450	*1,170,807	*2,525,205
7 mos.' gross	46,145,621	41,443,383	37,013,814
Bal. after tax.	3,814,318	7,183,425	6,380,696
Net op. income	5,208,959	6,267,747	6,452,138

MOBILE & OHIO for July—

Gross	1,437,165	1,240,775	1,353,270
Def. after tax.	428,428	*86,197	*162,114
Net op. deficit.	350,870	*50,772	*99,603
7 mos.' gross	10,193,951	8,377,472	8,038,855
Def. after tax.	1,225,287	838,235	*118,267
Net op. deficit.	835,410	929,717	*254,289

SOUTHERN RAILWAY for July—

Gross	12,584,799	11,320,441	12,362,233
Bal. after tax.	1,112,233	2,188,528	4,357,160
Net op. income	1,098,862	2,098,231	4,118,184
7 mos.' gross	85,334,481	70,372,555	66,496,844
Bal. after tax.	11,716,272	4,954,998	16,415,582
Net op. income	9,022,423	4,118,006	15,126,541

TOLEDO, ST. LOUIS & WESTERN for July—

Gross	1,003,643	663,367	783,920
Bal. after tax.	85,217	56,778	230,131
Net op. income	13,188	40,441	235,527
7 mos.' gross	6,071,660	4,116,245	4,346,837
Bal. after tax.	769,690	355,400	729,713
Net op. income	449,055	218,581	475,858

WESTERN PACIFIC for July—

Gross	1,434,443	1,096,800	1,042,517
Bal. after tax.	417,478	260,299	385,013
Net op. income	428,831	261,730	415,417
7 mos.' gross	8,116,074	6,455,186	6,024,795
Bal. after tax.	1,779,515	620,671	1,528,173
Net op. income	1,961,865	568,712	1,575,812

WHEELING & LAKE ERIE for July—

Gross	1,631,324	1,403,509	1,559,024
Bal. after tax.	247,727	358,151	546,188
Net op. income	143,875	346,762	416,703
7 mos.' gross	8,721,031	7,089,877	7,091,764
Bal. after tax.	773,990	623,889	862,546
Net op. income	246,120	655,990	320,492

*Income.

Public Utilities.

COMMONWEALTH POWER, RAILWAY & LIGHT CO. for July—

	1920.	1919.	Increase.
Gross	2,546,612	2,039,149	507,463
Net earnings	647,265	781,831	*134,566
Deficit after fixed chgs.	94,601	†98,085	192,680
Deficit after pf. dividends	184,366	†8,320	192,686
12 mos.' gross	29,162,957	24,138,458	5,024,499
Net earnings	10,823,557	9,846,129	977,428
Sur. aft. fixed charges	2,272,812	1,802,078	470,734
Bal. after pf. dividends	1,195,632	724,898	470,734

CONSUMERS POWER CO. for July—

Gross	1,128,462	872,076	256,386
Net earnings	279,004	343,414	*64,410
Sur. aft. fixed charges	34,867	139,391	*104,524
Deficit after pf. dividends	29,713	†75,131	104,844
12 mos.' gross	13,074,633	10,518,650	2,555,983
Net earnings	5,071,064	4,704,485	366,579
Sur. aft. fixed charges	2,340,648	2,119,596	221,052
Bal. after pf. dividends	1,567,682	1,350,617	217,065

*Decrease. †Surplus.

Miscellaneous.

MONTGOMERY WARD & CO. sales—

August	7,751,458	7,619,698	131,760
Eight months	74,398,206	56,761,213	14,398,296

WARING HAT MANUFACTURING CORPORATION sales eight months ended Aug. 31, $4,289,000; increase $1,787,000.

MINING STOCK QUOTATIONS.

SAN FRANCISCO.

COMSTOCKS.			
Alpha	.50	East Divide	.02
Andes	.68	Extension	.02
Best & Belcher	.19	Florence	.08
Challenge	1.20	Gold Reef	.05
Chollar	.08	Grimes	.03
Concordia	.18	Harmill	.10
Confidence	1.80	Hasbrouck	.05
Con. Virginia	3.20	Hercules	.03
Gould & Curry	.09	High Divide	.03
Hale & Norcross	.13	Kernick	.08
Imperial	.70	Keystone	.02
Jacket	.36	Knox	.07
Mexican	.32	Midway	.03
New York	.08	Myra	.05
Ophir	.49	Reno	.02
Overman	.30	Revert	.07
Savage	.14	Silver	.03
Seg. Belcher	.09	Silver King	.02
Scorpion	.04	Sutherland	.02
Sierra Nevada	.14	Thomson	.02
Silver Hill	.11	Toggery	.02
Union	.32	Verdi	.04
Utah	.04	Victory	.08
TONOPAH.		West	.19
Belmont	1.60	Western	.02
Cash Boy	.06	Zone	.30
Halifax	.11	GOLDFIELD.	
Jim Butler	.13	Booth	.08
MacNamara	.20	Consolidated	.08
MacNamara Cr.	.10	Crackerjack	.05
Midway	.11	Development	.05
Mizpah	.10	Florence	.14
Monarch	.06	Jumbo Ext.	.04
Montana	.10	Lone Star	.05
North Star	.04	Red Hills	.02
Rescue	.21	Silver Pick	.06
Tonopah Ext.	1.80	Spearhead	.03
West End	1.25	OTHER DISTRICTS.	
West Tonopah	95	Arrowhead	.09
DIVIDE.		Big Four	.02
Alto	.06	Broken Hills	.25
Apex	.02	Bullwhacker	.55
Belcher	.04	Climax	.10
Belcher Ext.	.09	Croesus	.30
Ben-Hur	.02	Holly	1.20
Brougher	.14	Packard	.04
Butte	.03	Rount Mountain	.14
Consolidated	.02	Simon	.96
Divide Tonopah	1.82½	Sterling	.06
Dividend	.06	White Caps	.08

COLORADO SPRINGS.

	Bid.	Asked.		Bid.	Asked.
Cresson	1¼	1¼	Isabella	3¾	4¼
Doctor	2⅝	3	Mary McK.	3	4¼
Elkton	2	2⅝	Portland	59	60
El Paso	9	12	U. Gold M.	5	10½
Gold. Cycle.	55	67	Vindicator.	19	26
Granite	7	12	Rose Nicol.	3	10

FINANCIAL NOTES.

Rudolph Goepel was yesterday appointed an assistant manager of the foreign department of the Guaranty Trust Company.

Announcement is made from Christiania that it has been decided to amalgamate, about Nov. 1, Den Norske Creditbank with the Northern and Oversea Banking Corporation, Handels-og Exportbank of Christiania, and that all of the assets and liabilities of the latter are to be transferred to Den Norske Creditbank.

The Southern Pacific Lines announced yesterday that the pre-war schedule of the Sunset Limited, their transcontinental train, will be restored Oct. 1.

The initial statement of earnings of the Lucey Manufacturing Corporation covering the first six months of this year show net profits available for interest on the company's 8 per cent. notes amounting to $735,-088. A quarterly dividend of $1.25 a share was declared on the class A stock, payable Oct. 1 to stockholders of record Sept. 20.

DENIES DEAL WITH HUNGARY

France Announces No Commercial Treaty Has Been Signed.

PARIS, Sept. 2.—It was stated specifically on behalf of the French Government today that France had made no treaty of any sort with Hungary, as had been reported in recent unconfirmed advices from Vienna through German channels.

It was added, however, that several notes had been exchanged with the Hungarian Government in connection with French consortiums, which were making investments in Hungary, notably the Budapest harbor project, France having consented to these investments.

The Matin announced the signing of a treaty between France and Hungary relative to commerce between the two countries. This convention, it declared, will stipulate that in case of military necessity the two countries will assure protection of Danube navigation.

The Matin ads that the treaty is in no way prejudicial to the agreements France has made with Jugoslavia and Czechoslovakia.

Elk Basin Co. Earns $1,020,724.

The Elk Basin Consolidated Petroleum Company's report to stockholders shows net earnings for the six months ended June 30, of $1,020,724. Dividend payments amounted to $375,482 on $9,000,000 capital stock, leaving a balance to surplus of $645,238. Profit and loss surplus on June 30 amounted to $1,812,713. Current assets totalled $4,585,588, against current liabilities of $1,584,827.

Island Oil Nets $1,326,603.

The Island Oil and Transport Company for the first six months of this year reports a surplus of $1,326,603, after charges and taxes. This is equivalent to 58 cents a share on the capital stock.

EQUIPMENT BONDS.

(Quoted on a percentage basis.)

Name.	Maturity.	Rate.	Bid.	Asked.
Atlantic Coast F.	1920-25	7	8.50	8.00
Baltimore & Ohio	1920-27	4½	8.50	7.50
Bethlehem Steel	1920-30	7	7.75	7.25
Buff., R. & Pitts.	1920-33	4½@5-6	7.87	7.00
Canadian Pacific	1920-32	4½@6	8.00	6.90
Chicago & N. W.	1920-23	4½	7.50	6.75
Chi., R. I. & P.	1920-27	4½@5	8.50	7.50
C., St. L. & N. O.	1920-24	5	7.87	7.00
C., C., C. & St. L.	1920-29	5 @6	8.00	7.00
Del. & Hudson	1922	4½	7.50	6.75
Erie Railroad	1920-27	4½@5	8.75	7.50
Grace Steamship	1920-34	6	7.80	7.00
Illinois Central	1920-27	4½@5	7.75	6.75
Int. Products S. S.	1920-26	7	8.50	7.50
Lou. & Nashville	1920-23	5	7.75	6.75
Michigan Central	1920-32	5 @6	7.50	6.90
Minn. & St. Louis	1920-27	5 @6	8.00	7.00
Mo., Kan. & Tex.	1920-24	5	8.75	7.50
New York Central	1920-35	4½@5-7	7.50	6.75
Norfolk & Western	1920-24	4½	7.75	6.75
Northern Pacific	1921-30	7	7.25	6.85
N. Y., N. H. & H.	1920-29	4½@5-6	8.50	7.50
Pacific Fruit Exp.	1925-35	7	7.05	6.80
Penn. Gen. Freight	1920-23	4 @4½	7.62	6.62
Reading Co.	1920-27	4½	7.75	6.75
Seaboard A. L.	1920-27	4½@5-6	8.50	6.50
Sinclair Refining	1920-21	6	8.50	7.50
Southern Pacific	1920-35	4½@7	7.50	6.75
Southern Railway	1920-26	4½@5	8.00	7.00
Union Pacific	1921-35	7	6.95	6.50
Virginian Railway	1920-30	6	7.50	7.00
White Oil Corp.	1920-23	6	8.75	7.75

THE TREASURY STATEMENT.

Special to The New York Times.

WASHINGTON, Sept. 2.—Revenue receipts and expenditures:

	This Month.	Fiscal Yr.
Customs	$29,327,518	$60,021,816
Internal Revenue—		
Inc. and profits tax	59,551,871	124,469,563
Miscellaneous	144,710,931	252,381,848
Miscel. revenue	164,151,146	190,808,339
Panama Canal tolls, &c.	659,197	1,085,623
Total	$398,400,665	$628,767,191
Exc. of ord. disb. over ord. receipts	49,170,396	125,805,710
Total expenditures	447,571,062	754,072,901

Changes in English Bank Statement.

LONDON, Sept. 2.—The weekly statement of the Bank of England shows the following changes:

Total reserve decreased	£1,586,000
Circulation increased	1,639,000
Bullion increased	52,973
Other securities decreased	416,000
Public deposits increased	1,069,000
Other deposits increased	12,748,000
Notes reserve decreased	1,619,000
Government securities increased	15,853,000

The proportion of the bank's reserve to liability this week is 11.56 per cent.; last week it was 14.30 per cent. Rate of discount, 7 per cent.

French Bank Statement Changes.

PARIS, Sept. 2.—The weekly statement of the Bank of France shows the following changes:

	Francs.
Gold in hand increased	432,000
Silver in hand decreased	177,000
Circulation increased	428,653,000
Treasury deposits increased	663,000
General deposits decreased	111,650,000
Bills discounted increased	257,791,000
Advances decreased	24,307,000

New advances for the State amounted to 500,000,000 francs.

JULY'S EXPORT GROWTH.

Germany Figures in $82,000,000 Increase Over July of 1919.

WASHINGTON, Sept. 2.—Exports of the United States to the principal countries of the world during July totaled $651,381,827, an increase of $82,694,312 over the corresponding period last year, according to Department of Commerce figures published today. Imports for the same month amounted to $537,170,-351, an increase of $193,424,281 over July, 1919.

For the first seven months of this year, exports totaled $4,899,254,121, compared to $4,626,109,266 in 1919, while imports total $3,481,938,379, compared to $1,954,257,362.

July exports to Great Britain totaled $128,894,945, compared to $206,233,921 last year; Canada, $98,484,423; France, $58,961,554; Argentina $15,923,042; Brazil $8,740,715; Chile $5,235,,190, and Uruguay, $2,211,518.

Imports from Cuba totaled $118,684,-356; Great Britain, $46,623,662; Canada, $42,720,420; Japan, $39,744,463; France, $16,989,695; Argentina, $18,502,227; Brazil, $23,122,800; Chile, $7,524,485, and Uruguay, $2,607,577.

Imports from Germany during July totaled $10,436,022 compared to $291,166, while exports to that country reached $28,025,621 compared to $2,426,742 last year.

American Warships Reach Danzig.

BERLIN, Sept. 2.—The American armored cruiser Pittsburgh arrived at Danzig, to which port it was ordered for the protection of Americans on Tuesday, according to advices from Danzig today. An American destroyer and the collier Marco arrived at Danzig today, the advices say.

FOREIGN SECURITIES.

	Rate.	Due.		Bid.	Ask.
Arg'tine (unlisted)	5	Sep.,	1945	62	64
Belgium (Rest'n)			1934	69	72
Belgian In. of 1920	5		....	73¾	74
British Victory	4		1960	265	280
British Fund, 4s			1960	250	260
Brit. Nat. W.	5		1922	341	356
Brit. Nat. W. L.	5		1927	334	349
Canada	5½	Dec.,	1922	86⅝	89
Canada	5½	Nov.,	1923	86⅝	89
Canada	5	Dec.,	1925	82	85
French Govt. Vic.	5		1916	60	63
French loan, '17	4		1943	48	51
French loan, '20	5		1923	70	73
Italy Treas., 3-yr.	5		1923	44½	47½
Italy Treas., 5-yr.			1923	44	47
Russia	5½	Dec.,	1921	23	26
Russia, ruble bds.	5½	Feb.,	1926	22	26
Sweden	6	June,	1936	83½	84½
Switzerland	5½	Aug.,	1926	83½	84½

DECLARED DIVIDENDS.

Company.	Rate.	Period.	Payable.	Books Close.
Allis Chalmers	$1.00	Q	Nov. 1	Oct. 15
Do pf	$1.75	Q	Oct. 15	Sep. 25
Am. Snuff	3	Q	Oct. 1	Sep. 10
Do pf	1½	Q	Oct. 1	Sep. 10
Am. Steel Foundries	.75	Q	Oct. 15	Oct. 1
Do pf	1¾	Q	Sep. 30	Sep. 15
Armour & Co. pf.	1¾	Q	Oct. 1	Sep. 15
Booth Fisheries pf.	1¾	Q	Oct. 1	Sep. 14
Barnes Scrymser	$20.00	A	Oct. 15	Sep. 11
Buff Gen Elec.	2	Q	Sep. 30	Sep. 20
Cent Teresa Sug pf.	2	Q	Oct. 1	Sep. 15
Cities Service Bankers Shares	$40.75	U	Oct. 1	Sep. 15
J. I. Case Plow 1st and 2d pf.	1¾	Q	Sep. 28	Sep. 11
Nat. Bank of Com.	3	Q	Oct. 1	Sep. 17
Packard Motor Car pf	1¾	Q	Sep. 15	Aug. 31
Robt. Reis & Co. 1st and 2d pf.	1¾	Q	Oct. 1	Sep. 15
So'west Penn Pi. Li.	$2.00	Q	Oct. 1	Sep. 15
Willys Overland pf.	$1.75	Q	Oct. 1	Sep. 20

METAL MARKET REPORT.

These prices were quoted on the local Metal Exchange yesterday:

	Yesterday. Bid.	Yesterday. Asked.	Wednesday. Bid.	Wednesday. Asked.
Antimony	7.00	7.25	7.00	7.25
Quicksilver	$75.00	....	$75.00	....
Aluminium	32.00	*33.00	*32.00	33.00
Iron, No.2 X Silicon	52.77	53.77	52.65	53.65

*Nominal.

Electrolytic copper was quoted in the open market at 19c., 30 days.

London quotations were:

	Yesterday. £	s.	d.	Wednesday. £	s.	d.
Copper, spot	95	2	6	95	0	0
Copper, futures	96	7	6	96	5	0
Tin, spot	269	0	0	269	10	0
Tin, futures	276	0	0	276	0	0
Spelter, spot	38	10	0	39	5	0
Spelter, futures	40	0	0	40	10	0
Lead, spot	36	10	0	36	10	0
Lead, futures	36	10	0	36	10	0

BOSTON CURB.

	Bid.	Ask.		Bid.	Ask.
Ariz. Ext.	2	2½	La Rose	20	32
Ariz. Silver	16	18	Majestic	10	15
Boston Mon.	8	87	Mex. Metals.	30	75
Black Hawk	25	35	Midway Moss	..	40
Calaveras	1	1⅝	Mojave Tung.	5	11
Chief Con.	3¼	3½	Monarch	..	5
Crown Res.	10	20	Nat. L. & Z.	5	7
Crystal, new	36	38	New Baltic	3	4
Denbigh	14	15	Nev. Doug.	10	16
Eagle B. B.	2½	2⅝	Nixon	14	20
Fortuna	..	5	Rainier	1⅛	1¼
Gadsden	60	70	Seven Metals	9	10
Homa	6	7	Silver Reef	5	6
Iron Bloss.	20	40	Texana	7	8
Iron Cap.	8½	9	U. V. Ext.	30	31
Jerome V.	15	25			

SHORT TERM NOTES.

Security.	Rate.	Due.	Bid.	Ask.	Yld.
Am. Chicle	6	Oct. '21, '22	94⅞	98⅝	7.50
Am. Cot. Oil	6	Sept. 2, '24	89½	90¼	8.95
A. T. & T.	6	Oct., 1922	94¼	94¾	9.05
A. T. & T.		Feb., 1924	92½	92⅞	8.40
Am. Thr'd Co.	6	Dec., 1928	93	96	6.80
Am. Tob.	7	Nov., 1920	99⅞	100	7.00
Am. Tob.	7	Nov., 1921	99⅝	99⅞	7.25
Am. Tob.	7	Nov., 1922	99¼	99⅝	7.20
Anac. Co.	6	Jan., 1929	89½	90¼	7.60
An.-A. O., Ltd.	7½	Apr., 1925	98⅝	99¼	7.75
Armour & Co.	6	1920-1924	93	98	..
Beth. S. Corp.	7	July 15, '22	98½	98⅝	7.75
Beth. S. Corp.	7	July 15, '23	97¼	97½	7.75
Can. Pac. Ry.	6	Mar. 2, '24	93⅝	94	7.95
Cen. Arg. R.	6	Feb., 1927	82⅝	84	9.35
C. B. & Q. R.R. (joint)	4	July, 1921	95	95¼	9.30
Chi. Pn. Tool.		Oct. 1, 1921	99	100	6.00
Chi. Pn. Tool.	6	1922	98	100	6.00
Cub.-Am. Sug.	6	Jan., 1921	99⅞	99⅞	6.15
Cudahy Pack.	7	July 15, '23	97¼	97⅝	7.85
Fed. Sug. R.	6	Nov., 1924	92½	94	7.75
The B. F. Goodrich Co., cv.	7	Apr., 1925	92¾	92⅝	9.05
Gulf Oil Corp.	6	July, 1921	97	98½	7.50
Hocking Val.	6	Mar., 1924	89	92	8.70
Int. R. T.	7	Sept., 1921	63½	65½	..
Kan. C. Terr.	6	Nov., 1923	94½	96	7.50
Kennecott C.	7	Feb., 1930	91⅝	92½	8.10
Laclede Gas	7	Jan., 1929	86½	88	9.05
Lig. & Meyers	6	Dec., 1921	97¼	97½	8.70
Penna. Co.	4½	June 15, '21	97	97½	7.25
Phila. Co.	6	Feb., 1922	91½	93	11.20
Proc. & Gam.	7	Mar., 1921	99⅝	100	7.00
Pub. S. Corp. of N. J. cv.	7	Mar., 1922	80	83	..
R. J. Rylds. T.	6	Aug., 1922	95⅝	96	8.15
Sinclair C.O.C.	7½	May 15, '25	90	90¼	..
Southern Ry.	6	Mar., 1922	93⅞	94⅝	10.10
St. P. Un. Dep., guar.	5½	Dec. 15, 1923	92¼	93	8.10
Swift & Co.		Aug. 15, '21	98⅝	98½	8.10
Texas Co.	7	Mar., 1923	98⅝	99¼	7.40
U. S. Rub. Co.	7½	Aug. 1, '30	98¼	98⅝	7.75
Utah S. Corp.	6	Sept. 15, '22	81	84	..
West El. cv.	7	Apr., 1925	98¼	98⅝	7.45

SUBSCRIPTION RIGHTS.

	Rights Expire.	Yes'day Bid.	Yes'day Ask.	Wed'day Bid.
Nat. City Bank	Oct. 1	87½	88½	88
Nat. Cloak & Suit	..	..	1	..
N. J. Zinc	Nov. 15	10½	11½	10½

BID AND ASKED QUOTATIONS

FOREIGN ISSUES.

Closing quotations for Government and municipal bonds:

	Bid.	Asked.
Anglo-French 5s	99⅞	100
Argentine 5s	68½	69
Belgium 7½s	97¼	97½
Belgium 6s, 1921	98½	98⅞
Belgium 6s, 1925	90½	93
Dom. of Canada 5½s, 1921	97½	97⅞
Dom. of Canada 5s, 1921	98⅝	98⅞
Dom. of Canada 5s, 1926	87	88
Dom. of Canada 5½s, 1929	90⅞	91¼
Dom. of Canada 5s, 1931	87½	88
Chinese Government 5s	42⅝	43
Republic of Cuba ext. 5s, 1944	85½	86½
Republic of Cuba ext. 5s, 1949	80½	81⅝
Republic of Cuba ext. 4½s, 1949	..	72⅞
Dominican Republic 5s	83½	83⅝
City of Bordeaux 6s	83	84
City of Copenhagen 5½s	75	75⅝
City of Lyons 6s	83	84
City of Marseilles 6s	83	84
City of Paris 6s	93	94
Japanese 4½s	72⅝	73
Japanese 4½s, second series	71⅝	72
Japanese 4s	57¼	57⅝
City of Tokio 5s	52	53
Un. K. of Gt. Br. & Ir. 5½s, 1921	96¼	96⅝
Un. K. of Gt. Br. & Ir. 5½s, 1922	91⅜	91⅝
Un. K. of Gt. Br. & Ir. 5½s, 1929	84⅞	85
Un. K. of Gt. Br. & Ir. 5½s, 1937	82⅛	82¼
United States of Mexico 5s	36	36½
United States of Mexico 4s	28½	29⅝
Italy 6½s	..	91½
Switzerland 8s	102	102½

UNITED STATES ISSUES.

Closing quotations for Government bonds:

	Bid.	Asked.		Bid.	Asked.
2s, r, 1930	101	101½	Pan 2s, c, 1938	100⅝	101⅝
2s, c, 1930	101	101½	Pan 3s, r, 1961	77	80
4s, r, 1925	105	106	Pan 3s, c, 1961	77	80
4s, c, 1925	105	106	P I 4s, '34	75	85
Pan 2s, r, 1936	100⅝	101½	P I 4s, '35	75	85
Pan 2s, c, 1936	100⅝	101½	P I 4s, '36	75	85
Pan 2s, r, 1938	100⅝	101½	Dist of C 3-65s	95	..

Closing quotations for stocks in which there were no transactions:

	Bid.	Asked.		Bid.	Asked.		Bid.	Asked.		Bid.	Asked.
Ad Rumely pf.	61⅛	63¼	A G & W I pf.	61⅞	64	Cont Ins.	68	70	N Y A B, ex div.	95	98
Alb & Sus.	120	140	Aus N pf.	78	82	Corn P R pf.	100½	101½	N Y D pf.	40	48
A A Cables	103	109	Auto Sales.	5	8	Crex Carp.	55	60	N Y, L & West	78	85
Am Sug 1st pf.	98⅝	..	Do pf.	13	15	Cruc S pf.	94	95	N Y S Rys.	29	35
Am Ag Ch pf.	87	95	Bald L pf.	96	98	Cuba C S pf.	76	76⅝	N & W pf.	66	72
Am Bk N.	44	47	Bar Leath.	50	60	C-Am Sug pf.	..	100	North Am.	53	54
Do pf.	40	45	Do pf.	80	90	Dav Chem.	34	35	Nunnally	15	15½
Am B Sug pf.	78	80	Barrett Co pf.	102	106	De B M.	26	33¼	Nova S S.	45	48
Am B S & Fdy	52½	53¼	B'ch Cr'k.	25	35	D & Co pf.	92	96	Ohio Body.	..	22
Do pf.	84	87½	B'dall, A.	39	42⅞	Det Ed.	92	98	Ohio F S.	48	51
Am C & F pf.	108	112	Beth Steel.	72½	75	Dur Hos'y.	43	50	Ont Min.	5¼	5
Am Cot Oil pf.	62	65	Do 7% pf	90	95	Do pf.	92¾	97	Otis El pf.	78	82
Am Ice.	38⅝	39½	Do 8% pf.	106½	107	Elec S B.	120	135	Otis Stl pf.	..	101
Do pf.	57	58	B'klyn Ed.	83	93	Elk H Coal pf.	31½	38¼	Owen B pf.	90	100
Am La F Fire Eng.	9½	11	Bruns Ter.	4½	5¼	Em Brant.	15	20	Pac Coast.	25	40
Am Lin.	68½	69	B, R & P.	58	85	End-John.	68⅛	70	Do 1st pf	60	100
Am Lin pf	83	90	Do pf.	80	100	E Kodak.	525	535	Do 2d pf.	45	60
Am Lo pf.	100½	100½	[illegible] & S.	70	..	Do pf.	100	103	P G & E.	45½	46
Am M & G.	..	83¼	Burns Bros	92	93	Erie & P.	45	55	Pac Mail.	27	31
Am Shipb.	..	100	Do pf.	98⅛	115	Fairbanks.	47½	65	P T & Tel.	40	42½
Am S & R pf.	90	92	Bush Ter.	..	85	F M & S.	10	12	Par & B.	25½	27
Am Sn pf.	78	87	Cal P pf.	69⅝	70½	Do pf.	33	35	Penney (JC) pf.	75	88
Am S Ref pf.	106	110	Cal & Ar.	56	60⅝	Fisher Bdy	100	105	Pet-M 1st pf.	95	115
Am S Tob pf.	75	85⅝	Can So.	36	50	Do pf.	100	109½	Pierce-A pf	88	93
Am T & C.	47	50⅝	Case Plow.	8	12	G, W & W.	8½	8⅝	P Jones.	50	52
Am Tob pf.	88½	90	Case (J I) pf.	90	91	Gen Ch pf.	93	96½	Do pf.	81	83
Am Wh pf.	89⅝	94	C R R of N J.	201	250	Gen Cig pf.	80	95	Pierce O pf	80	85
Am Z pf.	44	48	C'tain-teed.	48	51	Do d pf.	75	83	Pitts C pf.	84½	85
Ann Arbor.	16	25	Do 1st pf	..	85	Gen M pf.	72¼	74	P, Ft W & C pf.	113	120
Do pf.	26	35	C & N W pf.	104	123	G'drich pf.	86	89	Pits S pf.	85	91
Assets R.	2½	2⅝	Chi Pn T.	79	81	Gulf S S.	53	54	P & W Va pf.	74½	75
Asso D G 1st pf.	59¼	62½	Chi, St P, M & Om pf.	85	95	Hock Val.	58	..	P S, N J.	..	55
Do 2d pf.	..	61	Cl & Pitts.	57	62	Hartman.	76	80	Rand M.	26	27½
Assoc Oil.	88	92	Clu-Peab.	..	75	Hab Elec.	14½	15	R R Sec, I C stk c.	50	54
Atl Ref.	1,150	1,250	Clu-P pf.	92	100⅝	Homestake	47	49	Ry Stl Sp.	96	97
Do pf.	108	—	C & S 1st pf.	50	55	Int Agric.	18	18	Do pf.	100½	110
			Col Gr pf.	78	80	Do pf.	77	79½	Rem Type.	50	53
			Comp T R.	45¾	47	Int Harv.	123	127	Do 1st pf	89	96
			Con Cig pf.	[illegible]	[illegible]	Do pf.	103½	107	Do 2d pf.	..	94
			Cont Can.	75	78⅝	Int Mot Tr 1st pf.	75	77	Rens & S.	..	105
						Do 2d pf.	59	62	R Reis.	10	16
						Int N pf.	80	83	Do 1st pf	70	81
						Int Pa pf.	93	108	St Jo Ld.	16½	17
						Int Salt.	55½	..	Savage A, ex div.	85½	89
						Iowa Cent.	5	6	Sears-R	139¼	142
						Jewel Tea.	9	10	Do pf.	106	112
						Do pf.	20	30	Shat-Ariz.	8¼	9
						Jones B T.	19	20	S-S S & I pf.	85¼	89
						K C, Ft S & M pf.	52	..	So P R S.	125	140
						Kayser (J).	88	98	Do pf.	104½	106
						Do 1st pf	103	115	S & T pf.	81	85
						Kelly S T.	72	75	Stern B pf.	86½	98½
						Do pf.	82	84½	Stand Mill.	115	150
						Do 8% pf.	91	96	Do pf.	73½	83
						Kelsey Wh.	53	63	Studeb Co pf.	85	95
						Do pf.	82	89	Sup Stl 1st pf.	95	98
						K & D M.	4¼	7	Temtor, A.	41½	48½
						Do pf.	20	..	T P L Tr.	285	325
						Kress (S H)	80½	97	Tide W O.	190	210
						Ligg & M.	185	155	Tob P pf.	84	86
						Do, B.	130	145	T, St L & West	9	14
						Do pf.	100½	105	Do pf.	16	26
						L-W B 1st pf.	93½	98	Tran & W.	44	45
						Do 2d pf.	101	104	T C R T.	34	37
						Lorill'd Co.	135⅝	148	Do pf.	65	85
						Do pf.	95	105	Und Type.	152	156
						Mah Coal.	350	600	Do pf.	80⅝	117
						M'kay Cos.	61	63	U Alloy S.	39⅞	40¼
						Mallinson.	16⅛	20	Un Cig S.	130	175
						Do pf.	55	70	Do pf.	96	104
						Man B'ch.	½	2¼	U D 1st pf.	44⅝	48
						Man El S.	57	59	U S C I P.	13½	14
						Man S pf.	..	90	Do pf.	38⅝	44
						Marlin R.	40	58¼	U S Exp.	6½	7
						Math Alk.	29	32	U S Ind A pf.	91	95
						M Dep Sts pf.	97½	101	U S R 1st pf.	106	108
						Mich Cent.	77	90	U S Sm pf.	42⅝	44⅝
						M, St P & S S M pf.	87	92	U S Stl pf.	106½	107
						Do 1 l.	51	56	Va-Car Ch pf.	105½	107
						Mon Pow.	61½	65	Va I, C & Coke	110	114
						Mor & Es.	58	65	Va R & P.	..	45
						Mull B pf.	93	..	W F Exp.	56	60
						N, C & St L	102	110	West A B.	103	105
						Nat Acme.	34	35	W-Over pf.	73	76
						Nat Bisc.	107	112	Wilson pf.	..	93
						Do pf.	105½	..	W'w'th pf.	105	110
						Nat C & S.	41	43	Wor Pump pf. A.	..	90
						Nat En pf.	90	95	Do pf, B.	64	66
						Nat Lead.	73	74			
						Do pf.	101½	105			
						Nat Rys of M 1st pf.	8½	14			
						N. Y. C & St L 1st pf.	65	70			

Railroad Bond

6½% yield to 1952

We offer a bond secured by mortgage on Main Line entrance into and terminals in one of the principal port cities of United States.

Past 12 year interest charges earned twice over and dividends paid without interruption for past 16 years.

May we send you full particulars?

Eastman, Dillon & Co.
Members New York Stock Exchange
INVESTMENT BANKERS
71 Broadway
New York

In Every Home

growth of demand for talking machines and records has been phenomenal. It is one of our most prosperous industries.

We offer

Columbia Graphophone Mfg. Co.

5-Year 8% Gold Notes

Price 100 and Interest to Yield 8%

Ask for Folder T 29

Hollister, White & Co
INCORPORATED
92 Cedar St., Cor. Trinity Pl.
NEW YORK
Boston Philadelphia

Alabama Trac., Lt. & Pr., Com.
Amer. Light & Traction
Amer. Tob. Div. Scrip
Borden's Co., Com. & Pfd.
Carbon Steel
National Surety
New Jersey Zinc
R. J. Reynolds, Com. & Pfd.
Tob. Products Div. Scrip
Todd Shipyards
Winchester 1st Pfd.

Bought—Sold—Quoted

Private Wires to
HARTFORD MONTREAL
CHICAGO TORONTO

JENKS, GWYNNE & Co
15 BROAD ST.
TEL. HANOVER 7474
MEMBERS N.Y. STOCK EXCHANGE
AND N. Y. COTTON EXCHANGE

BLYTH, WITTER & CO.
UNITED STATES GOVERNMENT MUNICIPAL & CORPORATION BONDS
61 BROADWAY
NEW YORK
Telephone 7638 Bowling Green
SAN FRANCISCO SEATTLE LOS ANGELES

GRAHAM, PARSONS & CO.
INVESTMENT SECURITIES
435 Chestnut St. Philadelphia
115 Broadway New York
Rector 9112-5

Amer. Cyanamid
Singer Mfg. & Ltd.
Bank of America
Equitable Trust
Fajardo Sugar
CubanAm. SugarPfd.
Tob. Prod. Scrip
Borden Co.

Stone, Prosser & Doty
52 William St., N. Y. Hanover 7733.

MacQuoid & Coady
Members N. Y. Stock Exchange
Amer. Lt. & Trac. Notes
City Investing
Central Petroleum
Republic Rwy. & Lt.
Eastman Kodak
Tex. Pac. Land Tr. Cer.
Amer. Lt. & Trac.
Amer. Power & Lt.
Amer. Gas & Elec.
East Coast Fisheries
Standard Gas & Elec.
United Lt. & Ry.
Western Power
Tenn. Ry., Lt. & Power
Chevrolet Motors
14 Wall St., New York
Tel. Rector 9970

J. K. Rice, Jr. & Co. Will Buy
200 Air Reduction
100 Atlas Portland Cement Com.
50 Equitable Trust
100 Hocking Valley Ry.
300 Locomobile Co. Com.
50 National Fuel Gas
25M N. Y. State Rys. 4½s
25 Niagara Insurance.

J. K. Rice, Jr. & Co. Will Sell
100 Air Reduction
100 Atlantic Lobos Com.
50 Colorado Fuel & Iron Pfd.
50 Childs Co. Com. & Pfd.
25 City of N. Y. Ins.
100 Empire Steel & Iron Com.
100 Penna. Coal & Coke
100 Rolls-Royce Pfd.

J. K. Rice, Jr. & Co.
Phones 4000 to 4010 John. 36 Wall St., N. Y.

RIGHTS and SCRIPS
Bought, Sold & Quoted
C. C. Kerr & Co.
2 Rector St., N. Y. Phone 6780 Rector

Berdell Brothers
Public Utility Securities
111 Broadway, N. Y.

American Power & Light Company
6s 2016
Private Phones to Philadelphia & Boston

WE DEAL IN
Pacific Coast Co.
Marlin-Rockwell
General Baking
Int'l. Silver Pfd.
DAWSON & CO.
2 Rector St. Tel. Rector 9541

Republic Ry. & Lt. Com.
Republic Ry. & Lt. Pfd.
Lehigh Valley Coal
Van Raalte Pfd.
Illinois Central Leased Line
Minn., St. P. & S. S. M. Leased Lines
Gwynne Bros.
Members New York Stock Exchange.
Tel. Broad 5270 25 Broad St., N. Y.

Seaboard Air Line Con. 6s 1945
Denver & Rio Grande Adj. 7s 1932
Car., Clinch. & Ohio 1st 5s 1938
New Orleans, Texas & Mex. Inc 5s 1935
Central New England 4s
Chesapeake & Ohio Rfdg. 5s 1939
Ann Arbor 4s 1995
Rio Grande & Western Coll. Tr. 4s & 1st 4s
Chicago & Alton 3s 1949
VANDERHOEF & ROBINSON
34 Pine St., N. Y., Tels. John 5485-6-7-8-9

Central Sugar Com. & Pfd.
Cent. States El. 5% Nts., 1922
Aetna Mills Com.
Trading Department
John Nickerson, Jr.
61 Broadway, New York.
Telephone Bowling Green 6840

Specialists in Foreign Government Securities
Max Hesslein & Co.
60 Broadway New York
Telephone Bowling Green 4277

Investment Securities
J. W. Bell & Co.
56 Pine St. Tel. John 3522

British Empire Steel Stocks
WHEN ISSUED
Blumenthal Bros. & Co.
72 Trinity Place, N. Y. Tel. Rector 8687

Security Salesman
For easily salable securities, liberal commissions, permanent
Address by Letter only Desk "C." Room 503, 25 Broad St.

Secure as the Bedrock of New York

Don't wait for that first thousand; buy now, guaranteed first mortgage certificates from $100 up. or

Guaranteed first mortgages entire, such as

Amount	Rental	Value
$1,500	Owner	$10,000
3,500	$780.00	7,500
4,000	Owner	8,500
5,500	1,212.00	10,000
6,000	3,132.00	17,000
12,000	3,888.00	20,000

Send for folder

New York Title & Mortgage Company
135 Broadway New York
203 Montague St. Brooklyn
375 Fulton St. Jamaica
Bridge Plaza L. I. City
T&M

Service in Expediting
Financial Matters
in connection with
Cuban Business
Correspondence Invited
Banco Internacional
International Bank of Cuba
MERCADERES Y TENIENTE REY
Havana Cuba
104 Branches

THE DOMINION BANK
Head Office, Toronto, Canada
New York Agency, 51 Broadway
C. S. HOWARD, Agent.

MERCANTILE BANK OF THE AMERICAS
44 PINE STREET NEW YORK
An American Bank for Foreign Trade
New Orleans Paris Madrid Barcelona
AFFILIATED BANKS in
Colombia Peru Venezuela Brazil
Nicaragua Cuba Costa Rica Honduras

100 Years of Commercial Banking
CHATHAM & PHENIX NATIONAL BANK
Capital & Surplus $12,500,000
Resources $150,000,000
149 Broadway, Singer Bldg.
And 13 Branches.

Amer. Gas & Elec. Com. & Pfd.
American Power & Light Pfd.
Eastern Steel Com.
East Coast Fisheries All Issues
Bucyrus Company Com.
Firestone Tire & Rub. Com. & Pf.
General Baking Com. & Pfd.
Goodyear Tire & Rub. Cm. & Pf.
Todd Shipyards
Republic Ry. & Lt. Com. & Pf.
Tenn. Ry., Lt. & Pr. Com. & Pfd.
Utah Power & Light Pfd.
Robert E. Horton & Co.
40 Wall St. New York
Telephone John 4151

Kan. City Lt. & Pr. Bonds
Kan. City Ry. 1st 5s & 6s
A close market furnished on above securities
A. S. H. JONES
56 Wall St., N. Y. Phone Hanover 996

OFFERINGS WANTED
Cities Service
Deb. "C"s
ALFRED A. COHEN & CO
INCORPORATED
40 EXCHANGE PL. N.Y. Tel. Broad 3920

Producing Oil Property FOR SALE
Seven hundred acres with thirty-six producing wells near Glencoe, Ontario. Shallow territory. High-priced oil.
Full information upon request.
Address
Ontario Petroleum Company
Glencoe, Ontario.

Far-Sighted Investors

are studying the possibilities for profit offered by the prevailing comparatively low level of prices.

Buying solid established stocks or high grade bonds when they are low is the open secret of financial success. You can now put your money to work so as to earn

8% to 10% annually

without considering the probability of ultimate enhancement in market value.

Write for copy of our weekly bulletin describing several stocks that are especially attractive and our booklet Thrift—Savings—Investment explaining how you may purchase five times as much stock as for cash in full and pay the balance conveniently.

Address Dept. T-17

CHARLES H. CLARKSON & Co.
STOCKS-BONDS
66 Broadway, New York.
Telephones Rector 4663-4

You May Profit By Investment

AT PRESENT LOW EXCHANGE RATES

in the

CITY OF COPENHAGEN

3½s

Loan of 1902

which actually yields about 9% interest, and may offer a possible additional profit of over 50% in the Exchange.

ASK FOR CIRCULAR T.

Your inquiry is also invited on

FRENCH BELGIAN
BRITISH GERMAN
And Other European Bonds

HUTH & COMPANY
30 Pine Street, New York
Telephone John 6214.

An Unusual Short Term Note

combining

1—Valuable Conversion Features
2—A Strong Sinking Fund
3—Common Stock Rights.
4—High Yield
5—Exceptional Security

Fully described in Circular NT-34

H. M. Byllesby & Co.
Incorporated
111 Broadway New York
Chicago · Providence · Boston

MARQUETTE IRON COMPANY SECURED NOTES

These Notes are secured by actual physical property valued at more than ten million dollars which has already produced over five million tons of high grade Iron Ore and is conceded to be one of the best Iron Ore properties in the United States.

BREITUNG & COMPANY,
7-9 Hanover Street,
New York.
TELEPHONE HANOVER 8800

HART OIL Corporation

Class "A" Common Stock
Dividend Rate 18%
Payable 1½% Monthly

Owns Royalties and Oil Rights on more than 20,000 acres, well distributed over proven fields, in best producing territory. 18 Wells Completed. Large expansion program.

Circular T on Request.

Price Par to Net 18%.

L. A. HUGHES & CO.
100 Broadway. Phone Rector 62.

Both Sides of | AMERICAN WOOLEN

Favorable and unfavorable factors—pre-war—war and present status. Many other features and reviews in

MARKET OPINION. Ask for A-61

R. H. MacMASTERS & CO.
Members Consolidated Stock Exch., N. Y.
82-84 Broad St. New York
Phone: Broad 6389 *First Floor*
CHICAGO MILWAUKEE

DISSOLUTION NOTICES.

TAKE NOTICE THAT THE CO-PARTNERSHIP consisting of Julius Cohen and Albert Salmon, trading under the name of Victory Soap Mfg. Co., has this day been dissolved. JULIUS COHEN.

Dated Sept. 1, 1920.

PROPOSALS.

OFFICE OF THE COMMISSIONERS, DISTRICT OF COLUMBIA, August 27, 1920.—Sealed proposals will be received at this office, Room 509, District Building, until 2 o'clock P. M., September 14, 1920, for constructing an eight-room school building on Square 4203, on Newton Street, between 18th and 20th, Northeast. Blank forms of proposal, specifications, plans and all other necessary information may be obtained from the Chief Clerk, Engineer Department, Room 427, District Building, Washington, D. C. A deposit of five dollars will be required to insure the return of the plans and specifications. Louis Brownlow, Charles W. Kutz, Commissioners, D. C.

PROPOSALS FOR BUILDINGS AND UTILITIES, Ogden Arsenal, Ogden, Utah. Office of the Constructing Quartermaster, 317 Colonial Hudson Bldg., Ogden, Utah. Sealed proposals will be received here until 11 A. M., Sept. 4th, and then opened for the construction of 60 buildings, water system, electrical layout and other utilities—location near Ogden, Utah. Plans and specifications and further information may be had upon application to this office.

COTTON NET GAINS AVERAGE 100 POINTS

October Leads, with a Rise of 140 Points Above Previous Day's Final Bid Price.

WEATHER MAP A FACTOR

Market Dominated by Professional Trading—Spot Cotton Declines at Liverpool; Sales Light.

Dealings in cotton futures was confined mainly to professional transactions yesterday, and as large profits had accrued on the short side a brisk covering movement was not surprising. In the first quarter-hour, however, prices were inclined lower, influenced by the impetus of Wednesday's heavy selling and by additional pressure from Liverpool. Once these sales were absorbed the market turned sharply about and the various options rose for a net gain of about 100 points, or $5 a bale, on the average. October led with an upturn of 140 points above the previous day's final bid prices before 1 o'clock, and this advantage was held to the close of business.

As professional trading dominated the market it was difficult to trace the effect of true trade influences. However, the quality of dealings in the afternoon, after Liverpool selling slackened, indicated that the traders were paying renewed attention to the weather map, and bullish sentiments was strengthened by overnight rains in Western Tennessee and Northwest Texas. The local spot price paralleled the movement of futures by gaining 150 points, to 31.75 cents a pound.

Transactions at Liverpool, which have had much sentimental influence on this side, continued to show nervousness over the threatened coal strike. Spot cotton declined forty points at the British centre, and futures closed with net declines running from forty-one to forty-six points. Sales at Liverpool totaled no more than 4,000 bales, 3,000 of these being American cotton. These totals have appeared frequently of late in the daily record, showing that British spinners are decidedly conservative in laying in supplies.

Yesterday's quotations follow:

	Open.	High.	Low.	Close.	Previous Day.
Oct.	25.80	27.20	25.65	26.95@27.10	25.50
Dec.	24.40	25.50	24.23	25.25@25.35	24.17
Jan.	23.68	24.70	23.60	24.50@24.55	23.58
March	23.40	24.47	23.28	24.30	23.28
May	23.25	24.20	23.05	24.00	23.10
July	23.00	23.95	23.00	23.90@23.95	22.90

The local market for spot cotton was quiet at 31.75c for middling upland, up 150 points; sales nil.

Southern spot markets were: Galveston, 30c; New Orleans, 29c; Savannah, 29c; Augusta, 30.25c; Memphis, 33c; Little Rock, 30c.

Yesterday's cotton statistics were:

	Yesterday.	Last Wk.	Last Yr.
Port receipts	6,395	4,581	6,706
Exports	7,659	8,700	12,068
Exports, season	158,767	118,996	533,470
N. Y. stocks	28,751	29,812	84,675
Port stocks	711,401	705,844	834,208
N. Y. arrivals	1,501	1,281	......

Liverpool cables: Spot cotton quiet at 21.10d for middling. Sales 4,000 bales, American 3,000. Futures opened steady, 30 to 50 points decline, and closed irregular 33 to 53 points decline from Wednesday. Prices: September 18.98d, October 18.98d, November 18.57d, December 18.34d. Manchester: Yarns and cloths dull.

SEE FIGHT FOR COTTON BELT

Move to Oust Gould Behind Stock Activity, Report in Wall Street.

A fight for control of the St. Louis Southwestern Railway Company—the Cotton Belt—which may result in the establishing of a new management in place of Edwin Gould and his associates, is on, according to gossip in the financial district. Mr. Gould, who is Chairman of the board of the company, could not be found yesterday afternoon or last night to either affirm or deny the rumor, and it went the round of the commission houses without any noticeable check.

Both the common and preferred shares have become active recently, and yesterday both sold at new high points for the last two years. In some stock market circles this was taken to indicate that the demand for the shares was originating in powerful quarters, and that there was more behind the movement than the general appreciation of prices for railroad shares. The high yesterday for the preferred stock was 42⅞, and for the common 28¾. The sharp advance was attributed also by those who credited the rumor of a fight for control to the chance that a large block of the stock had been obtained outside of the Stock Exchange, and to the fact that this week the books of the company will close for the annual meeting of stockholders on the first Tuesday in October.

At the same time that the rumor was being circulated there were those who scouted it and gave the general improvement in the railroad situation as the reason for the stimulated interest in the stock. In addition attention was drawn to the fact that the earnings of the company have been steadily improving, and that its outlook for continued improvement seems good.

Edwin Gould and his associates have dominated the road for years, and interest in the rumor was keen for the reason that should the control pass from his hands it would mean that the last of the important railroad properties ruled by a member of the Gould family had passed into other hands. St. Louis & Southwestern has never been known as one of the Gould roads in the sense that Western Pacific, Missouri Pacific and Denver & Rio Grande have been known, but it has been managed for years by Edwin Gould independent of the other Gould properties, control of which has been wrested from George Gould and others in the last ten years.

If a fight for control has been going on and large blocks of the stock have changed hands at private sale, the fact will be disclosed at the October annual meeting of shareholders.

Wills $175,000 to Radcliffe.

BOSTON, Sept. 2.—Public bequests of $355,000 in the will of Miss Annette P. Rogers, daughter of the first President of the Massachusetts Institute of Technology, were announced today. Radcliffe College is given $175,000 and the American Unitarian Association and the Massachusetts Association for Promoting the Interest of the Adult Blind are given $50,000 each.

Howat Case to Supreme Court.

TOPEKA, Kan., Sept. 2.—The State Supreme Court today granted Alexander Howat, President of the Kansas miners' union, a ten days' stay of execution in his contempt of court case, to allow him to prepare an appeal to the United States Supreme Court. Howat, with other union officials, was sentenced to a term in jail for refusing to appear as a witness before the Court of Industrial Relations.

General Petroleum Yields $2,449,236

The General Petroleum Corporation for the year ended June 30 shows a surplus after charges and Federal taxes of $2,449,236, equivalent after preferred dividends to $10.53 a share on the common stock. In the previous year the surplus for dividends was $2,448,576.

PROTEST TO LABOR BOARD.

Citizens' Transportation Committee Against Adjustment Plan.

The Citizens' Transportation Committee, composed of representatives of the Merchants' Association of New York, the Chamber of Commerce of the State of New York, the New York Board of Trade and Transportation, the Brooklyn Chamber of Commerce and the Chamber of Commerce of the Borough of Queens, sent a telegram of protest yesterday to the United States Railway Labor Board, now in session in Chicago, against the proposal of organized labor for the establishment of National Adjustment Boards in place of the local boards which dealt with such questions before the railroads passed under the control of the United States Railroad Administration.

The telegram was sent to Judge R. M. Barton, Chairman of the board, and was signed by W. Fellowes Morgan, Chairman of the committee, who also sent appeals to other commercial organizations throughout the country to co-operate in objection to the plan.

Panama Canal Traffic Record.

PANAMA, Sept. 1.—All traffic records since the opening of the Panama Canal were broken during the month of August. Three hundred ships passed through the waterway, the tolls aggregating $936,209.

$150,000 IN BAG RETURNED.

Porter Threw Wrong Baggage Into Baltimore Man's Car.

BALTIMORE, Sept. 2.—The leather bag which its owner, Lindsay Hopkins of Atlanta, Ga., said contained $150,000 in negotiable securities and which disappeared from the train on which he was traveling from New York to Washington last night, was restored to its owner today by Albert Wehr of this city.

Mr. Wehr said the bag came into his possession by mistake. He had gone to Union Station to meet a guest, and a porter, he said, threw Mr. Hopkins's bag into his car along with those of his visitor. He did not discover the error until he reached home and was unaware of the contents of the bag.

EXCESS IN GOLD IMPORTS.

More Silver Too, Has Come Than Gone Here Last Ten Days.

WASHINGTON, Sept. 2.—Gold imports continue to exceed exports, according to figures made public by the Federal Reserve Board. For the ten days ended Aug. 20, imports of $2,118,000, against exports of $1,766,000 were reported.

Silver imports aggregated $1,264,000, while exports of that metal continued to decline, the figure for the ten days being $426,753.

NEW INCORPORATIONS

New York Charters.

Special to The New York Times.

ALBANY, Sept. 2.—Forty-seven new corporations, with an aggregate capitalization of $1,478,300, were chartered today. They include:

West Carting and Storage Co., Rochester, $10,000; F. A. and L. M. Scholls, M. Priddis, Rochester.

Monitor Navigation Corp., Manhattan, $5,000; H. L. Jacobson, H. W. Pellock, B. Kramer, 74 Broadway.

Kaufer Mfg. Co., Bronx, make stoves, $25,000; A. R. Locke, M. and T. Kaufer, 500 Southern Boulevard, Bronx.

High Grade Butter and Egg Co., Manhattan, $6,000; J. Shapiro, H. Gertler, H. S. Burstein, 314 East 56th St.

Birrer Motor Transportation Co., Poughkeepsie, $25,000; F. B. Lown, D. and F. L. Birrer, Poughkeepsie.

Gold Coast Import and Export Corp., Manhattan, foodstuffs and merchandise, $100,000; H. W. Stanley, W. H. Woods, E. Berry, 135 West 135th St.

Peninsula Paint Co., Manhattan, $10,000; A. W. Britton, S. B. Howard, H. C. Hand, 65 Cedar St.

Schenectady Garage, Brooklyn, $10,000; S. and L. Chrein, M. Schlessinger, 82 Schenectady Av., Brooklyn.

George Wheaton & Son, Manhattan, make beverages, $200,000; T. O. Spelling, F. W. Hill, D. O. Follette, 203 Underhill Av., Brooklyn.

N. N. Social and Business Directory, Manhattan, $25,000; D. F. Blackett, A. B. Crichlow, J. P. Ottley, 225 West 136th St.

Lion Stores Corp., Manhattan, men's furnishings, $24,000; J. H. Samelson, B. S. Lebenthal, V. Epstein, 966 Tiffany St., Bronx.

Doris Cleveland, Manhattan, women's apparel, $15,000; D. Harris, M. J. Bickerton, C. C. Freese, 1,475 Broadway.

Collier Motor Sales Corp., Manhattan, make autos, $50,000; W. M. and A. Levitin, A. Rosenbloom, 8,659 21st Av., Brooklyn.

Queens-Nassau-Clydesdale Corp., Valley Stream, Nassau Co., garages, $10,000; F. and C. A. Buscher, W. S. Doxsey, Far Rockaway.

Golden Rooster, Manhattan, restaurant, $10,000; I. J. and N. Eastman, S. Lubarsky, 47 West 49th St.

Calbrook Co., Ltd., Manhattan, engineering and contracting, 40 shares preferred stock, $100 each; 250 common, no par value; active capital, $5,250; J. H. Callendar, J. B. Joy, M. T. Decker, 166 Montague St., Brooklyn.

Starling Linens, North Tonawanda, $300,000; G. T. Chapman, J. Forsythe, G. W. Starling, North Tonawanda.

New System Stores Co., Brooklyn, deal in wearing apparel, $25,000; H. and P. Garfinkel, S. Lipson, 268 Berry St., Brooklyn.

Zwiren & Goldber, Bronx, deal in food products and poultry, $10,000; J. and A. Zwiren, W. Goldberg, 1,034 Lowell St., Bronx.

T-W Toy and Novelty Co., Rochester, $50,000; C. F. Ranzenbach, S. G. and P. M. Titus, Rochester.

Hause-Weber Building and Construction Co., Maspeth, L. I., $5,000; C. and C. Weber, L. Hause, Maspeth.

O. P. Caplan Manufacturing Co., Manhattan, make merchandise, $5,000; O. P. Caplin, C. E. Benoit, P. E. Gould, 320 Broadway.

Ogilvie Stores Laboratories, Manhattan, make toilet articles and preparations, $25,000; A. Curry, C. Woegerer, J. Ogilvie, 505 Fifth Av.

Maison Henri Co., Brooklyn, make wearing apparel, $5,000; R. Feller, H. Iskovitz, L. Bortsolff, 769 Tinton Av., Bronx.

Bronx and Westchester Realty Co., Manhattan, $20,000; H. Wisselman, H. J. Friedman, S. J. Liebeskind, 200 5th Av.

Real Home Construction Co., Brooklyn, $20,000; S. and R. Rattner, D. Chaykin, 1,541 51st St., Brooklyn.

Federal Finance Corp., Manhattan, brokers, $10,000; E. H. Coller, W. J. Tack, P. B. Visco, 512 West 188th St.

Lithuanian Welfare Butchers and Grocers Ass'n., Long Island City, $5,000; L. Gaus, W. Patrick, A. Melkum, 103 Greenpoint Av., Long Island City.

Pacific Ladies' Garment Co., Manhattan, $15,000; S. Shar, D. Dacher, D. Perlman, 505 West 176th St.

Farcorfox Realty Corp., Manhattan, $150,000; J. S. Broxn, F. F. and H. C. Fox, 126 Lafayette St.

Gerbasi Manufacturing Co., Brooklyn, make celluloid novelties, $10,000; G. Bruno, F. I. and F. C. Gerbasi, 746 Bedford Av., Brooklyn.

Albemarle Hall, Brooklyn, operate theatres, &c., $50,000; E. Fuchs, H. F. Schwartz, J. Doorman, 171 Atlantic Av., Brooklyn.

Garage Property Corp., Brooklyn, $10,000; S. Lebowitz, I. and B. C. Ribman, 125 Prospect Park West, Brooklyn.

Gegeman-Stewart Corp., Manhattan, brokerage, $10,000; R. J. McKeon, B. B. Bachwitz, J. Bramwell, 34 Nassau St.

United Polish Commercial Corp., Manhattan, printers, $50,000; B. Zelski, A. Misiewicz, A. Hansen, 281 Quincy St., Brooklyn.

King's Highway Garage Corp., Brooklyn, $10,000; A. E. and G. M. and P. B. Tepfer, 1,040 Thirteenth St., Brooklyn.

Interstate Traffic Service, Albany, $50,000; T. J. Brown, W. S. Fitzgerald, J. S. Southwick, Cohoes.

Utility Trading Co., Manhattan, import and export, $100,000; I. Towning, E. Marcussen, G. Pfell, 51 Broadway.

CAPITAL INCREASES.

Ajax Steam Laundry and Linen Supply Co., Manhattan, $20,000 to $100,000.

American Thermo-Ware Co., Manhattan, $4,820 to $60,000.

Giles Printing Co., Manhattan, $15,000 to $150,000.

Shyev & Trotsky, Manhattan, $20,000 to $50,000.

Peter Widin, Manhattan, $5,000 to $25,000.

Atlantic Export Co., Manhattan, $30,000 to $50,000.

Republic Metal Ware Co., Buffalo, $1,750,000 to $2,625,000.

Harvard Motor Car Corp., Troy, $50,000 to $150,000.

Reiners Corp., Brooklyn, $50,000 to $100,000.

Hein-Nolan Lumber Co., Brooklyn, $10,000 to $50,000.

S. Wander & Sons Chemical Co., Albany, $20,000 to $200,000.

DESIGNATIONS.

Texas Gulf Sulphur Co., Texas, $250,000; Rep., H. F. J. Knobloch, 50 East 42d St.

Fiala Arms and Equipment Co., Del., 5,000 shares preferred stock, $100 each; 50,000 common, no par value; Rep., J. E. Doherty, 1,422 Vanwyck Av.

Atlantic and Baltic Steamship Corp., Ariz., $3,000,000; Rep., G. H. Price, 192 Broadway.

Ludowici Celadon Co., Ill., new Rep., J. K. Webster, 225 Lexington Av.

DISSOLUTIONS.

Entona Co., Manhattan.
Briar Mfg. Co., Manhattan.
C. S. L. S. Realty Co., Manhattan.
Federal Finance Co., N. J.

New Jersey Charters.

Special to The New York Times.

TRENTON, Sept. 2.—New charters:

American Compositions Corp., Newark, to deal in appliances, &c., $100,000; W. B. Male, Alexander Stronach, Brooklyn; H. B. Parkes, Newark.

T. and T. Products Co., Long Branch, groceries, &c.; William Koops, John Abele, Louis Koops, Long Branch.

Reliable Electric Co., Newark, dealers, $100,000; William Gross, Gussie Gross, Samuel Gross, Newark.

Delaware Charters.

Special to The New York Times.

DOVER, Sept. 2.—Charters filed:

Eagle Oil and Pipe Line Co., $3,000,000; Charles B. Bishop, S. H. Baynard, Jr., George M. Davis, Wilmington.

Americ Amoni Corp., $1,250,000; Samuel E. Howard, George V. Reilly, Harry C. Hand, Wilmington.

Colonial Petroleum Co., $1,000,000; Charles B. Bishop, S. H. Baynard, Jr., George N. Davis, Wilmington.

Continental Coal Co., $500,000; C. T. Cohee, C. B. Outten, S. L. Mackey, Wilmington.

C. H. Wright Stores, $500,000; T. L. Croteau, S. E. Dill, A. M. Hooven, Wilmington.

Zehniser Manufacturing Co., $200,000; Mark W. Cole, James H. Hughes, Mildred J. Holliday, Dover.

Eastern Realty and Investment Co., $100,000; L. R. Wilson, L. A. Irwin, W. G. Slager, Wilmington.

Associated Photo Plays, $75,000; T. L. Croteau, S. E. Dill, A. M. Hoover, Wilmington.

Pressed Steel Products Co., $50,000; T. L. Croteau, S. E. Dill, A. M. Hoover, Wilmington.

Village Theatre Co., $50,000; William A. Horn, Nettie F. Tappan, Rehoboth, Del.; Albert F. Polk.

Imperial Coal Co. of Penn., $50,000; L. R. Wilson, L. A. Irwin, W. C. Singer, Wilmington.

Davis-Smith Drilling Co., $40,000; R. R. Davis, C. A. Smith, J. T. Davis, East McKeesport, Pa.

Johnstone Store Fixtures Co., $25,000; C. T. Cohee, C. B. Outten, A. M. Hooven, Wilmington.

Milchers China Corp., $10,000; A. M. Hooven, S. E. Dill, T. L. Croteau, Wilmington.

CAPITAL INCREASES.

Hope Construction and Refining Co., Pittsburgh, $500,000 to $1,000,000.

Litzcher Lite Corp., Grand Rapids, Mich., $1,500,000 to $5,500,000.

Slate Creek Coal Co., to Buffalo Cove Coal Co., Nashville, $1,500,000 to $3,000,000.

Lake Charlotte Oil Corp., Wilmington, $320,000 to $500,000.

NAME CHANGE.

Mutual Candy Co. to the Oriental Candy Co., Dunkirk, N. Y.

Industrial Products Co. to Preferred Utilities Co., New York.

UNCLAIMED BANK DEPOSITS. UNCLAIMED BANK DEPOSITS.

Report of the Unclaimed Deposits, Dividends and Interest of

THE FARMERS' LOAN AND TRUST COMPANY

on the first day of August, 1920, made in accordance with the provisions of the Banking Law, Sections 134 and 219.

Full Name of Depositor or Shareholder.	Last Known Residence or Post Office Address of Depositor or Shareholder.	Date of Original Deposit.	Amount of Deposit.	Date of First Publication.
Barling & Clark, Trustees		April 16, 1874	$639.20	Sept. 19, 1914
Bondholders' Com'tee Centerville, Moravia & Albia R. R. Co.		Sept. 28, 1888	208.02	Sept. 19, 1914
Candee, Julius A., executor	10 East 65th St., New York, N. Y.	June 1, 1882	62.50	Sept. 19, 1914
Coleman, Mrs. Mary	437 East 17th St., New York, N. Y.	Feb. 3, 1893	71.31	Sept. 19, 1914
Craigie, Winston & Co.	489 Fifth Av., New York, N. Y.	May 17, 1910	165.99	
Crandall, Elbert, Rec'r C. W. Tracy Co.	115 Broadway, New York, N. Y.	Feb. 20, 1895	193.64	Sept. 19, 1914
Crook Mining & Smelting Co., legal expense acct.		Aug. 12, 1881	100.00	Sept. 19, 1914
Cuming, Jas. R., executor estate of Mrs. Henrietta Fuller	2 Wall St., New York, N. Y.	June 1, 1885	67.01	Sept. 19, 1914
Cutting, R. L., Jr., Peter Marie, Geo. R. Fearing and P. A. Otis		June 18, 1886	58.70	Sept. 19, 1914
Fasano, Mrs. Rosina	240 Elizabeth St., New York, N. Y.	March 12, 1907	53.47	Sept. 19, 1914
Griffin, G. W.	Dept. of State, Wash., D. C.	Oct. 2, 1882	113.25	Sept. 19, 1914
Kaye, Sol L., rec'r Ladies' Deborah Nursery & Child Protectory	320 East 124th St., New York, N. Y.	Aug. 20, 1897	114.63	Sept. 19, 1914
Leverich, C. S.	Throggs Neck, Westchester Co., N. Y.	Jan. 24, 1913	65.74	Sept. 3, 1919
Livingston, Walter L., adm. for Anson Livingston	26 Court St., Garfield Bldg., B'klyn, N. Y.	Nov. 1, 1873	213.90	Sept. 19, 1914
McKinley, James A.	3,067 Hull Av., Bedford Park, N. Y.	Oct. 24, 1911	50.54	Sept. 3, 1919
Maden, Federico (died 9-29-1902)	V. Fernandes Alcaraz, Att. 58 Calvo St., Cardenas, W. I.	Sept. 22, 1896	58.61	Sept. 19, 1915
Mote, Henry, Trustee for James Mote	82 Wall St., New York, N. Y.	Oct. 30, 1907	143.92	Sept. 19, 1915
Potter, W. S.	Manufacturers' Bldg., Pittsburgh, Pa.	June 5, 1913	108.27	
Price, Walter J.	309 West 86th St., New York, N. Y.	Dec. 22, 1892	50.00	Sept. 19, 1915
Reynolds, James M.	La Fayette, Ind.	July 1, 1887	60.00	Sept. 19, 1915
Richards, Chas. W., Rec'r Simonds Mfg. Co.	237 Water St., New York, N. Y.	Sept. 26, 1895	320.04	Sept. 19, 1915
U. S. Inter'l Commission		Nov. 10, 1880	256.00	Sept. 19, 1914
Van Zanten Bros.		Dec. 12, 1906	104.36	Sept. 19, 1914
Weber, Lucie	Great Northern Hotel, New York, N. Y.	Nov. 6, 1911	86.11	
Western Finance Co.	150 West 47th St., New York, N. Y.	July 21, 1908	153.90	
Wheeler, estate of S. G., Isabel S. Wheeler, Admtx.	Care W. H. Haldane, 46 Exchange Place, New York, N. Y.	Sept. 6, 1888	64.26	Sept. 19, 1914

State of New York, County of New York, ss.:

SAMUEL SLOAN, Vice President, and EDWARD J. BOYD, Assistant Secretary of THE FARMERS' LOAN AND TRUST COMPANY, a corporation, located and doing business in the CITY OF NEW YORK in said county, being duly sworn, each for himself says that the foregoing report is a full, true and correct statement of the unclaimed deposits, dividends and interest of THE FARMERS' LOAN AND TRUST COMPANY made in accordance with the provisions of Sections 134 and 219 of Chapter 369 of the Banking Law as shown by the books of said corporation on the first day of August, 1920.

Severally subscribed and sworn to by both deponents the 30th day of August, 1920, before me.

(Signed) SAM SLOAN, Vice President.
(Signed) E. J. BOYD, Asst. Secretary.
(Seal of Notary Public) (Signed) C. H. RUSCHER,
Notary Public Kings County. Ctf. filed in Kings County No. 261. Ctf. filed in Register's office No. 1148. Ctf. filed in New York County No. 419. Ctf. filed in Register's office No. 1200. My commission expires March 31, 1921.

UNCLAIMED BANK DEPOSITS. UNCLAIMED BANK DEPOSITS.

Report of the Unclaimed Deposits, Dividends and Interest of

The State Bank, New York City

on the 1st day of August, 1920, made in accordance with the provisions of the Banking Law, Sections 134 and 219.

Full name of depositor or shareholder.	Last known residence or post office address of depositor or shareholder.	Date of original deposit.	Amount of deposit.
M. Epstein	No address	Feb. 6, 1911	$197.12
Abraham Karshman	No address	Mar. 20, 1911	364.34
H. Weiss	No address	Apr. 10, 1911	87.10
Max Lindenbaum	No address	July 14, 1911	53.04
I. Shappiro	No address	July 22, 1911	66.01
Barnet Geison	No address	Oct. 9, 1911	95.68
Simon Epstein & Son	No address	Dec. 14, 1911	56.16
Diamond Imp. Co.	No address	Dec. 12, 1911	132.16
E. Medou	No address	Jan. 18, 1912	71.04
Sol Levy	No address	Jan. 20, 1912	54.39
H. Taub & Co.	No address	Feb. 19, 1912	80.34
A. Friedman	No address	Mar. 14, 1912	53.63
Jos. Flaush	No address	June 18, 1912	80.22
Kohn Bros. Co.	No address	June 28, 1912	73.38
Popular Waist & Dress Co.	No address	July 19, 1912	66.86
H. Blackman	No address	Aug. 31, 1912	97.86
Jack Hyman	No address	Sept. 10, 1912	99.00
Birnbaum & Schneider	No address	Oct. 14, 1912	141.92
Bernard & Levin	No address	Oct. 14, 1912	67.22
Levinson Bros. Co.	No address	Oct. 22, 1912	140.08
J. Bloch	No address	Mar. 25, 1913	171.26
D. Wolkoff	No address	July 30, 1913	205.80
J. Binonowich	No address	Aug. 1, 1913	51.40
Rosenthal & Maresky	No address	Nov. 7, 1913	153.22
Stein Bros.	No address	Dec. 29, 1913	71.90
Davis Block	No address	Mar. 2, 1914	191.11
A. Goldberg	No address	Apr. 14, 1914	56.34
S. Goldstein	No address	May 19, 1914	95.88
Jos. Cohen	No address	Aug. 11, 1914	221.75
M. Stemple & Son	No address	Aug. 19, 1914	284.04
Cohen Bros.	No address	Sept. 18, 1914	118.32
S. Greenblatt & Son	No address	Nov. 30, 1914	63.35
Freedman Bros. Co.	No address	Dec. 30, 1914	226.15
Louis Frank	No address	Jan. 2, 1915	166.00
J. Belin	No address	Jan. 5, 1915	85.00
Benj. Kohl	No address	May 4, 1915	63.11
M. Scharf	No address	June 18, 1915	90.75
Krapsheck & Ostrom	No address	July 19, 1915	53.29
Abraham Wolf	46 Greene St.	Mar. 23, 1914	51.56
J. Cohen & L. D. Greenfeld	684 Broadway	Mar. 23, 1914	88.87
Cosmopolitan Light Co.	97 Chrystie St.	Mar. 23, 1914	60.66
Crown Art Glass Co.	147 Mulberry St.	Mar. 23, 1914	119.63
Leon Darns	445 Atlantic Av., Brooklyn	Mar. 23, 1914	57.76
G. Drogotta	No address	Mar. 23, 1914	144.52
Falkenberg Bros.	No address	Mar. 23, 1914	84.19
B. Fechter	402 Broadway	Mar. 23, 1914	50.11
Sam Finkelstein	151 Henry St.	Mar. 23, 1914	62.12
K. Goldman	No address	Mar. 23, 1914	62.77
Goldstein & Weissman	63 East 8th St.	Mar. 23, 1914	89.96
Greines & Ginsberg	168 Rivington St.	Mar. 23, 1914	418.48
Jacob Hershkowitz	82 Eldridge St.	Mar. 23, 1914	66.01
M. J. Jabloss	318 East Houston St.	Mar. 23, 1914	76.31
A. Lobel	128 W. 117th St.	Mar. 23, 1914	62.10
J. Markowitz	399 S. 5th St., Brooklyn	Mar. 23, 1914	66.68
Benj. Neidenberg	16 Pitt St.	Mar. 23, 1914	55.67
N. Nyman	198 Eldridge St.	Mar. 23, 1914	64.35
Bernard Oxhandler	417 Knickerbocker Av., B'klyn	Mar. 23, 1914	60.07
Princess Leather Novelty Co.	390 Canal St.	Mar. 23, 1914	103.78
J. P. Tueltz	203 Henry St.	Mar. 23, 1914	59.31
W. Rubin	199 Franklin St.	Mar. 23, 1914	96.53
A. Schneidler	519 Broadway	Mar. 23, 1914	164.10
Joseph Shapiro	94 Greene St.	Mar. 23, 1914	100.66
Louis Snoko	630 East 68th St.	Mar. 23, 1914	73.94
Macks Solomon	230 McKibben St., B'klyn	Mar. 23, 1914	89.64
Louis Tehulsky	139 Spring St.	Mar. 23, 1914	126.00
Techer & Goldman	83 Spring St.	Mar. 23, 1914	51.52
Jos. Wasserman	196 Madison St.	Mar. 23, 1914	121.88
Wein Bros.	11 West 30th St.	Mar. 23, 1914	68.98
J. Weintraub	1,369 Fulton St., Brooklyn	Mar. 23, 1914	51.14
Esther Pomeranz	No address	Dec. 16, 1909	3,600.00
Breine Gonter	46 Pike St.	June 15, 1912	125.24
Ida Packter	322 West 121st St.	June 14, 1912	70.20
Reisel Sussman	333 Madison St.	June 15, 1912	124.73
Jennie Goldman	342 Cherry St.	Apr. 24, 1914	531.37
Chane Newman	16 Jackson St.	Jan. 21, 1914	1,125.48
Sam Ginsburg	53 Second Av.	June 17, 1912	110.00
Rachel Rurkin	120 Allen St.	June 18, 1912	948.46
Esther Ganelen	83 Allen St.	June 18, 1912	123.84
Sarah Feierstein	543 Flushing Av., Brooklyn	June 18, 1912	167.78
Rachel Kirschbaum	107 Lewis St.	June 18, 1912	192.36
Abe Scher	147-9 Clinton St.	Apr. 28, 1904	287.98
Riwke Mendrow	234 Monroe St.	June 19, 1912	57.28
Abram Miller	41 Siegel St.	June 19, 1912	236.18
Minnie Sacks	64 First St.	June 21, 1912	120.61
Dora Hauserman	202 Stanton St.	June 21, 1912	97.06
Ettie Futterman	139 Teneyck St., Brooklyn	June 21, 1912	370.95
Beckie Krantz	25 Rutgers Place	June 12, 1913	73.43
Mary Borenstein	72 Ridge St.	June 16, 1914	64.83
Lipsie Hell	315 Madison St.	June 24, 1912	134.14
Eva Schoenwetter	83 Lewis St.	June 24, 1912	98.54
Sure Rifke Holtzstein	83 Lewis St.	June 24, 1912	394.35
Peshe Dolinsky	15 Avenue C	June 25, 1912	106.20
Philip Rosen	103 East Broadway	June 25, 1912	69.61
Blume Sheinin	1,595 Avenue A	Mar. 21, 1914	77.86
Gittel Klein	33 Gouverneur St.	June 25, 1912	120.08
Cillia Lader	79 Suffolk St.	Mar. 31, 1913	104.58
Joseph Schulman	3 Forsyth St.	June 1, 1914	252.07
Minnie Wifsettler	110 Essex St.	June 26, 1912	224.03
Barnet Gold	4 Rutgers Place	Oct. 4, 1913	61.74
Israel Schmuckler	5 Ludlow St.	June 23, 1912	301.45
Minnie Blechmer	96-98 First St.	Aug. 23, 1912	224.81
Leie Kaufer	205 Forsyth St.	Aug. 27, 1912	194.67
Rachel Abramowitz	77 Ludlow St.	Aug. 27, 1912	71.56
Celia Lipschitz	40 Ludlow St.	Aug. 27, 1912	131.06
Pauline Malkin	243 Madison St.	Aug. 27, 1912	93.64
Annie Busher	230 Monroe St.	May 10, 1913	254.62
Sarah Salstrom	54 Sheriff St.	Apr. 23, 1914	94.83
Ida Cooperman	169 East Broadway	Aug. 27, 1912	124.19
Ida Shustem	229 Broome St.	Aug. 27, 1912	215.66
Stella Weiss	57 East 5th St.	Oct. 7, 1912	62.94
Channy Weiss	335 Stanton St.	Aug. 29, 1912	112.11
Peter Wayarsky	643 East 11th St.	Aug. 30, 1912	540.00
Marcella Winjarsky	643 East 11th St.	Aug. 30, 1912	484.56
Reisel Rosenblatt	166 Allen St.	Aug. 31, 1912	1,295.36
Charles Gordon	77 Ludlow St.	Sept. 4, 1912	84.94
Barnet Dereczinsky	128 Rivington St.	Sept. 4, 1912	115.31
Anna Tapper	128 Rivington St.	Sept. 4, 1912	390.60
Fishl Schreier	35 Orchard St.	Sept. 4, 1912	167.76
Frank Wolk	245 Rivington St.	Sept. 5, 1912	230.06
Dwoire Finkelstein	226 Second St.	Apr. 12, 1913	108.50
Sarah Kubran	223 East 7th St.	Sept. 6, 1912	75.88
Mary Shapiro	190 Cherry St.	Sept. 6, 1912	327.03
Minnie Wasserman	902 Third Av.	Dec. 5, 1913	143.86
Ignatz Zelmanowitzky	79 Lewis St.	Sept. 10, 1912	62.54
Louis Matterson	80 Chrystie St.	Sept. 11, 1912	246.65
Nettie Goldreich	109 Ridge St.	Sept. 11, 1912	76.93
Raisel Katz	252 Delancey St.	Oct. 16, 1913	314.37
Sarah Gelvarzman	74 Ridge St.	Oct. 16, 1913	132.44
Annie Levin	59 Montgomery St.	Jan. 26, 1911	123.97
Edgecombe Ave. Houses	145-159 Edgecombe Av.	Mar. 10, 1909	738.37
Mollie Skleinberg	181 Henry St.	Oct. 17, 1913	134.50
Naphtule Schartzis	157 Allen St.	Oct. 17, 1913	114.56
Sarah Rothman	24 Norfolk St.	Oct. 17, 1913	119.07
Essie Cohen	120 East 108th St.	Oct. 18, 1913	60.30
Chana Medelberg	312 Henry St.	Oct. 18, 1913	125.54
Rosie Schwartz	29 Avenue D	Oct. 18, 1913	161.21
Fannie Katz	232 Division St.	Oct. 18, 1913	156.13
Joe Garfinkel	282 28th St.	June 18, 1914	114.39
Beckie Jacobs	37 Orchard St.	Dec. 5, 1913	146.34
Timofey Beresnevitz	240 Eldridge St.	May 1, 1914	2,140.16
Leib Hertz	4,001 Third Av.	Apr. 9, 1915	388.24
Isaac Gassier	159 Bowery	Apr. 12, 1913	119.04
Regina Fullman	416 East 3rd St.	July 8, 1912	189.18
Annie Sudeich	223 Stanton St.	Apr. 15, 1913	291.58
Gruna Rabinowich	320 47th St., Bay Ridge	Nov. 20, 1913	100.90
Nathan Weintraub	1,626 Fulton St.	Jan. 21, 1914	138.87
Clara Fein	276 Christopher Av., B'klyn	July 7, 1914	175.19
Onofry Bacsylo	5 Debevoise St., Brooklyn	July 17, 1914	332.80
Chane Kliner	284 Second St.	May 6, 1914	555.53

Full name of depositor or shareholder.	Last known residence or post office address of depositor or shareholder.	Date of original deposit.	Amount of deposit.
Esther Greenberg	1,857 Washington Av., Bronx	May 12, 1914	77.77
Rebecca Newirth	97 Willett St.	May 21, 1914	111.08
Fanny Dressner	17 Booren St.	May 22, 1914	111.08
Gity Ginsberg	517 East 11th St.	June 18, 1914	111.08
Morris Hofkin	2,255 First Av.	July 20, 1914	110.05
Jennie Kass	1,659 Washington Av., Bronx	Aug. 1, 1914	110.81
Benj. Spanier	80 Willett St.	June 16, 1909	332.50
Isaac Schwartz	122 East 114th St.	July 13, 1909	295.07
Frieda Kleinman	29 East 111th St.	May 6, 1912	245.39
Max Jakel & Dora Greenblatt	410 Bushwick Av., Brooklyn	Dec. 14, 1906	86.04
Barnet Tolowsky	533 East 5th St.	June 1, 1907	106.01
Anna Cohen	2 St. Paul's Place	Mar. 29, 1906	250.46
Annie Raphon	79 Columbia St.	Nov. 22, 1906	220.25
Beckie Schwartz	200 Stanton St.	Feb. 6, 1913	197.08
Sam Rosenshine	116 Ludlow St.	Sept. 20, 1912	478.85
Betsie Pincus	141 Cook St., Brooklyn	May 12, 1913	961.60
Abraham Hurowitz	143 Forsyth St.	July 2, 1910	99.00
Isay Birnbaum	231 Second St.	July 5, 1910	82.36
Isidor Berkowitz	208 East 7th St.	July 25, 1910	331.52
Dora Dunn	211 East 103d St.	June 29, 1912	87.52
Dora Herman	59 East 7th St.	Dec. 28, 1912	84.99
Joseph Sebel	199 East 3d St.	Mar. 7, 1911	66.91
Minnie Ettinson	28 Norfolk St.	Dec. 27, 1912	133.38
Sarah Goldstein	268 Rutgers St.	July 25, 1912	1,247.68
Pollie Diamond	79 Willett St.	May 12, 1913	543.31
Zische Blihor	362 E. Houston St.	Apr. 6, 1911	130.99
Franciszka Zignay	1,054 Manhattan Av.	Nov. 27, 1911	85.42
Annie Stock	181 Clinton St.	June 13, 1912	71.73
Fannie Bittner	144 Ridge St.	June 13, 1912	66.31
Bertha Friedlander	117 Columbia St.	June 26, 1912	236.35
Bertha Bernstein	138 Eldridge St.	June 13, 1913	278.31
Hyman Feinberg	47 Forsyth St.	June 13, 1912	65.57
Ida Levin	238 East 63d St.	June 14, 1912	77.46
Benj. Chait	31 Jackson St.	Apr. 5, 1913	118.31
Bennie Gorelik	195 Avenue B	Apr. 14, 1912	112.03
Hanna Tool	75 Ridge St.	July 31, 1913	682.60
Chaie Schwartz	53 Mangin St.	Jan. 11, 1913	565.84
Joseph Gross	532 East 120th St.	Mar. 19, 1913	188.97
Anna Sagan	78 First St.	Apr. 7, 1913	67.27
Israel Pitt	20 Essex St.	Mar. 27, 1913	220.20
Ike Winick	27 Suffolk St.	Dec. 23, 1913	57.18
Pauline Galander	73 Willett St.	July 13, 1915	307.83
Alta Weiss	54 Cannon St.	July 2, 1913	171.51
Abraham Rifke Levine	1 T'pkins St., W. Orange, N. J.	July 11, 1913	339.96
Hyman Davit	1,523 Charlotte St.	Jan. 2, 1915	1,060.98
Morris Abraham	56 East 110th St.	May 27, 1915	107.14
Alexey Kugaitz	332 Cherry St.	Sept. 15, 1913	74.78
Fannie Bennett	29 Graham Av., Brooklyn	July 28, 1913	113.32
Rifka Zwieling	82 Willett St.	Aug. 18, 1913	164.30
Helen Smidler	108 East 97th St.	Dec. 5, 1914	112.78
Fula Kozak	247 Broome St.	Oct. 8, 1913	113.32
Esther Elen	136 Amboy St.	June 6, 1914	118.24
Elina Chechowska	205 Osborn St.	June 12, 1914	57.59
Mollie Greenstein	1,800 Pitkin Av.	Feb. 19, 1913	52.61
Lottie Sbar	292 Christopher Av.	June 1, 1914	313.34
Mary Sagr	257 Saratoga Av.	Dec. 10, 1914	350.17
Abe Wohl	33 Chester St.	Dec. 29, 1914	58.35
Anna Bulka	269 Dumont Av.	Oct. 1, 1914	58.35
Morris Levine	1,828 Pitkin Av.	Oct. 7, 1914	583.62
Lena Shapiro	1,759 Pitkin Av.	Apr. 30, 1915	112.73
Sarah Cohen in tr. Washe	491 Pennsylvania Av.	May 5, 1915	576.00
Sarah Cohen in tr. Chaike	491 Pennsylvania Av.	May 5, 1915	460.81
Sarah Cohen in tr. Leje	491 Pennsylvania Av.	May 5, 1915	115.19
Browsville Wholesale Grocery	466 Snediker Av.	May 14, 1915	57.46
B. Silberstein, No. 2	531 Stone Av.	Apr. 29, 1911	164.36
Dora Drasnow	1,699 Madison Av.	Aug. 13, 1913	272.00
David Gordon	2,621 8th Av.	Jan. 12, 1915	1,439.73
Bakery & Confectionery Wkrs	No address	Sept. 27, 1907	68.19
Isidor Cassler	66 East 102d St.	Feb. 19, 1913	160.85
Jack Gerstock	66 East 99th St.	Aug. 17, 1911	71.38
Minnie Maretsky	51 East 1[illegible]th St.	Dec. 4, 1914	233.80
Ida Katz	302 East 100th St.	Apr. 28, 1909	132.55
Riva Aronowitz	9 East 114th St.	Aug. 14, 1914	139.23
Sarah Klein	128 East 111th St.	Apr. 17, 1909	98.01
Esther Goldstein	29 East 111th St.	Apr. 10, 1915	154.91
Lena Bernstein	75 East 119th St.	Aug. 2, 1909	150.31
Jacob & Sadie Friedlander	141 West 108th St.	Apr. 12, 1909	103.80
Morris Kramer	1,590 Lexington Av.	Jan. 16, 1914	101.16
Annie Levine	47 East 114th St.	July 27, 1910	105.24
Sarah Rothstein	75 East 119th St.	June 15, 1915	784.81
Annie Bernstein	186 East 111th St.	Feb. 26, 1912	62.36
Mary Goodson	12 East 110th St.	Apr. 10, 1915	128.29
Ida Rebecca Chaitkin	215 East 112th St.	Feb. 11, 1914	237.10
Rebecca Schoer	13 West 114th St.	Jan. 29, 1912	142.73
Rose Gross	146 Linden Av.	Nov. 18, 1911	151.82
Joe Shapiro	1,115 Madison Av.	Aug. 2, 1912	254.41
Rebecca Balt	49 West 117th St.	July 15, 1915	115.19
Dorothy Rosenblum	38 West 120th St.	Mar. 19, 1912	257.68
John D. Holstein	1 West 117th St.	Oct. 21, 1914	312.12
Dora Wexler	71 East 112th St.	Sept. 15, 1912	122.37
Harry Shapiro	118 East 103d St.	Sept. 4, 1912	191.21
Pauline Gross	38 West 120th St.	Oct. 20, 1914	1,525.[illegible]
Bessie Shapiro	57 East 100th St.	Jan. 18, 1913	121.76
Lena Kaplin	1,572 Madison Av.	Sept. 13, 1913	121.58
Edith Friedman	3 West 115th St.	Jan. 20, 1913	200.64
Sarah Cohen	200 West 111th St.	July 23, 1913	115.96
Matka Friedholtz	50 East 98th St.	Sept. 11, 1913	132.08
Anna Tagtoff	500 East 77th St.	Jan. 28, 1914	365.86
Rebecca Cohn	68 East 102d St.	June 30, 1913	176.78
Chana B. Sobel	1,357 40th St., Brooklyn	Aug. 7, 1913	144.07
Rosa Rubowitz	49 East 104th St.	Apr. 10, 1915	950.54
Anna Mikulka	143 St. Nicholas Av.	May 1, 1914	165.52
Esther Jacobs	60 Lenox Av.	Oct. 6, 1913	296.42
Benjamin Scherr	137 East 110th St.	Apr. 28, 1914	81.91
Jennie Borbuck	358 West 118th St.	Mar. 28, 1914	527.59
Ida Ishinsky	358 West 118th St.	Nov. 16, 1913	836.89
Beckie Lipkin	49 East 104th St.	June 26, 1915	170.33
Ray Krohenberg in tr. Beatric	1,902 Seventh Av.	Jan. 20, 1915	111.25
Hannah Beher	141 East 114th St.	Feb. 15, 1915	374.39
Tauba Koresh	8 East 110th St.	May 21, 1915	149.75
Fannie Schnell	53 Lewis St.	July 2, 1913	85.13
Gussie Meyeroff	671 Meserole St.	May 9, 1913	60.73
Samuel Klein	119 Johnson Av.	July 9, 1915	350.60
Fannie Zetsore	523 Graham Av.	July 15, 1915	65.60
Pessel Adler	45 Morrell St.	May 19, 1915	51.80
Jonas Vogel	126 Graham Av.	Oct. 30, 1913	114.02
Mary Liebenson	806 Flushing Av.	Oct. 24, 1914	120.70
Meyer Sodokol	91 Debevoise St.	Jan. 15, 1915	1,214.25
Selig Kursh	131 Boerum St.	Jan. 30, 1913	525.60
Leontyna Rosenblatt	68 Throop Av.	June 2, 1914	135.53
Nikolay Mlesnik	135 Pitt St.	Oct. 5, 1914	299.70
Jennie Edler	147 McKibben St.	Sept. 3, 1914	137.63
Rifka Rosinsky	228 East 102d St.	Apr. 19, 1915	197.95
Jacob Goldberg	924 Manhattan Av.	Sept. 29, 1913	154.05
Sarah Cohen	451 Bushwick Av.	Jan. 27, 1914	237.05
John Melotzky	Humboldt and Moore Sts.	Feb. 8, 1915	1,302.90
Barnet Edlen	147 McKibben St.	Aug. 27, 1914	427.95
Mollie Goldberg	931 De Kalb Av.	Jan. 15, 1915	915.20
Barnet Fisher & Yetta Miller	24 Garden St.—61 Siegel St.	Nov. 16, 1914	120.00
Jannie Cohen	152 McKibben St.	—	127.20
Sarah Leshinsky	359 Bushwick Av.	Jan. 6, 1913	53.80
Nathan Tanklewsky	110 Moore St.	July 15, 1915	78.15
Jacob Kopnen	1,025 East 14th St.	July 1, 1914	375.02
Ike Fenster	212 Keap St.	Sept. 19, 1913	180.73
Sarah Hyman	288 Stagg St.	Feb. 27, 1914	117.40
Cellie Wiener	256 Hopkins St.	Mar. 5, 1914	117.70
Mary Bednortuck	63 Varet St.	May 25, 1914	105.28
Lazarus Climan	86 Hopkins St.	Mar. 20, 1915	154.55
Morris Goldstein	80 Gerry St.	May 11, 1915	348.25
Harry Reiner	11 Loomis St., Hartford, Conn.	July 8, 1914	234.05
Progressive Ass'n of Butter & Egg Dealers	No address	Apr. 12, 1910	111.96
Elias Roth	No address	Mar. 29, 1911	78.80
Dora Friedman	987 Union Av.	Jan. 10, 1914	124.35
Smiel Farber	987 Union Av.	July 20, 1914	1,029.53
Jack R. Bloomberg	780 Prospect Av.	May 10, 1915	246.73
Anna Krause	662 Jackson Av.	Dec. 3, 1914	82.44
Lubinyon Beth Hachonist	54 Canal St.	May 20, 1915	129.28
J. Silberman	No address	Mar. 29, 1914	76.08

STATE OF NEW YORK } ss:
COUNTY OF NEW YORK }

H. C. Richard, President, and J. Kneisel, Cashier, of THE STATE BANK, a Bank located and doing business in the City of New York, in the said County, being duly sworn, each for himself, says that the foregoing report is a full, true and correct statement of the Unclaimed Deposits, Dividends and Interest of The State Bank, made in accordance with the provisions of Sections 134 and 219 of Chapter 369 of the Banking Law as shown by the books of the said Bank on the 1st day of August, 1920.

H. C. RICHARD, President.
J. KNEISEL, Cashier.

Severally subscribed and sworn to by both deponents the 1st day of September, 1920, before me. CURTIS E. TERRY, Notary Public. [Seal of Notary.]

Kings County No. 109, Kings County Register's No. 1022, Certificate filed in New York County No. 47, New York County Register's No. 1168. My term expires March 30, 1921.

MEETINGS AND ELECTIONS.

Ferrocarriles Nacionales de Mexico,

(National Railways of Mexico.)

NOTICE.

By order of the Board of Directors, notice is hereby given to the Shareholders of this Company that in accordance with the By-Laws the Ordinary General Meeting of the Shareholders corresponding to the current year will be held at the offices of the Company, No. 19 Second Bolivar Street, City of Mexico, on Wednesday, October 6, 1920, at 10 o'clock A. M., under the following

ORDER OF THE DAY.

I. Presentation of the report of the Board of Directors on the business of the Company for the fiscal year July 1, 1919, to June 30, 1920.
II. Presentation and, if in order, approval of the General Balance Sheet as of June 30, 1920, together with the Report of the Comisarios of the Company.
III. Election of the twenty-one Directors of the Company who shall serve until the Ordinary General Meeting of Shareholders to be held in the year 1921.
IV. Election of two Comisarios and two Alternates.
V. Authorization to the Board of Directors to issue such Prior Lien and General Mortgage Bonds of the Company as may be deemed convenient for its corporate purposes in accordance with and subject to the respective Deeds of Mortgage.

Further notice is given to the Shareholders that the Board of Directors of this Company pursuant to Article Eleventh of the By-Laws, have fixed the 6th day of September next as the date for ascertaining which persons have the right to vote at the aforesaid Meeting, and that, pursuant to Article Twelfth of said By-Laws, the holders of BEARER shares shall present such shares at the Offices of the Company in the City of Mexico or in the City of New York, between the 6th day of September next and the close of business hours on the 5th of October, 1920, in order to obtain Voting Tickets.

Mexico, D. F., July 28, 1920.
R. D. CARRION, Secretary.

SOUTHERN RAILWAY COMPANY

Richmond, Va., Sept. 7, 1920.

The annual meeting of stockholders of Southern Railway for the purposes of electing Directors, approving the action taken by the Board of Directors since the last annual meeting of stockholders and the transaction of such other business as may be brought before the meeting, will be held at the principal office of the Company, Times-Dispatch Building, Richmond, Va., on Tuesday, October 12, 1920, at 10 o'clock A. M.

The stock transfer books for both common and preferred stock will be closed at 3 o'clock P. M. on Tuesday, September 14, 1920, and will be reopened at 10 o'clock A. M. on Wednesday, October 13, 1920.

F. S. WYNN, Secretary.

REPORT

Of the Unclaimed Deposits, Dividends and Interest of the

Chelsea Exchange Bank, N. Y.,

on the first day of August, 1920, made in accordance with the provisions of the Banking Law, Sections 134 and 219:

Full name of depositor or shareholder, Russian-American Echo Publishing Co.; last known residence or post office address of depositor or shareholder, 102 West 38th St., New York; date of original deposit, Dec. 11, 1912; amount of deposit, $60.34; date of first publication, Sept. 6, 1918.

Full name of depositor or shareholder, E. Singer, Inc.; last known residence or post office address of depositor or shareholder, 725 Broadway, N. Y. C.; date of original deposit, Dec. 11, 1912; amount of deposit, $66.71; date of first publication, Sept. 6, 1918.

Full name of depositor or shareholder, Louis C. Schoeller; last known residence or post office address of depositor or shareholder, 169 7th Av., N. Y. C.; date of original deposit, Dec. 11, 1912; amount of deposit, $158.25; date of first publication, Sept. 6, 1918.

Full name of depositor or shareholder, Max Bloch; last known residence or post office address of depositor or shareholder, 283 East 7th St., N. Y. C.; date of original deposit, Oct. 30, 1913; amount of deposit, $70.33; date of first publication, Sept. 6, 1918.

Full name of depositor or shareholder, Ferdinand Sentenac; last known residence or post office address of depositor or shareholder, 445 West 40th St., N. Y. C.; date of original deposit, July 1, 1913; amount of deposit, $119.71; date of first publication, Sept. 6, 1918.

Full name of depositor or shareholder, Maria T. Murphy or John McGuire; last known residence or post office address of depositor or shareholder, 84 Second St., Brooklyn, N. Y.; date of original deposit, July 10, 1913; amount of deposit, $76.18; date of first publication, Sept. 6, 1918.

State of New York, County of New York, ss.:

A. E. Stilger, President, and Harry S. Groh, Asst. Cashier, of the Chelsea Exchange Bank, a bank located and doing business in the City of New York, in said county, being duly sworn, each for himself, says that the foregoing report is a full, true and correct statement of the unclaimed deposits, dividends and interest of the Chelsea Exchange Bank, made in accordance with the provisions of Sections 134 and 219 of Chapter 369 of the Banking Law as shown by the books of said bank on the first day of August, 1920.

A. E. STILGER, President.
HARRY S. GROH, Asst. Cashier.

Severally subscribed and sworn to by both deponents the 2d day of September, 1920, before me.

WILLIAM A. CROSBY,
Notary Public, N. Y. Co., 198.
[Seal of Notary.]

THE MIGHTY FALLEN!

In an eloquent etching in the Rotogravure Picture Section of The New York Times next Sunday will be seen the junking of one of the first-line cruisers left to Germany under the armistice terms.—Advt.

Report of the Unclaimed Deposits, Dividends and Interest of the

NEW YORK LIFE INSURANCE AND TRUST COMPANY

on the first day of August, 1920, made in accordance with the provisions of the Banking Law, Sections 134 and 219.

Full name of depositor or shareholder.	Last known residence or post office address of depositor or shareholder.	Date of original deposit.	Amount of deposit.	Date of first publication.
F. H. Carter, Assignee of Dickinson & Company	60 Wall Street, N. Y.	May 13, 1876	$245.01	Sept. 16, 1914
Elizabeth S. Miller	Bergen Point, N. J.	Jan. 9, 1883	54.90	Sept. 16, 1914
John B. Ireland, Executor of A. L. Ireland	15 East 47th Street, N. Y.	Dec. 26, 1873	203.45	
David H. Nevins, Treasurer	42 Wall Street, N. Y.	Feb. 6, 1866	607.43	
Jane Oakes, W. A. Oakes & Fred Oakes, Executors of Estate of Winifred Austin	244 West 23rd Street, N. Y.	Apr. 1, 1887	64.76	

State of New York, County of New York, ss.:

HENRY PARISH, 1st Vice President and JOHN C. VEDDER, Assistant Secretary, of the New York Life Insurance and Trust Company, a Trust Company, located and doing business in the City of New York in said county, being sworn, each for himself says that the foregoing report is a full, true and correct statement of the unclaimed deposits, dividends and interest of the New York Life Insurance and Trust Company made in accordance with the provisions of Sections 134 and 219 of Chapter 369 of the Banking Law as shown by the books of said Company on the first day of August, 1920.

HENRY PARISH, 1st Vice President.
JOHN C. VEDDER, Assistant Secretary.

Severally subscribed and sworn to by both deponents the 24th day of August, 1920, before me

[Seal] (Signed) WM. B. AUSTIN, Notary Public Kings County, Certificate filed in N. Y. County, Kings County Clerk's No. 52, Kings County Register's No. 2057, New York County Clerk's No. 122, New York County Register's No. 2107.

Report of the Unclaimed Deposits, Dividends and Interest of

THE COMMERCIAL EXCHANGE BANK

On the first day of August, 1920, made in accordance with the provisions of the Banking Law Sections 134 and 219

Full name of Depositor or Shareholder.	Last known residence or postoffice address of depositor or shareholder.	Date of original deposit.	Amount of deposit.	Date of first publication.
Hartwig, Dora	135 E. 85th St., N. Y. C.	March 19, 1877	$60.19	Sept. 2, 1912
Nash, I. N.	238 E. 82nd St., N. Y. C.	Jan. 21, 1889	68.35	Sept. 2, 1913
Weissert, C. H.	81 Marion St., N. Y. C.	Aug. 16, 1889	56.83	Sept. 2, 1915
Zahn, Henry, Spec. Acct.	6th Av. & 10th St., N. Y. C.	July 12, 1909	86.90	Sept. 4, 1918

State of New York, County of New York ss:

LOUIS J. ADRIAN, Vice-President, and GEORGE KERN, Cashier of the Commercial Exchange Bank, New York, a bank, located and doing business in the City of New York, in said county, being duly sworn, each for himself says, that the foregoing report is a full, true and correct statement of the unclaimed deposits, dividends and interest of the Commercial Exchange Bank, made in accordance with the provisions of Section 134 and 219 of Chapter 369 of the Banking Law, as shown by the Books of said Commercial Exchange Bank on the first day of August, 1920.

LOUIS J. ADRIAN, Vice-President, GEORGE KERN, Cashier.

Severally subscribed and sworn to by both deponents the 1st day of September, 1920, before me
(Seal of Notary) PETER PETERS, Notary Public, Kings County, No. 18. Certificate filed in N. Y. County No. 28. N. Y. County Register's No. 2035.

Wanted
Investment Bankers and Brokers Out-of-Town

To help distribute portion of preferred and common stock of one of the best known refining companies in America. Paying liberal dividends on both classes and earning them many times over. Common stock officially listed. Address H. H., P. O. Box 372, City Hall Station, New York.

CASH ADVANCED ON OPEN ACCOUNTS
Trade acceptances purchased
CREDIT DISCOUNT TRUST
432 Fourth Av., N. Y. Mad. Sq. 8190
E. V. Harman, Pres't.

Holt & Co. Will Buy

100 Amer. Manufacturing Co.
25 Babcock & Wilcox
25 James Butler Pfd.
100 Calif. Railway & Power Pfd.
50 City Investing
50 Cushman Sons, Inc.
25 Dalton Adding Machine
100 Edison Phonograph
50 Gulf Oil Corporation
100 Geo. P. Ide
50 Geo. P. Ide Pfd.
25 Magnolia Petroleum
25 National Ice & Coal
100 Pyrene Manufacturing
100 Sherwin Williams Pfd.
25 Standard Screw
50 Steel & Tube Pfd.
50 Todd Shipyards

Holt & Co. Will Sell

100 Bucyrus Pfd.
25 Central Aguirre Sugar
10 Columbus Manufacturing
25 Commonwealth Finance Corp.
25 Dalton Adding Machine
25 Gulf Oil Corporation
100 Hale & Kilburn
100 Geo. P. Ide Pfd.
25 Louisiana Oil & Refining
25 Magnolia Petroleum Pfd.
100 Republic Motor Truck Pfd.
100 Rolls Royce Pfd.
100 Sherwin Williams Pfd.
100 Sonora Phonograph
500 So. Oil & Transport
25 Steel & Tube Pfd.
100 Van Raalte

Holt & Company
71 Broadway. Tel. 7060 Bowling Green.

INTERNAT'L PETROLEUM

The consummation of the International Petroleum — Tropical Oil merger places this Company in a position to launch its elaborate plans of expansion.

Market position of the shares and their possibilities discussed in our circular No. 34, which will be sent gratis on request.

M·S·WOLFE & Co.
ESTABLISHED 1906
41 BROAD ST. NEW YORK.
Phone Broad 25

American Thread Pfd.
American Power & Light
Burns Bros. Pfd.
Carbo-Hydrogen
Colorado Power
East Coast Fisheries (*all issues*)
Federal Light & Traction
Louisiana Oil & Refining
N. Y. Honduras Rosario Min.
Stutz Motor & Fractions
Todd Shipyards
United Gas & Electric (*all issues*)
U. S. Finishing Com. & Pfd.

KIELY & CO.
40 Wall St., New York
Phone John 6330

Aetna Explosives B 6s 1941
Argentine Govt. 5s 1945
Butte Anac. & Pac. 5s 1944
Cincinnati Gas Tr. 5s 1933
Crew Levick 6s 1931
Cuban Gov't. 5s 1944
Dominican Rep. 5s 1958-1938
Empire Gas & Fuel 6s 1926
International Salt 5s 1951
Tenn. Coal, I. & Ry. 5s 1952
Seaboard Air Line 6s 1945
Wash. Water Power 5s 1939
Wayne Coal 6s 1937

DUNHAM & Co
Investment Securities
43 Exchange Place, New York
Telephones 8300-16 Hanover.

British Empire Steel
Am. Cyanamid Pfd.

ABRAHAM & CO.
27 William St. N. Y. Phone Broad 3785

Denver & Rio Grande
Adj. Inc. 7s, 1932

Wolff & Stanley
Tel. Rector 2920. 72 Trinity Pl.

Central Petroleum
Imperial Oil, Ltd.
Magnolia Petroleum
Mexican-Seaboard
Tidewater Oil

Douglas Fenwick & Co.
34 Wall St., N. Y. Tel. John 340.

Nat'l City Bank
"RIGHTS"

J. U. KIRK & CO.
10 Wall St., N. Y. Tel. 28 Rector

Nazareth Cement
Standard Paint
Woman's Hotel
Hydraulic Steel Pfd.

LYON AND CO.
50 Pine St., N. Y. Tel. John 854

New England Pow. 5s, 1951
Ontario Power Co. 5s, 1943
Southern Calif. Edison 5s, 1939

FREDERIC H. HATCH & CO.
74 B'way NY — ESTABLISHED 1888 — Tel. Rector 6340
WIRE CONNECTIONS
BOSTON, CHICAGO, PHILA., MONTREAL, PITTSBURGH.

APARTMENT HOUSE SIEGE STILL IN FORCE

Attempt at Truce Fails to Settle Three-Cornered Dispute in West Eightieth Street.

There was no truce yesterday in the siege of No. 102 West Eightieth Street, an apartment building known as the Anderson. Miss Floy Anderson and her sister, Mrs. Emmons Pervear, flanked by two detectives, maintained an all-day and an all-night vigil behind the locked front door, and ingress and exit were permitted only to tenants and their friends.

The siege is the result of a three-cornered dispute in which the Dormond Realty Co., the new owners of the building, the tenants and Miss Anderson and her sister have been engaged for several days.

Miss Anderson and her sister have had the house on lease for ten years. Recently the Dormond Realty Co. of 34 Park Row purchased it and notified the tenants and the lessees that they would take possession on Sept. 1.

Negotiations were then begun between the lessees and the new owners. Miss Anderson and Mrs. Pervear, who own about $40,000 worth of furniture in the seventy-nine rooms, wanted an extension of time so that they might sell their furniture. Their lease expired at midnight on Wednesday, but they asserted they had an oral lease for another month and that the owners had promised them a month to month lease for as long a time as it would take them to sell their possessions.

The former lessees said that the new owners notified them they would have to leave when the lease actually expired and promised to permit the tenants to remain until Oct. 1 at greatly advanced rentals.

In order to prevent the new owners from obtaining immediate possession the former lessees locked the front door and kept a guard behind it, refusing entrance to the new owners or their representatives. Even the tradesmen in the neighborhood were not permitted in the building lest they prove to be agents of the owners in disguise.

The situation took a turn yesterday and for a time it appeared hopeful that a compromise would be reached. Counsel for the three contestants met in the office of Cherug & Cherug, 3 East Twenty-ninth Street, who represented the tenants. Morris Gossett acted as counsel for the new owners and Morris Grossman for the former lessees. After two hours of argument the meeting broke up without having reached a decision.

It was reported that the Dormond Realty Company was willing to buy the furniture in the house at a fair price, but that they wanted to appraise it. They were reported as unwilling to permit a public auction on the premises. The lessees said that the new owners promised to have the chattels transferred to a building they own in the vicinity, but that this promise was not carried out.

The new owners could not be reached yesterday, but it was reported that they would appear at the Municipal Court, Broadway and Ninety-sixth Street, this morning and ask for a court order dispossessing the old lessees and the tenants.

The Springfield Is Sold.

The Springfield, a six-story apartment building, on plot 100 by 100, at 180 Claremont Avenue, northeast corner of 125th Street, has been purchased by the Monarch Realty Company from Hyman Cohen for a reported price of $275,000. Hamberger & Sinderband negotiated the transaction.

Cedarhurst Auction Sale.

Joseph P. Day will offer at a holiday auction sale 316 lots located in Cedarhurst Park, Long Island, between Cedarhurst Lake and West Broadway, the Rockaway Turnpike (State Road to Jamaica) and Arlington Road. The sale will be conducted on the premises Saturday and Monday.

WHEAT ADVANCES STRONG.

CHICAGO, Sept. 2.—Wheat took an upward swing in price today after a hesitating start. The strength which developed was ascribed to prospects of a continued good export demand. Selling pressure ceased when it became apparent that offerings were being quickly absorbed. Opening prices, which ranged from ½c decline to ½c advance, with December $2.35 to $2.35½ and March $2.30½, were followed by a moderate general sag and then by a sharp rise to well above yesterday's finish.

Houses with seaboard connections bought freely and the market continued to ascend. Damage reports from Argentina attracted special notice. The close was nervous, 4¾c to 6¼c net higher, with December $2.39⅝ to $2.40 and March $2.37.

COMMODITIES MARKETS.

WHEAT.

	High.	Low.	Close.	Prev. Close.
December	2.[illegible]	2.34¼	2.40	2.35
March	2.37¼	2.30	2.37	2.30½

CORN.

CHICAGO PRICES.

	High.	Low.	Close.	Prev. Close.	Last Year.
Sept.	1.40⅝	1.37⅞	1.38⅞	1.38¼	1.60⅝
Dec.	1.19⅝	1.16⅞	1.18⅞	1.17⅞	1.28⅝
May	1.16½	1.14	1.16	1.14⅝	1.26¼

OATS.

CHICAGO PRICES.

	High.	Low.	Close.	Prev. Close.	Last Year.
Sept.	.66⅝	.65½	.66	.65⅝	.67⅝
Dec.	.66⅝	.66	.66¼	.66¼	.70⅝
May	.68⅝	.68¼	.68⅝	.68⅝	.74¼

In the local market cash oats were quoted as follows: No. 1 white, 80c; No. 2, 80c; No. 3, 79c; No. 4, 78c; fancy, 82c.

RYE.

CHICAGO PRICES.

	High.	Low.	Close.	Prev. Close.	Last Year.
Sept.	1.90⅝	1.85⅝	1.89	1.85¼	1.35
Dec.	1.71	1.66⅞	1.69½	1.66⅝	..

PROVISIONS.

CHICAGO PRICES.

	High.	Low.	Close.	Prev. Close.	Last Year.
Lard—					
Sept.	18.60	18.15	18.60	18.35	26.40
Oct.	18.80	18.50	18.80	18.67	26.00
Jan.	18.85	18.70	18.80	18.75	22.70
Ribs—					
Sept.	15.15	14.90	15.75	15.00	21.80
Oct.	15.67	15.37	15.65	15.62	21.45
Pork—					
Sept.	22.50	21.75	22.40	23.65	42.00
Oct.	23.50	22.35	23.40	24.40	37.00

COTTONSEED OIL.

	High.	Low.	Close.	Bid.
Spot	....	....	....	12.40
September	12.50	12.25	12.40	12.45
October	12.80	12.80	12.80	12.76
November	12.70	12.60	12.70	12.70
December	13.00	12.93	13.00	12.99
January	13.05	12.80	13.03	13.02
February	....	....	....	13.05
March	13.13	12.98	13.13	13.18
April	....	....	....	13.15

Total sales, 7,200.

COFFEE.

	High.	Low.	Close.	Prev. Close.
Range of prices:				
September	..	..	..	7.88
December	8.38	8.25	8.34	8.50
March	8.95	8.95	8.95	9.10
May	9.17	9.10	9.17	9.30
July	9.25	9.25	9.25	9.50

PRODUCE MARKETS.

BUTTER—Receipts yesterday were 11,042 packages. The market ruled firm for the finer grades of fresh table butter, with the tendency in some quarters to ask a little more money. Medium to good grade, values uncertain. Ladles and packing stock were lower. Creamery, higher than extras, lb, 57@57½c; extras, 92 score, 56¼c; firsts, 90 to 91 score, 53@55½c; firsts, 88 to 89 score, 50½@53c; seconds, 83 to 87 score, 47½@50c; lower grades, 46@47c; Danish casks, 52½@54½c; unsalted, higher than extras, 60@60½c; extras, 59@59½c; firsts, 53½@58c; seconds, 50@52½c; State dairy tubs, finest, 55@58c; good to prime, 51@54c; common to fair, 45@50c; ladles, current make, firsts, 45½@46c; seconds, 42½@43c; lower grades, 41@42c; packing stock, current make, No. 1, 42@42½c; No. 2, 41c; lower grades, 38@40c.

EGGS — Receipts yesterday were 18,073 cases. The market tone was irregular and unsettled. Fancy white eggs, in light supply, were firm; medium grades quiet and irregular and storage eggs firm, with fair demand. Fresh-gathered extras, dozen, 60@61c; extra firsts, 57@59c; firsts, 54@56c; seconds, 48@53c; dirties, No. 1, 44@45c; checks, fair to choice, dry, 41@42c; refrigerator, special marks, fancy, 54@54½c; firsts, 51@53c; seconds, 46@50c; State, Pennsylvania and nearby Western, hennery whites, extras, 73@75c; extra firsts, 70@72c; firsts, 65@68c; gathered whites, firsts to extra firsts, 65@72c; under grades, 60@64c; Pacific Coast, white, extras, 73@75c; extra firsts, 68@72c; firsts, 64@66c; under grades, 56@63c; Petaluma, small, 54@56c; other Western and Southern, gathered whites, 55@65c; State, Pennsylvania and nearby Western, hennery browns, extras, 64@68c; gathered brown and mixed colors, graded extras, 60@62c; firsts to extra firsts, 54@59c.

CURB TRANSACTIONS

INDUSTRIALS.

Sales.		High.	Low.	Last.	Sales.		High.	Low.	Last.
1,000	‡Acme Coal.	2⅛	2	2	100	† Do pf....	80	80	80
100	‡Aetna Expl.	10	10	10	500	Indian Pack	6	5⅝	5⅝
100	Air Reduc...	45	45	45	1,000	‡Int Con Ru	11⅛	11⅛	11⅛
100	‡Alum Mfg..	21	21	21	200	‡Kay Co Gas	1⅜	1⅜	1⅜
100	‡ Do pf....	83⅜	83⅜	83⅜	100	‡Lincoln Mo Class A...	40⅝	40⅝	40⅝
100	‡Am Chicle..	39	39	39	100	‡N C Bk rts	88	88	88
100	‡ Do pf....	63	63	63	500	‡Nat Firepfg	6	5⅝	6
500	‡Auto Fu S.	49½	48½	48½	400	‡ Do pf....	14	13¾	14
40	‡Borden	97	97	97	800	N A P & P.	6½	6⅜	6½
50	‡ Do pf....	83	83	83	400	‡Orph Circ't.	27	26⅞	27
300	‡Br-Am Ch..	7	7	7	800	Perfect Tire	1⅛	1⅛	1⅛
100	‡Br-Am Tob coupon ...	12⅞	12⅞	12⅞	1,500	‡Repub Rub	1⅜	1⅜	1⅜
100	Brit Empire	23	23	23	800	‡RJReyn,new B, w i....	38	37	38
100	Do 7% pf.	48	48	48	100	‡Root & Van	30	30	30
200	‡Buddy-Buds.	2	2	2	100	‡Roy de Fr'ce T P., Inc..	5	5	5
200	‡Bucyrus ...	21	20	21	9,000	Subma Boat	13⅝	12¾	13½
600	Carbo-Hydro.	2¼	2	2⅛	500	‡Sweets of A	1⅛	1⅛	1⅛
2,500	‡Car L & P.	3½	2⅞	3½	200	‡Swift & Co	30⅝	30⅝	30⅝
1,000	‡Chi Nipple.	9⅞	9½	9½	300	‡Un Carbide	64	63	63
300	‡Cort Motors	9	8⅝	9	3,000	Un Prof Sh.	1⅜	1⅜	1½
1,500	‡Crude Chem	1¼	1	1¼	1,200	‡URS Candy	12	11	11⅝
100	‡Dom Steel.	52	52	52	3,500	‡U S H S T.	2⅛	1⅞	1⅞
400	‡Emp T & S	13½	13½	13½	3,500	U S St'ship.	2⅝	2⅜	2⅜
100	‡Gardner Mo.	24½	24½	24½	6,500	Wayne Coal	3⅜	3	3¼
200	‡Garland S S	4⅛	4⅛	4⅛	100	‡Wm Davies	38	38	38
3,500	‡Gen Asph..	53	50½	52½	100	‡Willys Corp	16⅛	16⅛	16⅛
1,000	Grape-Ola ..	2¼	2¼	2¼	100	‡ Do 1st pf.	72⅝	72⅝	72⅝
1,000	Do pf......	3⅜	3⅜	3⅜	100	‡ Do 2d pf.	55⅝	55⅝	55⅝
800	‡Herc Paper	25¼	24	25					
100	Hyd Steel...	29	29	29					

STANDARD OIL SUBSIDIARIES.

Sales.		High.	Low.	Last.	Sales.		High.	Low.	Last.
900	‡Anglo-A O.	21⅜	21¼	21¼	65	‡S O N Y..	388	385	388
10	‡S Penn Oil	372	372	372					

MISCELLANEOUS OIL STOCKS.

Sales.		High.	Low.	Last.	Sales.		High.	Low.	Last.
15,000	†‡Allied Oil..	21	20	21	500	‡Merritt Oil.	14½	14	14½
1,000	‡Allen Oil...	1⅜	1¼	1⅜	1,100	‡Nat O N J.	8⅜	7⅝	8
2,300	†AnnaBWyO	⅝	½	⅝	500	N A O & R.	2⅝	2⅝	2⅝
100	‡Atl Gulf O.	72	72	72	1,000	OmarO&G.n.	2⅞	2⅝	2⅝
1,200	Biery Oil....	15½	15¼	15½	100	‡Pan P & R.	8¼	8⅜	8¼
500	BigheartP&R	9½	9¼	9¼	100	‡Pan Pet pf	70	70	70
13,000	‡Boone Oil...	39	36	36	300	‡Pennok Oil	7	6¼	7
1,200	‡Bos-Mex O.	2⅛	1⅞	2⅛	700	Pet Prod Am	⅞	¾	⅞
6,500	†‡Bos-WyoO	1⅛	1⅛	1⅛	500	‡Prod & Ref	6¼	6¼	6¼
1,000	‡Carib Syn..	10¼	9¾	10	400	‡Red R Oil.	½	⅜	½
800	‡C S B T S.	34	33⅝	34	500	‡Rick T Co.	1¼	1¼	1¼
1,500	‡Cushing P..	⅝	½	⅝	800	‡SettledProd	1⅝	1⅝	1⅛
2,000	‡Denny Oil..	1⅛	1⅛	1⅛	100	‡SinOil8%pf.	82¼	82¼	82¼
4,500	‡Elk B Pet..	9¼	9	9⅜	5,100	‡Simms Pet.	14	12	13¼
3,000	Eng Pet	1⅛	1⅛	1⅛	1,000	Skelly Oil...	9⅝	9⅝	9⅝
500	‡Fed Oil....	2⅛	2⅝	2⅝	2,000	‡Sup Oil....	19	18⅝	18⅝
800	‡Glenrock O.	2	1⅞	2	7,400	‡Tex O & L	⅝	⅝	1⁄16
500	‡Howe S....	3⅜	3¼	3⅜	1,300	Tex-R P&R..	⅝	½	½
500	‡Hudson Oil.	¼	3⁄16	¼	500	‡Un Tex Pet	⅝	⅝	⅝
900	‡Int Pet.....	34⅛	34	34	1,000	‡Victoria O..	1¼	1¼	1¼
600	‡Leetone Pet	1⅝	1½	1⅝	800	‡Vulcan Oil.	1½	1⅜	1½
1,000	Liv Pet.....	5⅞	5½	5⅞	1,500	‡White Oil..	19⅞	18	19½
900	‡Margay O..	3	2	3					

MINING STOCKS.

Sales.		High.	Low.	Last.	Sales.		High.	Low.	Last.
900	Alas-B C Met	1⁄16	1	1	2,000	†‡Kewanas..	2	2	2
2,500	ArizGlobeCop	⅝	1⁄16	⅝	3,500	†‡KnoxDivide	8½	7½	8
7,800	†‡Atlanta ...	2	1½	2	1,800	‡La Con	½	1⁄16	½
5,600	†‡BelcherDiv (a pros)...	6	5	6	2,700	†‡Marsh Min	17	14	16
7,500	†Belcher Ext (a pros)....	11	10	10½	200	‡Motherlode.	5⅜	5⅜	5⅜
7,500	Big Ledge ..	½	⅜	½	25	‡N J Zinc...	181	181	181
3,500	†‡Booth	5	4½	5	100	‡ Do rights.	11	11	11
1,600	†Bos & Mon..	89	88	89	100	Nipissing ...	9⅝	9⅝	9⅝
2,900	†‡Caledonia..	21	19	20	800	Ophir Silver.	⅝	½	⅝
500	Canada Cop.	½	7⁄16	7⁄16	1,600	Prince Con..	1⁄16	1⁄16	1⁄16
500	‡Candelaria.	¼	¼	¼	1,000	Rex Con	6	6	6
1,500	†‡Cashboy ..	7½	7	7½	1,000	Roper-Group	1⁄16	1⁄16	1⁄16
720	Con Vir Sil..	3⅝	2½	3½	1,900	Seneca Cop..	16	15⅝	15½
3,800	‡Cortez Sil..	62	60	62	600	St Croix Sil.	1⅝	1⅝	1⅝
20,000	Cresson Con.	1	⅞	⅞	3,500	†‡Sil Kg Div	4	3	4
12,500	Div.Ext.(pr)	32	30	31	5,500	†‡Silver Pick	6½	6	6½
2,000	Emma Silver	5	5	5	350	‡SimonSil-Ld	1⁄16	1	1
2,700	†‡Eureka Hol	1½	1⁄16	1⁄16	200	Std Sil-Lead	¼	¼	¼
500	‡Forty-nine..	⅜	⅜	⅜	2,700	†‡SuccessMin	4½	4	4½
200	‡Golden Gate	¼	¼	¼	3,600	‡Suthld Div.	3½	3	3½
4,500	†‡Goldf'dCon	10	9	10	470	‡Tono Belm't	1⅛	1⅞	1⅛
5,700	†‡Goldf'dDev	5	4	5	3,600	‡Tono Divide	1⅞	1⅛	1⅞
2,500	†‡Goldf'dMer	½	½	½	320	Ton Exten..	1⅞	1⅛	1⅞
25,200	†‡Gold Z Div	34	30	31	110	‡Ton Mining.	1½	1½	1½
2,000	†‡Great Bend	1½	1	1½	750	Un Eastern.	2⅞	2⅛	2⅞
575	Hecla Mining	4¼	4½	4¾	6,500	†‡Vic D (pr)	10	9	10
1,500	‡IronBlossom	¼	3⁄16	¼	2,800	†W E Cons.	1⁄16	1¼	1⁄16
3,600	†‡Jim Butler	15	13	14	2,500	†Wh Caps M	8	8	8
2,700	†Jumbo Ext.	5	4½	5	2,000	†W Caps Ex (a pros.)..	1½	1½	1½
					4,500	Wilbert Min	3½	3	3½

BONDS.

$10,000	‡Allied Packers 6s	61½	60¼	60¼
43,000	‡Am T & T 6s, 1922	94⅜	94¼	94⅜
2,000	‡Am T & T, 1924	92⅝	92⅝	92⅝
15,000	‡Anglo-Am Oil 7½s, w i	99	98⅞	99
15,000	‡Armour 7s, w i	96⅛	96	96
15,000	‡C, C, C & St L 6s, 1929	87½	86	87
1,000	‡Gov of Sweden 6s	83⅞	83⅞	83⅞
10,000	‡Inter Rapid Transit 7s	65	64	64
5,000	‡Kennecott Copper 7s	92½	92	92½
80,000	‡N Y, N H & H 4s	73	71⅞	73
75,000	‡N Y Central 7s, 1930	100¼	100⅛	100⅛
90,000	Seaboard Air Line 6s	55⅛	54½	55⅛
80,000	‡Sinclair 7½s	90⅛	90	90⅛
*20,000	‡Texas Co. 7% notes	99⅛	98⅞	99
5,000	‡Union Tank Line 7s	97¼	97	97¼
10,000	‡Western Electric 7s	98⅜	98	98⅜

GERMAN BONDS.

Marks.		High.	Low.	Last.
165,000	‡Berlin 4s	18½	18	18½
1,000	‡Frankfort 4s	23	23	23
100,000	‡Hamburg 4½s	20⅛	20	20⅛
14,000	‡Hanover 4s	21	21	21
45,000	‡Leipzig 4½s	19	19	19
50,000	Madgeburg 4s	20	20	20
4,500	‡Munich 5s	19	19	19

*Odd lot. †Sells cents per share. ‡Unlisted.

PUBLIC UTILITIES

Sales.		High.	Low.	Bid.	Asked.
570	Cities Service	295	288	294	299
965	Cities Service pf	66¼	65½	66	66¼
621	Cities Service pf. B	5⅝	5⅝	5⅝	6⅛
2,140	Cities Service bk. shares	34¼	33⅜	34	34¼
$51,500	Cities Service deb. B	138	133	133	136
63,000	Cities Service deb. C	95⅝	94⅝	94⅝	96⅜
520	Empire Gas and F. pf	84½	83¼	83½	85½

	Bid.	Asked.		Bid.	Asked.
Am Gas & Electric	90	93	Galveston-Hous Elec	17	21
Am Gas & Elec pf	33	34½	Galveston-Hous Elec pf	57	62
Am Light & Traction	110	112	Miss River Power	10	12½
Am Light & Trac pf	80	83	Miss River Power pf	47	49
Am Power & Light	40	45	Northern States Power	28	33
Am Power & Light pf	65	70	Nor States Power pf	74	80
Am W W & Electric	1½	3	Northern Tex Elec pf	67	70
Am W W & Elec 1st pf	37	41	Pacific Gas & Elec pf	78	81
Am W W & Elec partic	4	6½	Puget Sd Power & Lt	13	16
Appalachian Power	1	3	Puget Sd Pow & Lt pf	52	56
Appalachian Power pf	10	20	Republic Ry & Light	7	9
Carolina Power & Lt	25	29	Republic Ry & Light pf	28	33
Colorado Power	7	8½	Southern Cal Edison	79½	82
Colorado Power pf	88	95	Southern Cal Edison pf	91	94
Columbus Electric pf	55	60	Standard Gas & Elec	12	13
Com Power, Ry & Lt	15	17	Standard Gas & El pf	35	37
Com Pow, Ry & Lt pf	36½	38½	Tampa Electric	107	111
Conn Power pf	78	82	Tenn Ry, Lt & Power	⅝	1¼
Eastern Texas Electric	60	64	Tenn Ry, Lt & Pow pf	1½	3½
El Paso Electric	71	74½	United Light & Rys	17	20
Electric Bond Sh pf	78	84	United Light & Rys pf	54	58
Federal Light & Trac	6	8	Western Power	18	20
Federal Lt & Trac pf	39	40	Western Power pf	60½	62

Bonds

	Bid.	Asked.		Bid.	Asked.
Am W W & El col 5s	53	54½	Midwest Utilities 6s, '25	81	84
Ark Val 7s, '20	97	100	Miss Riv Pow 5s, '51	72½	74
Cin Gas & Elec 5s, '56	77	82	Nor States Pow 5s, '41	73⅝	76
Col Gas & El deb 5s, '27	68	75	Nor States Pow 6s, '26	80	85
Col G & E 1st 5s, '27	75	78	Seattle Electric 5s, '29	76	80
Conn Power 5s, '63	78	83	Stand Gas & E 6s, '35	64	67
Dallas Elec 5s, '22	100	..	Stand Gas & El 7s, '21	94	99
East Tex El 5s, '42	70	78	Stand Gas 6s, '26	81½	87
El Paso El con 5s, '32	78	83	Utah Securities 6s, '22	83	85
Empire Gas & E 6s, '24	83	84½	West St G & E 5s, '41	73	78

STANDARD OIL STOCKS

	Yesterday. Bid.	Yesterday. Ask.	Wed'sday. Bid.		Yesterday. Bid.	Yesterday. Ask.	Wed'sday. Bid.
Atlantic Lobos Oil	28	32	30	Northern Pipe L	98	102	98
Do pf	80	100	95	Ohio Oil	315	325	310
Anglo-Am Oil, Ltd	21	22	21	Pa-Mex Fuel	43	46	43
Atlantic Refining	1125	1225	1150	Prairie Oil & Gas	520	540	520
Do pf	105	107	105	Prairie Pipe Line	190	195	190
Borne-Scrymser	420	440	420	Solar Refining	370	390	370
Buckeye Pipe Line	93	95	93	Southern Pipe L	122	123	122
Chesebrough Mfg	220	230	220	South Pa Oil	270	275	270
Do pf	100	105	100	S W Pa Pipe Lines	63	68	63
Continental Oil	120	125	120	Stand Oil of Cal	308	312	308
Crescent Pipe Line	29	32	30	Stand Oil of Ind	663	675	665
Cumberland P L	135	145	135	Stand Oil of Kan	525	545	525
Eureka Pipe Line	102	107	102	Stand Oil of Ky	350	360	350
Galena Signal Oil	44	48	46	Stand Oil of Neb	420	440	420
Do pf, new	88	92	88	Stand Oil of N Y	385	390	380
Do pf, old	90	95	90	Stand Oil of Ohio	430	450	430
Illinois Pipe Line	150	154	150	Do pf	104	108	104
Imperial Oil	102	106	100	Swan & Finch	70	80	70
Indiana Pipe Line	88	93	88	Union Tank Car	118	123	118
Int Pet Co, Ltd	33	35	33	Do pf	95	100	95
National Transit	25½	26½	25½	Vacuum Oil	355	360	355
New York Transit	165	175	160	Washington Oil	29	33	29

SUGAR STOCKS

	Yesterday. Bid.	Yesterday. Ask.	Wed'sday. Bid.		Yesterday. Bid.	Yesterday. Ask.	Wed'sday. Bid.
Caracas Sugar	49	54	49	Great Western	380	410	380
Central Aguirre	104	109	104	Do pf	113	118	113
Central Sugar	16	21	16	Holly	54	56	54
Do pf	56	61	56	Do pf	93	97	93
Fajardo	99	104	99	Nat Sugar Ref	149	155	149
Federal Sugar	105	112	105	Santa Cecilia pf	64	72	64
Do pf	105	112	105	Savannah	48	52	48
Godchaux	47	51	46½	Do pf	79	84	79
Do pf	84	88	84	West India	88	93	88

MISCELLANEOUS STOCKS

	Yesterday. Bid.	Yesterday. Ask.	Wed'sday. Bid.		Yesterday. Bid.	Yesterday. Ask.	Wed'sday. Bid.
Am Brass	190	196	190	Gil Safety Razor	142	148	142
Am Chicle	39	40	37¾	Hercules	202	210	202
Do pf	60	65	60	Do pf	92	96	92
Amal Leather	27½	30	27½	Ingersoll-Rand	160	175	160
Do pf	77	85	77	Do pf	98½	101	98½
Atlas Powder	157	163	157	Merck	86	93	86
Do pf	75	78	75	Merrimac Chem	76	80	79
Babcock & Wilcox	104	107	104	New Jersey Zinc	179	183	177
Borden & Co	96	98	96	Niles-Bem't-Pond	*84	88	90
Do pf	82	84	82	Do pf	..	100	..
E W Bliss	..	400	..	Royal Baking Pow	109	118	109
Do pf	..	60	..	Do pf	82	84	83
Childs Co	80	86	80	Scovill Mfg	370	405	370
Do pf, new	88	92	88	Stand Screw Co	380	300	380
Crocker-Wheeler	92	96	92	Singer Mfg	125	130	125
Do pf	90	95	90	Van Raalte	20	29	20
Draper Corp	131	134	130	Do pf	60	75	62
Du Pont	*232	242	232	Valvo Oil 1st cv pf	97	100	97
Du Pont pf	76	78	76				

*Ex dividend.

CONSOLIDATED EXCHANGE

Sales.		High.	Low.	Last.	Sales.		High.	Low.	Last.
510	Allis-Chalm.	33⅛	32	33⅛	940	Mex Petrol.	164	162	163¼
230	Am Can	34⅛	34⅛	34⅛	240	Miami Cop..	19⅝	19⅝	19⅝
220	Am C & F.	135½	135½	135½	345	Midvale Stl..	40	39⅝	39⅝
325	Am Druggist	10⅝	9⅞	9⅞	1,540	MidStatesOil	12⅛	11⅞	12⅛
120	Am H & L pf	74⅝	74⅝	74⅝	130	Mullins Body	17	17	17
840	Am Int Corp	71⅝	68⅝	71⅝	690	Mo, K & T..	8⅝	8¼	8⅝
870	Am Loco	95⅝	94⅝	95⅝	120	Do pf	14½	14½	14½
130	Am Saf Raz	13	13	13	3,040	Mo Pac	28⅜	27⅝	28⅜
870	Am S & C.	20¼	20¼	20¼	570	Mo Pac Tr..	40⅛	40⅛	40⅛
800	Am S & R.	60⅛	56	59⅜	705	N Y Central.	76⅛	75⅝	76⅛
780	Am Su Tob.	85⅝	82⅝	85⅝	1,315	N Y, N H&H	35⅝	35¼	35¼
850	Am T & T.	97⅛	97⅛	97⅛	605	Nor Pac	80	78	79⅞
1,270	Am Woolen..	81¼	79	81	406	Pure Oil Co.	38¼	37⅝	37⅝
950	Anacon Cop.	53⅞	53⅛	53⅞	1,370	Okla P & R.	4	3⅞	3⅞
720	Atchison	85⅛	84⅜	84⅝	110	Pac Mail	26	26	26
110	A, G & W I.	135⅛	135⅛	135⅛	1,510	Pan Am	88⅛	87	86⅛
3,780	Bald Loco..	108⅝	107⅝	108⅝	240	Pennsylvania	42⅛	41⅝	41⅝
1,205	Balt & Ohio	43	42⅝	42⅝	875	Pierce-Arrow	36	34⅛	35⅝
245	Beth Motors	6	6	6	340	People's Gas	34¼	33	34⅛
600	Beth St'l B.	77	75⅝	76⅝	370	Phila Co	36⅛	35⅝	36⅛
690	B'klyn R T.	11⅜	10⅝	11⅜	595	Philips Pet.	36⅝	35⅛	36⅝
630	Butte & Sup	20¼	19⅝	20¼	1,655	Pere Marq..	26⅛	25⅝	25⅝
150	Butte C & Z	6⅝	6⅝	6⅝	330	Pitts Coal..	62⅛	61⅛	61⅛
120	Caddo Oil..	14⅛	14⅛	14⅛	110	Pr Steel Car	96⅛	96⅛	96⅛
100	Cal Petrol..	27	27	27	130	Punta A Sug	72⅛	72⅛	72⅛
520	Can Pacific.	122⅛	121⅛	121⅛	460	Rep Motors.	29⅝	27⅛	29⅝
310	Cerro de P..	39⅝	39⅝	39⅝	120	Ray Con Cop	16	15⅝	16
390	Cen Leather	53⅛	52⅛	53⅛	8,120	Reading	94⅛	93	93⅛
110	Chand Mot..	85⅝	85⅛	85⅛	410	Replogle Stl.	76⅛	74⅝	76
850	Ches & Ohio	62	60⅛	61⅝	450	Rep Iron & S	85⅝	84⅜	84⅜
100	C G & W pf	26⅛	26⅛	26⅛	215	Roy Dutch..	84	83⅛	83⅛
890	C, M & St P	38⅝	37⅞	38⅞	130	Stewart-W..	31⅛	30⅝	31⅛
1,090	Do pf.....	56⅛	54⅝	55⅝	2,150	Sinclair Oil	31⅛	29⅝	31
150	Chi N W....	74⅛	73⅛	74⅛	880	SouthernPac	97	95⅝	95⅝
1,395	C, R I & P.	38⅝	38	38⅞	1,125	Southern Ry	29⅛	28⅝	29
210	Chino Copper	29⅛	29⅛	29⅛	890	St L & W...	29	27⅝	27⅝
220	Col Grapho..	23⅛	22⅝	23⅛	500	Stromb Carb	72	70	71
230	Con I Cal M	10⅛	9⅞	10⅛	1,440	Studebaker..	61⅝	60⅛	61⅛
270	Con Gas....	82	81⅛	82	560	St L & S F..	28⅝	28	28
130	Con Textile.	29	29	29	330	Tenn Copper	9⅝	9⅝	9⅝
320	Cont Candy.	11⅝	11⅛	11⅛	1,655	Texas Co	48⅛	47⅝	48⅛
575	Corn Prod...	88	87	87	1,190	Tex & Pac....	38⅝	37⅝	37⅝
520	Crucible Stl.	122	120⅛	122	175	TimesSqAuto Supply Co.	23⅛	23⅛	23⅛
520	Cuba Cane S	35⅛	34	35	350	Third Av	10⅝	10⅝	10⅝
220	Cuban-A Su	42⅛	42	42⅛	640	TobaccoProd	66⅛	66⅛	66⅛
110	Del & H....	99⅝	99⅝	99⅝	1,865	TranscontOil	11⅛	9⅛	10⅝
150	D & R G....	5⅝	5⅝	5⅝	1,550	Union Pac..	123⅝	123	123⅝
2,520	Do pf....	13⅝	12⅝	13	540	Un Ret Strs.	70⅝	69	70
2,360	Erie	16	15⅝	15⅝	350	U S Sm&Ref	54	54	54
880	Do 1st pf..	25⅝	25	25⅛	270	U S Ind Alc.	84⅛	83⅝	84⅛
125	Fam Players	74⅛	73⅝	74⅛	320	U S Rubber.	86⅝	85⅝	86
475	Gen Motors..	21⅛	20⅝	21⅛	11,440	U S Steel....	90⅛	89	89⅝
900	Gt Nor pf...	79⅝	77⅝	78⅝	630	Utah Copper	63	61⅝	63
110	Gt Nor Ore.	32⅝	32⅝	32⅝	230	UnRysInv pf	19⅝	19⅛	19⅝
120	Greene-Can.	25⅛	25⅛	25⅛	1,865	Vanadium	69	67⅝	68⅝
150	Haskell Bar	68⅝	68⅝	68⅝	140	Vivaudou	14⅛	14⅛	14⅛
200	Houston Oil.	105	103⅛	105	570	Wabash	9⅝	9⅝	9⅝
1,735	Inspir Cop..	47⅛	45⅝	47⅛	2,205	Do pf, A..	29⅝	29	29⅝
200	Int Nickel...	20	19⅝	20	565	Western Md.	11⅝	11⅛	11⅝
475	Invincible Oil	36⅝	35	36⅛	150	W'houseElec	48⅝	48	48⅛
870	Island Oil....	6⅝	5⅞	6⅛	480	Willys-Over.	15⅝	15⅛	15⅛
380	Int Paper ..	80	79	80	565	Wheel & L E	13⅛	12⅝	13⅛
370	InterboroCon	3⅛	3⅛	3⅛	360	White Mot..	44⅝	44⅛	44⅝
520	Do pf	11⅛	10⅝	11⅛	150	Worth Pump	60⅝	60⅝	60⅝
630	Kan City So.	21⅛	20⅝	21⅛					
320	Kennec't Cop	25⅝	24	25⅝					
470	Lehigh Val..	47⅝	46⅛	47⅛					
210	Maxwell Mot	10	10	10					

NEW YORK CITY BONDS

	Yesterday. Bid.	Yesterday. Ask.	Wed'sday. Bid.		Yesterday. Bid.	Yesterday. Ask.	Wed'sday. Bid.
4½s July, 1967	89⅝	90⅛	89	4s Nov., 1936	84	87⅝	84
4½s June, 1965	89⅝	90⅛	89	3½s Nov., 1954	71⅛	73	70
4½s Mar., 1963	89⅝	90⅛	89	3½s May, 1954	71⅛	73	70
4½s Nov., 1957	89⅝	90⅛	89	3½s Nov., 1955	71⅛	73	70
4½s May, 1957	89⅝	90⅛	89	The following are quoted on a percentage basis:			
4¼s Apr., 1966	83⅛	84⅛	83	4½s 1920-1923	6.00	5.00	6.00
4¼s Mar., 1964	83⅛	84⅛	83	4½s 1924-1931	6.00	....	6.00
4¼s Mar., 1962	83⅛	84⅛	83	3½s 1940-1953	5.50	5.15	5.50
4¼s Sept., 1960	83⅛	84⅛	83	3½s 1930-1939	6.00	5.15	6.00
4¼s Mar., 1960-30	83⅛	84⅛	83	3½s 1922-1929	6.00	5.25	6.00
4s May, 1959	79	81	78½	3½s 1920-1924	6.00	5.25	6.00
4s Nov., 1958	79	81	78½	3s 1940-1953	5.75	5.00	5.75
4s May, 1957	79	81	78½	3s 1926-1930	6.00	5.25	6.00
4s Nov., 1956	78⅛	81	..	3s 1920-1925	6.00	5.25	6.00
4s Nov., 1955	78⅛	81	78				

OUT-OF-TOWN EXCHANGES

BALTIMORE.

Stocks.

Sales.		High.	Low.	Last.	Sales.		High.	Low.	Last.
100	Con Coal...	83	83	83	35	Mt Vernon...	35	35	35
70	Cen Ter Su.	5½	5½	5½	55	Do pf....	67⅛	67	67⅛
100	Do pf....	7½	7½	7½	9	M&M 1st NB	26	26	26
70	Con Power..	95⅝	95½	95½	40	Pa Wat Pow	82½	82	82
45	Equit Trust.	89½	89½	89½	35	United Rys..	12	11½	12

Bonds.

		High.	Low.	Last.			High.	Low.	Last.
$2,000	Cosden 6s...	90½	90½	90½	$4,000	Unit Ry inc.	46	46	46
700	Unit Ry 5s.	60	59⅝	60	2,000	Do 6% nts.	88	88	88
8,000	Do 4s.....	62	61⅝	61⅝					

BOSTON.

Mining.

Sales.		High.	Low.	Last.	Sales.		High.	Low.	Last.
5	Am Zinc....	12	12	12	100	Mohawk	59	59	59
10	Do pf....	44	44	44	100	NewCornelia	17	16⅝	16⅝
220	Allouez	24	23	24	10	New River..	28	28	28
25	Ahmeek	57	57	57	10	Do pf....	88	88	88
400	Ariz Com'l..	10¼	9⅝	10¼	65	Nipissing ..	10	10	10
1,060	Big Heart..	9½	9⅛	9¼	840	North Butte.	16⅛	15⅝	16⅛
195	Cal & Ariz..	56⅛	56	56	200	Ojibway	1½	1½	1½
2	Cal & Hecla.	285	284	285	55	Old Dom	23⅛	23	23⅛
705	Carson	22	21	22	20	Quincy	44	44	44
10	Centennial..	9⅝	9⅝	9⅝	150	Seneca	15⅛	14⅝	15⅛
10	Chile	13⅛	13⅛	13⅛	100	Shannon	1⅛	1⅛	1⅛
25	Chino	28⅛	28⅛	28⅛	100	St Mary's...	38⅛	38⅛	38⅛
180	Cop Range..	35	34⅝	35	300	Sup & Bos..	4⅛	3⅝	4⅛
200	Daly-West..	3⅛	4⅛	4⅛	200	Sup Cop	4⅝	4⅛	4⅛
200	Daly-West...	4⅛	4⅛	4⅛	10	Trinity	1⅛	1⅛	1⅛
60	East Butte..	10⅛	10⅛	10⅛	100	Tuolumne....	55	55	55
25	Franklin	2½	2	2½	18	U S Smelt....	54	54	54
50	Granby	35⅛	35⅛	35⅛	100	Do pf....	43⅛	43⅛	43⅛
202	Island Crk..	56	55	55	100	Union Land.	75	75	75
40	Isle Royale..	27⅛	26⅝	27⅛	600	Utah Metal.	1⅛	1⅛	1⅛
195	Mayflower..	6	5½	6	18	Winona	25	25	25

Railroads.

Sales.		High.	Low.	Last.	Sales.		High.	Low.	Last.
13	Bos & Alb..	125½	125½	125½	300	NY NH & H	35⅛	35⅛	35⅛
5	Bos Elev	64	64	64	50	Rutland	25	25	25
110	Bos & Me....	38⅛	38⅛	38⅛	32	Vt & Mass..	80	76	80
102	Do, ClassA	45	43	44	119	West End ..	42	42	42
8	Conn & P pf	70	70	70	15	Do pf......	49⅛	49⅛	49⅛
88	Maine Cent..	61⅛	61⅛	61⅛					

Miscellaneous.

Sales.		High.	Low.	Last.	Sales.		High.	Low.	Last.
10	Am Agr	79	79	79	864	Nat Leather	10⅝	10⅝	10⅝
10	Do pf....	87	87	87	305	Nat Oil	8	7⅝	8
50	Am Oil & E.	3⅛	3⅛	3⅛	10	N E Tel....	89⅝	89	89⅛
50	Amoskeag ..	75	75	75	270	Orpheum	27	26⅝	26⅝
100	Do pf....	74	73	73	10	Pac Mills....	167	167	167
263	Am Tel	97⅝	97⅛	97⅝	25	Punta Sugar	72⅛	72⅛	72⅛
46	Am Wool pf	94⅛	94	94	5	Pullman	113	113	113
29	Atlas Tack..	24⅛	24	24	100	Root	30⅛	30⅛	30⅛
125	East Mfg....	30⅛	30⅛	30⅛	40	Reece But..	13⅝	13⅝	13⅝
122	Edison	146⅛	145	145	170	Shawmut SS	20⅛	20	20
160	Elder	23⅛	23⅛	23⅛	250	Simms Mag.	14⅛	13	13
10	Gorton	13	13	13	153	Swift	109	108⅛	108⅛
35	Gray	19⅛	19	19⅛	310	Swift Int....	29⅛	29⅛	29⅛
20	Int Cement..	27	26	26	20	Torrington..	65	65	65
50	Int Prod....	19⅛	19⅛	19⅛	10	Un Drug	106	106	106
100	Island Oil..	6	6	6	3	Do 1st pf..	44⅛	44⅛	44⅛
336	Libby	13⅛	13	13⅛	80	Un Shoe	40⅛	40⅛	40⅛
65	Loew's	10⅛	10⅛	10⅛	212	Ventura	16⅛	16⅛	16⅛
115	J T Connor..	14	13⅛	13⅛	81	Waldorf	19	18⅛	19
57	Mass Gas....	82	81⅛	82	80	Waltham W	26	25	25
32	Do pf....	61	60	61	300	Walworth....	18	18	18
50	Mex Inv....	32⅛	32⅛	32⅛	135	Wickwire	25	25	25
25	Miss R P pf	49	49	49					

Bonds

		High.	Low.	Last.			High.	Low.	Last.
$4,000	Carson 7s..	104	104	104	$1,000	Miss R P 5s	73½	73½	73½
10,000	Mass G 4½s	80½	80½	80½					

CHICAGO.

Stocks

Sales.		High.	Low.	Last.	Sales.		High.	Low.	Last.
30	Arm'r Leath	16	16	16	250	Nat Leather	10⅝	10⅝	10⅝
635	Armour pf..	92⅛	91⅝	92	150	Orpheum	27	27	27
30	Beaverboard	45	45	45	280	Piggly Wig..	33	33	33
200	Case Plow..	10	10	10	75	Reo Motors.	22⅝	22⅛	22⅝
80	Chi Elev pf.	4⅛	4⅛	4⅛	100	Root & Van..	30	30	30
25	Cudahy	79	79	79	80	Sears-Roe..	140⅛	140⅛	140⅛
50	Cont Motors.	8⅝	8⅝	8⅝	315	Shaw	71	71	71
100	Elder Corp..	23⅛	23⅛	23⅛	1,000	Stewart-W..	31⅛	31⅛	31⅛
1,000	Libby	13	13	13	480	Swift Int'l..	29⅝	29⅛	29⅝
50	Lindsay Lt..	6⅝	6⅝	6⅝	785	Swift & Co..	108⅝	108⅛	108⅛
100	Mont Ward.	33⅛	33⅛	33⅛	25	Temtor A ..	42⅛	42⅛	42⅛
243	Midwest Util	12	12	12	3,060	Union Carb.	65⅛	64⅛	65⅛
43	Do pf	29	29	29	150	WesternKnit	15⅛	15⅛	15⅛

Bonds

$7,000 Chi Rys Ser B 5s 35 35 35

DETROIT.

Stocks.

Sales.		High.	Low.	Last.	Sales.		High.	Low.	Last.
75	Charcoal	3⅛	3⅛	3⅛	450	Mich Sugar.	11	11	11
625	Cont Motor..	8⅝	8⅝	8⅝	375	Noble	1.17	1.17	1.17
40	Edison	96⅛	96⅛	96⅛	225	Reo Motor..	22½	22½	22½
640	Lincoln Mo..	41	40⅛	40⅛					

PITTSBURGH.

Stocks

Sales.		High.	Low.	Last.	Sales.		High.	Low.	Last.
160	Am W G Ma	111½	110	111½	100	Mid States O	12	12	12
870	Ark Gas....	11½	11	11	300	Nat Firepr'f	6	5⅝	6
50	Barnsdall C.	39	39	39	10	Do pf....	13	13	13
1,125	Carbo-Hydro	2	1½	2	40	Ohio Fuel O	24½	24½	24½
30	Do pf....	3⅝	3⅝	3⅝	70	Ohio Fuel S	49⅝	49⅝	49⅝
20	Carn L & Z.	4	4	4	845	Okla Gas....	30⅝	30⅝	30⅝
100	Guffey Gill..	26⅝	26⅝	26⅝	30	Penn R R....	42⅝	42⅝	42⅝
15	Harb Walk..	90	90	90	35	Pitts C pf..	85⅝	85⅝	85⅝
150	Kay Co Gas	2	2	2	2,000	Pitts Mt Sh	40	38	40
878	Lone Star G	31	20⅝	31	140	Pitts O & G.	13⅛	12⅝	13
700	Marland Rfg	4⅝	4⅝	4⅝	450	Pitts P G....	160	160	160
255	Mfrs L & H.	60	59½	59½	75	Westing AB.	105	105	105

PHILADELPHIA.

Stocks.

Sales.		High.	Low.	Last.	Sales.		High.	Low.	Last.
19	Am Gas....	31⅛	31	31	301	Phila Elec..	22⅛	22	22
230	Am Stores..	45⅛	45⅛	45⅛	161	Phila R T...	14⅛	14⅛	14⅛
6	Alliance Ins	19⅛	19⅛	19⅛	10	Ph & W pf..	27⅛	27⅛	27⅛
1,605	Elec Stor....	126	123⅛	126	800	Ton Mining..	1⅛	1⅛	1⅛
500	Ins of N A	28	27⅛	27⅛	142	Union Trac.	24⅛	24⅛	24⅛
1,220	Lake Su Cor	11⅛	11⅛	11⅛	5	Un Cos N J.	166	166	166
20	Lehigh Nav.	58⅛	58⅛	58⅛	425	Un Gas Imp.	40⅛	40⅛	40⅛
13	O Eisenlohr.	61⅛	61⅛	61⅛	500	York Ry....	10	10	10

Bonds.

		High.	Low.	Last.			High.	Low.	Last.
$5,000	E & P T 4s	52	51⅝	52	$2,000	Ph El 1st 5s	80⅛	80⅛	80⅛
5,000	Lehigh V 6s	95⅛	96	96	7,000	Wels col t 5s	53	53	53

TOBACCO STOCKS

	Yesterday. Bid.	Yesterday. Ask.	Wed'sday. Bid.		Yesterday. Bid.	Yesterday. Ask.	Wed'sday. Bid.
Am Cigar	122	128	122	Porto Rican-Am	110	113	110
Do pf	75	80	78	Do scrip	100	104	100
Am Mach & F'dry	45	60	45	RJReynolds,A,new	70	90	70
Geo W Helme	157	167	160	Do com. B, new	36	38	35
Do pf	90	94	91	Do pf	100	101	100
J S Young	128	138	128	Univ Leaf Tob	155	165	155
Do pf	83	93	85	Do pf	97	100	97
MacA & Forbes	106½	105	100	Weyman-Bruton	169	170	163
Do pf	75	83	75	Do pf	90	94	90

BUSINESS RECORDS

In Town.

GOLDMAN BROS.—A petition in bankruptcy has been filed against Abraham Goldman, trading as Goldman Bros., jobber in silks and woolens, at 25 East 21st St., by these creditors: B. Siegel, $2,750; L. Zahn, $2,500, and Robert J. Rubin, $4,636. Judge Manton has appointed John B. Johnston receiver, in $5,000 bond. In the petition it is stated that the liabilities are $300,000 or over, and the assets about $20,000, while, in the order appointing the receiver, it is alleged that the liabilities for merchandise, money loaned and money borrowed are upward of $1,000,000, and the assets at present time, consisting of a very small stock of merchandise, together with some office fixtures, are stated to be worth not over $10,000. It is alleged that Goldman has transferred merchandise and assigned outstanding accounts far in excess of $250,000 to various persons and firms, with intent to prefer them, and that for two months he has been negotiating with his creditors to effect a settlement.

HALL-KELLOGG CORPORATION—A petition in bankruptcy has been filed against Hall-Kellogg Corporation, export and import, at 149 Broadway, by these creditors: Albert A. Wood, $1,068; Al. G. Pritchard & Co., $680, and H. E. Moody & Co., $535. The corporation was incorporated in Maine, 1919, with capital stock of $100,000 and exported steel products, continuing the export business of Weeks & Co. of Paris and London, which was established in 1886. Some time ago it was reported to be trying to make allotment at 50 cents on the dollar. George F. Hall was President.

GEORGE F. HALL, exporter at 149 Broadway, has filed a petition in bankruptcy with liabilities of $19,069, represented by unsecured claims, $1,507; notes and bills, $601, and accommodation paper, being in most instances note made by Hall-Kellogg Corporation and indorsed by petitioner, $16,960. There are no assets.

ALLARD A. VAN DE BOGART, mason contractor, residing at 7 Garden Street, Poughkeepsie, has filed a petition in bankruptcy here with liabilities of $6,144 and assets of $20, consisting of tools.

SAMUEL GLASSER & CO.—A petition in bankruptcy has been filed against Samuel Glasser, doing business as Samuel Glasser & Co., jobber in dresses at 11 East Thirty-first Street, by these creditors: Joseph Luchs, $1,292; I. A. Hartstein & Co., $500, and Benenson & Shinkoff, $80.

BERNARD WILLING—A petition in bankruptcy has been filed against Bernard Willing, manufacturer of women's underwear at 683 Broadway, by these creditors: B. Siegel, $622; I. Einbund, $250, and L. Zahn, $137. It is stated that the liabilities are about $30,000 and the assets about $8,000. Judge Manton appointed Max Rockmore receiver.

GENERAL TRANSPORTATION CORP.—A petition in bankruptcy has been filed against General Transportation Corp., transportation agent, at Twenty-third Street and Broadway (Flatiron Building), by these creditors: J. H. Wheelock & Son, $100; Rene V. Bournonville, $710, and Thomas Blair, $738. Judge Manton has appointed Michael F. Hennessy receiver in $1,000 bond. Liabilities are said to be about $10,000 and assets about $1,500, chiefly in outstanding accounts.

E. S. WAIST. A petition in bankruptcy has been filed against Ella Schaub, doing business as E. S. Waist, at 33 East Twenty-first Street, by Jacob Hanauer, a creditor, for $9,000.

J. & I. BLEIWEISS. A petition in bankruptcy has been filed against Jacob and Isidor Bleiweiss, co-partners, trading as J. & I. Bleiweiss, dealing in furs and skins, at 42 West Twenty-ninth Street, by these creditors: B. R. Jacoby, $2,025, and R. Freedman, $770. It is stated that the liabilities are approximately $75,000.

ALEXANDER KARFUNKEL. Judge Manton has appointed Vincent Follman receiver for Alexander Karfunkel, manufacturer of silk underwear, at 60 East 125th Street, in $1,000 bond. It is stated that the liabilities are about $10,000 and the assets about $2,000 and that Karfunkel's place of business has been closed for the last five days.

LISSMAN, NEEDEL & KURTZ, INC. Judge Manton has appointed Samuel Reis receiver in $2,000 bond for Lissman, Needel & Kurtz, Inc., manufacturers of women's suits at 27 East Twenty-first Street. The liabilities are said to be in excess of $11,000 and the assets about $4,000.

SAMUEL ALTMAN, silks and velvets, at 427 Fourth Avenue, has filed schedules in bankruptcy with liabilities of $18,040 and assets of $7,959, consisting of stock, $1,000; accounts due, $6,831, and deposits of money, $128. Among the creditors are Marne Silk Co., $4,664; J. L. Sachs, $2,355, and Century Silk Mills, $1,844.

Out of Town.

Special to The New York Times.

UTICA, Sept. 2.—An involuntary petition in bankruptcy has been filed against Hotel Clark, Inc., of Fulton. Liabilities are fixed at $15,000 and assets $7,500.

JUDGMENTS.

Filed yesterday, the first name being that of the debtor:

In New York County.

Ackerman, Benjamin H.—L. D. Baily..$101.18
A. Sowinski & Co., Inc.—Runkel Bros., Inc. 130.76
Berkowitz, David—P. Liebman....242.50
Beach, Ralph F.—E. Madero....1,839.10
Barringer Realty Co.—J. S. Johnston..475.20
Bubak, Anton, and Minnie Bubak—Joseph Fallert Brewing Co., Ltd....270.71
Ciaccia, Salvatore, and Charles—Antonio Cossese & Co., Inc....322.96
Carlberg, Victor—M. Wainerd....330.20
Davis, Chas. H.—H. Remington....1,073.98
Davis, Chas. H.—V. M. Kichols....819.00
Dean, Harry H.—W. T. Harding....913.28
Dean, Harry H.—W. T. Harding....534.30
Dinsmore, James T.—Edward J. Barton Lighterage Co., Inc....988.68
Dawson, Chas. H.—Mathushek & Son Piano Co., possession of chattels....300.00
Einhorn, William (S. Einhorn & Son)—Home Slipper Co., Inc....214.20
Franklin, John, and Fidelity and Casualty Co. of N. Y.—People, &c....500.00
Fromm, Sonia—M. Soroka....294.13
Grossman, Abraham—State Industrial Commission....3,683.12
George, Burton—A. H. Bonart....171.70
Greene, Geo. H.—Commercial Acetylene Supply Co., Inc....135.97
German, Thomas A.—L. Fluger....564.27
Homolka, Julius—J. W. Schultz....302.41
Haisch, Geo. O.—Lion Brewery of N. Y. City....3,683.85
Iverson, Chas. W.—Standard Distilling and Distributing Co....139.70
Kheiralla, Geo. I.—E. P. Roeder....455.70
Kapallo Mfg. Co., Inc.—E. Groege & Co., Inc....121.65
King, Vincent C.—R. C. Douglas & Co., Inc....526.70
Langham, Frank—J. Weinstein....1,342.05
Lane, Harry—A. M. Rohrs et al....312.40
Larkin Holding Co., Inc.—Continental Casualty Co....104.17
McKenna, James A.—Hotel Aspinwall Co....198.25
MacLennan, Colin W.—C. E. Spedick..505.84
Magistra, Carmelo—State Industrial Comm....255.00
Norwalk & Rosen and Aaron Norwald—Victory Woolen Co., Inc....2,345.69
Nagelmacker, Julien; Marcel, Paul and Leon (Nagelmacker, Fils & Co.)—S. M. Schwab, Jr., & Co....1,873.90
Hovomoegnoff, George, or Rolomoshoff and National Surety Co.—People, &c..500.00
Rosen, Harry, and Harry Katz—People, &c....300.00
Sovaci, Frank S.—Dyer Kane Co....153.49
Seeley, Blossom, or Mrs. R. W. Marquard—J. Klugman....532.21
Shbrok, Roman, and National Surety Co.—People, &c....500.00
Thompson, P. Chester—J. Ridgway..2,978.37
Traub, Mary, and Harry Katz—People, &c....200.00
Tetanus, Petros P.—Independent Warehouse, Inc....1,486.24
Wood, William W.—S. S. White Dental Manufacturing Co....432.18
William Taylor & Son, Inc.—Meyer & Lange....1,418.77
Zitenfield, Julius—M. D. Sanfanie....817.87

In Bronx County.

Fridiger, Louis—L. B. Morris....$113.54
Goebel, George C.—L. Ploinos....1,856.58
Kollo, Gustave—Beakes Dairy Co....123.58
Levine, Louis, and Philip Greenblatt—L. Fishman....552.68
Vanoni, Frederick L. and Irene V.—C. Schneider....2,057.13

SATISFIED JUDGMENTS.

The first name is that of the debtor, the second that of the creditor and date when judgment was filed.

In New York County.

Luft, William R.—W. Smith, April 22, 1920....$737.66
Buyers' Export Agency—Billboard Pub. Co., Dec. 26, 1920....163.65
Herman, David L.—Firemen's Fund Ins. Co. of San Francisco, July 21, 1919....289.20
Same—R. Solomons, Jan. 21, 1919....669.20
Johnson, Oliver T.—R. K. Carter & Co., Nov. 5, 1915....583.25
Firestone, Charles—F. Winter, Nov. 6, 1912....268.90
Kaplan, Benj. A.—Zapan Leather Cloth Co., March 25, 1920....1,248.88
Polsky, Herman; Benjamin Feinberg and Morris Fein—H. Basser, June 21, 1920..504.93
Massachusetts Bonding and Ins. Co.—I. Schneierson, July 23, 1920....2,747.44
Tipperman, Simon—Equitable Trust Co. of New York, June 28, 1920....7,855.68
Welsh, Frederic C.—W. L. Scheiokert, Nov. 27, 1917....1,325.00

In Bronx County.

La Falca, Dominico—Ebling Brewing Co., Nov. 1, 1915....$157.04

GERMANY YIELDS TO FRANCE.

Will Accord Satisfaction for Attack on Consulate at Breslau.

PARIS, Sept. 2.—Germany has accepted the French demands concerning the incidents at Breslau, which included an attack by a German mob on the French Consulate at that place.

Dr. Simons, the German Foreign Minister, informed the French Embassy to this effect this afternoon. The demands differ on one point from those formulated in the note of Aug. 31. The French Government consents that the regrets of the German Government shall be made at the Embassy by the Prussian Minister of Foreign Affairs and Interior.

MEXICAN OIL CONTROL.

Possible outcome of rivalry between American factions for control of Mexican oil fields forms an interesting article in The Annalist this week. Published by The New York Times Company; 10 cents at news stands; $5 a year by mail.—Advt.

DIVIDENDS.

LACKAWANNA STEEL COMPANY.
NOTICE OF DIVIDEND ON COMMON STOCK.

The Board of Directors of Lackawanna Steel Company, at a meeting held August 26th, 1920, declared out of surplus net earnings, a quarterly dividend of one and one-half per cent. (1½%) on the outstanding Common Stock of this Company, payable September 30, 1920, to stockholders of record at the close of business, September 10, 1920. Checks will be mailed.

J. P. HIGGINSON, Treasurer.
August 27, 1920.

BUSINESS OPPORTUNITIES

Fifteen cents per word. Two business references and one bank reference required

CAPITAL TO INVEST.

WANT dry goods or garment store; anywhere; $12,000 cash; state particulars. G 434 Times.

YOUNG MAN will invest $3,500 and services in legitimate business. G 281 Times.

CAPITAL WANTED.

NEW Garage for Rent—Just nearing completion, on State highway in Bound Brook, N. J.; fireproof construction, beautiful showroom; garage 50x150, well lighted, lots of room in rear; here is a rare opportunity for the right party, as there is an urgent demand for a well-conducted garage; plenty of business assured from the start; it simply needs a live wire to pay good dividends; only those able to secure capital of $10,000 should answer, as this is a high-class proposition; owner can clearly show how business will be successful; be sure to make an appointment. Honeyman & Quick, Somerville, N. J.

LARGE ESTABLISHED ENGINEERING CORPORATION, EXPANDING, WANTS $25,000 TO $50,000 TO DEVELOP ORIGINAL INDUSTRIAL SECRET SERVICE PLAN; SPLENDID RETURN ON INVESTMENT; NEGOTIATIONS WITH PRINCIPALS ONLY; GIVE REFERENCE IN ANSWERING. L 752 TIMES DOWNTOWN.

EXPORTERS, established 5 years, rated first credit, will pay substantial monthly income to party with few thousand dollars. W 611 Times Downtown.

PARTNER wanted; enlarging established lithographing finishing plant; services and some capital. S. K., 248 Times.

BUSINESS CONNECTIONS WANTED.

GENERAL SALES AGENT for the district of Greater New York; one financially responsible and familiar with building construction. To a man meeting these qualifications we will give the exclusive rights for the sale of our products, which are already well known and for which there is a large and growing demand. Liberal commissions and discounts allowed. A splendid opportunity for a man ambitious to build up a good business. Z 2253 Times Annex.

ADVERTISER wishes to communicate with firms wishing to establish connections in China; has had four years' experience in marketing and legal work in the Far East; familiar with business conditions in China and can take charge of general import and export or insurance departments; wishes to work on a salary and commission basis. Reply Z 2218 Times Annex.

WELL KNOWN physical culture director wants partner with at least $10,000 cash, to open uptown branch of physical culture healthtorium, beauty parlors and baths; lady or gentleman; wonderful opportunity for the right party. S 309 Times.

NECKWEAR MANUFACTURERS AND JOBBERS; TWO SALESMEN LEAVING SHORTLY FOR CUBA AND PORTO RICO DESIRE TO OBTAIN SUITABLE LINE. H 823 TIMES HARLEM.

COMMISSIONS — Business man, leaving in couple of weeks for Los Angeles and San Diego, Cal., also Salt Lake City, Utah, will attend to personal business matters for the right parties. Z 2281 Times Annex.

FOR automobile accessory manufacturing; inventor of automatic taxi (for hire) sign would like to get in touch with manufacturer to make on royalty basis. P. O. Box 174, Long Beach, L. I.

MANUFACTURER wants sole agents in U. S., Canada and all foreign countries for profitable and quick selling necessity; quick action essential. G 365 Times.

ESTABLISHED California selling organization desire fast selling products; write at once; New York references furnished. P. O. Box 1081, San Francisco, Cal.

BUSINESS CONNECTIONS WANTED.

WANTED—Agents, covering all territories, to handle Triumph electric medical brush; liberal commission; confined territory. Room 626, Mohawk Building, 160 5th Av.

A CONCERN manufacturing carved wood lamps wants a jobber who will place contract with us. P 308 Times.

LIVE WIRES—Open to rent jewelry departments in stores located in New York or vicinity. J 213 Times.

WANTED, by established button house, lines that can be sold to dry goods jobbers out of town. G 280 Times.

BUSINESS MAN, with office in Paris, wishes to represent in Europe. G 283 Times.

FOR SALE.

BARGAIN—About 2,500 pounds new brass in coils and strips; also steel, and 100,000 5% round glasses; one Cowan converter. American Lamp Works, 255 West 47th, 2320 Bryant.

A WONDERFUL OPPORTUNITY!—A most modern, established, up-to-date hairdressing parlor, with all new sanitary equipments, best location in City of New York, for sale. For particulars write J 200 Times.

FOR SALE—First-class soft-drink bottling plant, with pressure system; bargain, for quick buyer; cash only; no agents. Kanouse, 409 West 36th St.

FOR SALE—Grocery, delicatessen, excellent location; reasonable. E 794 Times Downtown.

SNOW-SHOVELING machine patent for sale; big demand large cities; working model, blueprints. P 320 Times.

FOR SALE or for rent, a well equipped tool machine shop for 35 men; good location in city. A 728 Times Downtown.

TWO period-design talking machines; retail at $600 each; will sell at $300 each. Bryant 1918.

RESTAURANT and 21-year lease; building with a low rental; best location in the city. Z 2263 Times Annex.

SMALL paper shopping bag business for sale; $1,500. W 673 Times Downtown.

MISCELLANEOUS.

AUTOMOBILE ACCESSORY DEALERS. Business men handling automobiles and automobile accessories can make from $5,000 to $10,000 a year selling a new invention which every one owning an automobile must use; manufacturers will consider granting the exclusive sales agency for a long period under agreement that will permit the agent to control prices and methods of sale; investigation invited and references exchanged. Pigapi, Room 1543, 17 Battery Place, N. Y.

EXPORT HOUSE WITH LARGE, PROFITABLE ORDERS, IS OPEN FOR SILENT OR ACTIVE PARTNERSHIP; WONDERFUL OPPORTUNITY FOR RICH MAN WHO DESIRES TO ENTER THE EXPORT BUSINESS; STRICTEST INVESTIGATION INVITED. W 526 TIMES.

PATENTS—Over 75 years' practice; all communications strictly confidential; handbook on patents free on request; special facilities for office consultations. Munn & Co., patent attorneys, 615 Woolworth Building, New York.

WANTED—Plants, stores, merchandise, fixtures, furniture, any description; cash. Call Stagg 5194.

BUSINESS LOANS.

MONEY advanced on notes and trade acceptances, open accounts and other good securities. W 638 Times Downtown.

PROPOSALS.

THE PITTSBURGH, CINCINNATI, CHICAGO & ST. LOUIS RAILROAD COMPANY.
Treasury Department.
Pittsburgh, Pa., September 1, 1920.
CONSOLIDATED MORTGAGE BONDS OF THE PITTSBURGH, CINCINNATI, CHICAGO & ST. LOUIS RAILWAY COMPANY to an aggregate cost of $1,080,234.25 will be purchased for the Sinking Fund October 1, 1920, at the Agency of this Company, The Farmers' Loan and Trust Company, New York City, under the following provision of the mortgage:

"Sealed proposals for the sale of said bonds will be received at the agency of said Railway Company in the City of New York and bonds offered at the lowest price, but not exceeding par, will be accepted and paid for. Should bonds of different holders be offered at the same price the number of bonds so purchased shall be on a pro rata basis, as near as practicable, in proportion to the whole number of bonds offered."

The word "price" as used in the mortgage is construed to mean the cost to the Sinking Fund, being the principal price plus accrued interest to October 1st, unless the bonds are offered "flat." Bonds of Series "A" and "B" are purchased for the Sinking Fund flat, ex the October last coupon.

Proposals to sell bonds to the Sinking Fund must be in the hands of The Farmers' Loan and Trust Company before close of business, three o'clock P. M., Wednesday, September 29th, 1920, and must state the series letter of the bonds offered. Bonds accepted must be delivered on October 1st or security furnished that day, if required, that delivery will be made within ten days.

T. H. B. McKNIGHT, Treasurer.

RUTLAND RAILWAY, LIGHT & POWER CO.
NOTICE OF OFFER TO PURCHASE FORTY-YEAR 6 PER CENT. FIRST MORTGAGE BONDS.

NOTICE IS HEREBY GIVEN that pursuant to the terms and conditions of a certain mortgage or deed of trust made by Rutland Railway, Light & Power Company to Lincoln Trust Company, Trustee, dated March 1, 1906, and a supplemental mortgage thereto dated December 9, 1908, and pursuant to a resolution of the Board of Directors of Rutland Railway, Light & Power Company dated August 25, 1920, Lincoln Trust Company, as Trustee, is prepared to invest the sum of $10,557.58, now in the sinking fund, in bonds of the said Company, issued under said mortgage and supplemental mortgage, at a price not exceeding the face value thereof and a premium of 10 per cent., together with accrued interest.

The holders of said bonds may submit offers for sale, specifying price, to the aforesaid Trustee, at its office, No. 204 Fifth Avenue, in the Borough of Manhattan, New York City, on or before September 29th, 1920.

Dated, New York, August 31st, 1920.
LINCOLN TRUST COMPANY, Trustee.
By A. M. HYATT, Vice President.

DIVIDENDS.

STROMBERG CARBURETOR CO. OF AMERICA, INC.
37 Wall Street
New York, August 27, 1920.

The regular quarterly dividend of one Dollar ($1) per share has this day been declared upon the capital stock of this Company, payable October 1, 1920, to stockholders who appear of record as such at the close of business on September 10, 1920.

GEORGE H. SAYLOR, Treasurer.

NATIONAL BANK OF COMMERCE IN NEW YORK

A quarterly dividend of THREE PER CENT. (3%) has been declared upon the Capital Stock of this Bank, payable on and after October 1, 1920, to Stockholders of record at the close of business September 17, 1920.

The Transfer Books will not be closed.

H. C. STEVENS, Second Vice President.
September 1, 1920.

AMERICAN SNUFF COMPANY
Memphis, Tenn., September 1, 1920.

Dividends of 1½% on the Preferred and 3% on the Common Stock of AMERICAN SNUFF COMPANY were today declared payable October 1, 1920, to stockholders of record at the close of business September 10, 1920. Checks will be mailed.

Transfer books will remain open.

M. E. FINCH, Treasurer.

SOUTH PORTO RICO SUGAR CO.
September 1st, 1920.

The Board of Directors have this day declared quarterly dividends of 2% on the Preferred Stock and 3% on the Common Stock; also an extra dividend of 2% on the Common Stock; all payable on October 1, 1920, to stockholders of record September 15, 1920.

FRANK M. WELTY, Treasurer.

BANKRUPTCY SALES.

IN THE DISTRICT COURT OF THE United States for the Southern District of New York.—In Bankruptcy.

In the matter of ALPO HAT CO., INC., Bankrupt.—Chas. Shongood, U. S. Auctioneer for the Southern District of New York in bankruptcy, sells Friday, September 3, 1920, by order of the Court, at 10:30 A. M., at 153 Greene Street, Borough of Manhattan, assets of the above bankrupt, consisting of ladies' hats, hat bands, jet trimmings, machinery, fixtures, office furniture, &c. Above sale adjourned until Friday, September 10th, 1920.

HENRY CAPLAN, Receiver.
SHAINE & WEINRIB, Attorneys for Receiver, 299 Broadway, New York.

DIVIDENDS.

Certain-teed Products Corporation
Common Stock Regular Quarterly Dividend No. 2.
New York, Sept. 2, 1920.

Notice is hereby given that the Board of Directors have declared this day the second regular quarterly dividend of $1.00 per share on the Common Stock of Certain-teed Products Corporation, payable Oct. 1, 1920, to Common Stockholders of record at the close of business Sept. 17, 1920. Checks will be mailed.

ROBERT M. NELSON, Secretary-Treasurer.

Certain-teed Products Corporation
First Preferred Dividend No. 15.
New York, Sept. 2, 1920.

Notice is hereby given that the Board of Directors have declared this day the fifteenth quarterly dividend of one and three-quarters per centum (1¾%) on the First Preferred Stock of Certain-teed Products Corporation, payable Oct. 1, 1920, to First Preferred Stockholders of record at the close of business Sept. 17, 1920. Checks will be mailed.

ROBERT M. NELSON, Secretary-Treasurer.

Certain-teed Products Corporation
Second Preferred Dividend No. 15.
New York, Sept. 2, 1920.

Notice is hereby given that the Board of Directors have declared this day the fifteenth quarterly dividend of one and three-quarters per centum (1¾%) on the Second Preferred Stock of Certain-teed Products Corporation, payable Oct. 1, 1920, to Second Preferred Stockholders of record at the close of business Sept. 17, 1920. Checks will be mailed.

ROBERT M. NELSON, Secretary-Treasurer.

THE AMERICAN TOBACCO COMPANY
111 Fifth Avenue, New York, N. Y.

Notice is hereby given that the transfer books of the registered 6% gold bonds of The American Tobacco Company will close at the close of business September 15, 1920, for the payment of interest due October 1, 1920, and re-open at 10 A. M. on October 2, 1920.

J. M. W. HICKS, Treasurer.

LEGAL ADVERTISEMENTS.

FRANK SAKSER STATE BANK.

Pursuant to Section 101 of the Banking Law of the State of New York, being Chapter 369 of the Laws of 1914, notice is hereby given that the persons hereinafter named have heretofore duly executed and caused to be filed in the office of the Superintendent of Banks of the State of New York a notice of intention to organize FRANK SAKSER STATE BANK, a copy of which notice in form as follows is hereby published in accordance with the designation dated August 6, 1920, of George Overocker, Esq., Second Deputy Superintendent of Banks.

"NOTICE OF INTENTION TO ORGANIZE THE FRANK SAKSER STATE BANK."

We, the undersigned, hereby given notice of our intention to organize a Bank, under and pursuant to the laws of the State of New York, and, in conformity with the statute in such case made and provided, we hereby specify and state as follows, to wit:—

FIRST. The names of the proposed incorporators are: Frank Sakser, (Mrs.) Fanny Sakser, Anton Burgar, Frank Lupsha, Alois Skulj.

SECOND. The name of the proposed Bank is: FRANK SAKSER STATE BANK.

THIRD. The location of the proposed Bank is to be: No. 82 Cortlandt Street, New York, N. Y.

FOURTH. The amount of its capital stock is One Hundred Thousand ($100,000) Dollars.

In witness whereof we have hereunto affixed our signatures this 2nd day of July, 1920. Frank Sakser, Fanny Sakser, Frank Lupsha, Anton Burgar, Alois Skulj.

BANKRUPTCY SALES.

IN THE DISTRICT COURT OF THE United States for the Southern District of New York.—In Bankruptcy.—In the matter of PORTA-BILT CO., INC., Bankrupt.—Chas. Shongood, U. S. Auctioneer for the Southern District of New York in bankruptcy, sells Wednesday, September 8, 1920, by order of the Court, at 10:30 A. M., at 58 Greene Street, Borough of Manhattan, assets of the above bankrupt, consisting of flat-top desk chairs, adding machine. Also the Receiver's right, title and interest in and to lumber now stored at 204 Van Vorst, Jersey City, N. J.

ARTHUR Y. DALZIEL, Receiver.
ARCHIBALD PALMER, Attorney for Receiver, 320 Broadway, New York.

IN THE DISTRICT COURT OF THE United States for the Southern District of New York.—In Bankruptcy.—In the matter of DAUBER & ROSENDORF, Bankrupt.—Chas. Shongood, U. S. Auctioneer for the Southern District of New York in bankruptcy, sells Friday, September 10, 1920, by order of the Court, at 11:30 A. M., at 58 Greene Street, Borough of Manhattan, assets of the above bankrupt, consisting of boys' serge and corduroy suits.

JAMES A. BEHA, Receiver.
JOSEPH KRINSKY, Attorney for Receiver, 320 Broadway, New York.

BUSINESS WORLD

COMMERCIAL PAPER.

Yesterday ......8 per cent. for the best names
Wednesday .....8 per cent. for the best names
The quotations are for six months' paper.

Dress Trade Active.

Quite an active call for dress goods is being received from the dress manufacturers, and from this it is inferred that business has picked up in that line. The demand from the cloak and suit houses is not so good, but it also has improved lately, and prospects of increased activity are considered much brighter. The garment manufacturers started the season with fairly large stocks of fabrics and bought only as they had need of certain materials. Now, from the signs of an improved demand, it is felt that surpluses have dwindled and additional yardage will be required in larger quantities.

Don't Figure on Replacements.

In explaining a large advance in the price of one of his lines, a manufacturing clothier took occasion to go over all his costs. Roughly speaking, his labor cost 33 more and there were equal increases in the cost of the fabric and the trimmings. The price of all but labor has declined since he last purchased his woolens, linings, buttons, &c., but his prices did not take into account the lower replacement costs. In the opinion of the buyer with whom he was talking, basing costs on replacement values would be a proper thing to do in view of the fact that replacement costs were used when the market was advancing. The point he made was that if woolens can be bought for less now they ought to be figured at the present market value instead of the prices that prevailed months ago.

Woolen Opening Dates.

A number of woolen openings are scheduled for next week, now that the American Woolen Company has definitely set Sept. 9 as the date of showing its Spring lines. The United States Worsted Company announced yesterday that all lines would be opened on September 15. Among selling agents as well as buyers considerable interest attaches to the prices to be named for the new season. Following their usual custom, many of the mills will withhold prices until it is seen what values are established by the largest factors.

Interest in Price Standards.

Interest in the opening prices of Spring woolens is so keen in the market that several small bets have been made on what certain standard constructions will be quoted at. There are some willing to wager that the price of 3192, the key serge of the leading factor, will be offered at $3.60. Other guesses on the price of this fabric range as high as $4.12. The opening price for last Spring was $4.50. Buyers are of the opinion that prices, as a rule, will be some 20 per cent. under last year, but there are mill agents who think that not much more than 10 per cent., or 15 per cent. at the most, will be represented in the concessions.

Less Anticipation Done.

Even where customers of good financial standing are concerned, wholesalers find that the customary anticipations are not so commonly made. This is especially true in the case where less is received from a discount than has to be paid out for borrowed money. Thus, where the usual 6 per cent. interest is allowed to a house for discounting, money must be borrowed at a rate which figures out close to 9 per cent. This is an unprofitable transaction, and for that reason there is small attraction in anticipating payments. Where 2 per cent. is allowed for payment in ten days there is still a slight advantage in favor of the customer who anticipates.

Shoe Men Are Marking Time.

With the bulk of the business that was placed and replaced on men's Fall shoes by retailers as a result of recent price reductions averaging from $1 to $1.50 a pair in hand, manufacturers are again marking time prior to sending their men out on the road with Spring lines. One of the leading concerns, it was said yesterday, is planning to commence putting its lines before the retailers early next week, but it was further said that the manufacturing trade as a whole would not offer Spring shoes until retailers show more signs of being content with prices as they now stand on Fall goods. In a few isolated cases, in which buyers have sought goods for the coming season, business has been done on an "at value" basis, but the volume of merchandise disposed of in that way is very limited.

Gray Goods Trading Varied.

While a fairly wide range of merchandise was sold in the local market for gray goods yesterday, the aggregate volume of business done was not large. Both first and second hands sold the goods, with the latter the most active in that respect. Spot sales of print cloths included 38½-inch 60-48s at 11½ cents and 32-inch 64-60s at 12 cents, while in the sheetings 5.50s were sold for immediate shipment at 11 cents. Nearby business was done on 39-inch 64-104 4.20-yard sateens at 17½ cents. Some slack-twist voiles were moved at prices ranging from 12 to 12½ cents.

Fine Hosiery Sales Retarded.

Better business could be done in the finer grade of women's silk hose for Fall if the merchandise men of many of the larger stores were not so insistent on checking the operations of buyers in the hope of still lower prices later on. While there is real difficulty in disposing of stockings wholesaling from $24 a dozen down, due to the full stocks of the majority of stores, the better goods are said to be so scarce in many retail establishments where merchandise men hold sway that business is actually being lost by the hosiery department. Not only has a check been put on active buying for Fall in the case of the higher-priced goods, but many merchandise men have stopped the receipt of goods due on old orders. With the finer merchandise short in first hands, however, there is now said to be little danger of prices breaking to any extent, if at all.

Raw Silk Markets Inactive.

The Yokohama raw silk market continues inactive but steady on the better grades of silks. Low-grade tram stocks, however, have eased off to the basis of 1,130 yen per picul for Sinshiu No. 1. Stocks on hand there, according to cables received by H. L. Gwalter & Co. of this city, remain unchanged at 40,000 bales. Canton is quiet for American account, with prices higher there than in the local market. The fifth crop will yield from 6,000 to 7,000 bales for export, which is about the same as last year. Shanghai is also quiet, with some concessions being offered on steam filatures. Milan is reported a little more active and stronger. The local market is quiet and unchanged, with business limited to actual needs.

SHERIFF'S SALES.

Henry Brady

Sheriff's Auctioneer, sells this day, Friday, September 3d, 1920, at 10:30 o'clock in the forenoon, at 40 John Street, Sherwood's Book Store, one set of encyclopaedias. Goods must be paid for in cash and removed immediately after the sale.
DAVID H. KNOTT, Sheriff.
JOHN F. NEILSON, Deputy Sheriff.

ARRIVAL OF BUYERS

Arriving Buyers may register in this column by telephoning Bryant 1000.

ALBANY, N. Y.—M. Lurie & Co.; J. Lurie, jobs silk, cloth dresses; 37 W. 26th.
ALBANY, N. Y.—J. Lipshitz, men's furn. goods; Marlborough.
ALBANY—Sporborg Millinery Co.; A. J. Sporborg, millinery; 621 Broadway.
BALTIMORE—American Wholesale Corp.; C. H. Garity, hardware and tools; 354 4th Av.
BALTIMORE—Hutzler Bros.; Miss S. Riley, notions, fancy goods; 352 4th Av.
BALTIMORE—Goldenberg Bros.; D. Rosenberg, silks; Grand.
BALTIMORE—Siegel-Rothschild Co.; D. A. Weinberg, umbrellas; 126 5th Av.
BALTIMORE—Kramer & Margolis; A. Kramer, mfrs. children's dresses; Grand.
BALTIMORE—N. Rosen & Co.; E. Rosen, women's suitings; Pennsylvania.
BATESVILLE, Miss.—E. D. Cassell, ready-to-wear, dry goods; Aberdeen.
BOSTON—Chandler & Co.; G. F Johnson, furs; Miss Weber, Miss Oakley, Miss Walsh, dresses; 230 5th Av.
BOSTON—William Filenes' Sons Co., Upstairs; Miss Horgan, costumes, dresses; 225 5th Av.
BOSTON—Shepard-Norwell Co.; Miss M. E. Katon, corsets; 220 5th Av.; McAlpin.
BRIDGETON, N. J. — Stiles & Son; Mr. Stiles, ready-to-wear; 404 4th Av.
BUFFALO—Adam, Meldrum & Anderson Co.; E. D. Babcock, ready-to-wear; Miss J. MacLaren, waists, petticoats, sweaters; 230 5th Av.
BUFFALO, N. Y.—H. A. Meldrum Co.; H. D. Hosmer, carpets, rugs; 105 Grand; McAlpin.
CHICAGO—Kaufman, Auerbach & Co.; A. Auerbach, silks, ribbons, piece goods; 657 B'way.
CHICAGO—Mandel Bros.; J. Gottlieb, dresses, basement; 13 E. 22d.
CHICAGO—Carter & Holmes; J. Holmes, cotton fabrics; Cumberland.
CHICAGO—Marshall Field & Co.; Miss A. Garrity, women's coats; 1,107 B'way.
CINCINNATI—H. & S. Pogue Co.; Miss M. E. Taylor, gloves; 366 5th Av.
CLEVELAND—Joseph & Feiss; S. Joseph, woolens, trimmings; 215 4th Av.; Pennsylvania.
CLEVELAND—The Bailey Co.; J. Kaplan, fur trimmed cloth coats, serge, tricotine dresses; 37 W. 26th.
COLORADO SPRINGS—Giddings & Kirkwood; Miss Anderson, knit underwear; 220 5th Av.; Algonquin.
DALLAS, Texas—Perkins D. G. Co.; R. E. Ginn, ready-to-wear; 60 Worth; Pennsylvania.
DENVER—Lewis & Son; W. H. McGee, ready-to-wear; Mrs. Miller, dresses; Miss Feinstein, blouses; 3 West 29th, Room 805.
DERBY, Conn.—Howard & Barber; Mr. Cox, readyt-o-wear; 404 4th Av.
DUBUQUE, Iowa—Roshek Bros. Co.; H. Roshek, plush coats, dresses; 48 E. 25th.
EAST STROUDSBURG, Pa.—Weiss Dry Goods Co.; Joseph Weiss, Hudson seal and squirrel coats; 104 W. 27th, 9th floor.
ERIE—Trask, Prescott & Richardson; A. M. Tolemie, general mgr.; 6 W. 32d; Breslin.
FALL RIVER, Mass.—M. J. Doran; T. A. Sullivan, millinery, notions, laces; Hermitage.
GREAT BARRINGTON, Mass.—E. P. Hunt Co.; Mr. Hunt, ready-to-wear; 404 4th Av.
HARTFORD, Conn. — Sage-Allen Co.; Miss K. Rice, ribbons; Miss J. A. Cotter, small leather goods; 404 4th Av.
MINNEAPOLIS—Dayton Co.; Mrs. Castle, petticoats, blouses, basement; Mr. Lerner, ready-to-wear, basement; 225 5th Av.
PHILADELPHIA—Gimbel Bros.; Miss L. Storey, jobs, skirts; Broadway and 32d.
PITTSBURGH—Rosenbaum Co.; P. L. Cohen, millinery; Mrs. D. J. Long, assisting; 120 West 32d.
PITTSBURGH—Boggs & Buhl; Miss K. Sullivan, popular-priced suits, coats; 1,140 Broadway.
LOS ANGELES—Bullock's; Miss Healy, dresses; Miss H. Ogden, negligees, underwear, &c.; 225 5th Av.
LOS ANGELES—Katz Bros.; L. R. Davis, women's ready-to-wear; 212 5th Av., 13th floor.
LOS ANGELES—J. M. Hale Co.; Mr. Hensby, ready-to-wear; 3 West 29th, Room 805.
LYNCHBURG, Va. — C. M. Guggenheimer; Mrs. R. McGhee, millinery; 352 4th Av.
NEW HAVEN, Conn.—E. Malley Co.; R. A. Mills, ready-to-wear; 404 4th Av.
OMAHA, Neb.—J. L. Brandeis & Sons; J. F. Cummings, jewelry, silverware, leather goods; 1,261 B'way; Collingwood.
RANDELMAN, N. C.—M. Wagger, cloaks, suits; Marlborough.
ROCHESTER, N. Y.—B. Forman Co.; Miss L. Ryan, waists; 225 5th Av.; McAlpin.
SAN FRANCISCO—McLeod Merc. Co.; E. McLeod, notions, ribbons, sweaters; Hargrave.
SAN FRANCISCO, Cal.—Damner Bros.; H. L. Damner, wholesale furs; Pennsylvania.
SAN FRANCISCO—The Emporium; Mrs. Truby, infants' wear; 225 5th Av.
SCRANTON, Pa.—Clarke Bros. Stores; E. A. Baker, ready-to-wear, waists, furs; Grand.
SIOUX CITY, Iowa—Hicks-Fuller Co.; J. W. Harvey, mfrs.' dept., overalls; S. H. Scott, notions, hosiery, gloves; 329 B'way; Flanders.
SPRINGFIELD, Mo.—Heer Stores Co.; Mrs. D. Plumer, house furnishings, glassware; 1 E. 33d.
TITUSVILLE, Pa.—J. B. Goldstein Co.; J. Goldstein, ready-to-wear, dry goods, &c.; 296 5th Av.
WASHINGTON, D. C.—Loeb & Co.; M. J. Loeb, clothing, furn. goods, hats; The Annex.
WORCESTER, Mass.—B. Schultz & Co.; B. Schultz, J. M. Schultz, cotton waists; Breslin.
YOUNGSTOWN, Ohio—G. M. McKelvey Co.; O. D. Sheets, cloaks, suits, waists, furs; 1,270 B'way; McAlpin.

SPANISH SHIP COMING HERE.

Officers of the Alphonso XIII. Received in Washington.

WASHINGTON, Sept. 2.—Officers and cadets from the Spanish battleship Alphonso XIII., the first Spanish naval vessel to make a visit of courtesy to this country since the Spanish-American War, arrived in Washington today to be the guests of the Navy Department. The battleship is now at Annapolis.

Sixteen officers from the ship will be entertained at dinner tonight by the Spanish Ambassador and tomorrow will pay their respects to members of the Cabinet. The Alphonso XIII. will sail Saturday for New York.

Are Turning to Lighter Tans.

A thing that is attracting attention in the women's shoe trade at the present time, and which is being reflected in the business done on the better grades of women's silk hosiery, is the change in the trend of tan footwear from the darker shades of brown to the lighter ones. Some of the more popular shades of the latter, more particularly olive, have in them distinct tinges of green. Generally speaking, the so-called African and cordovan browns are giving way to olive, castor, Palm Beach, &c. The change is expected to stimulate retail business in both shoes and hose.

BANKRUPTCY SALES.

IN THE DISTRICT COURT OF THE United States for the Southern District of New York.—In Bankruptcy.
In the matter of JULIUS LINDNER & HENRY S. GLASS, individually and as copartners trading as GLASS & LINDNER, Bankrupts.—Chas. Shongood, U. S. Auctioneer for the Southern District of New York in bankruptcy, sells this day, Friday, September 3, 1920, by order of the Court, at 10:30 A. M., at 67 Spring Street, Borough of Manhattan, assets of the above bankrupt, consisting of machinery, fixtures, hat blocks, poles, sponges, desk, shelving, etc. Also the Receiver's right, title and interest in and to the unexpired term of lease of said premises.
MORRIS ISRAEL, Receiver.
COHEN, ROSENTHAL & SHAPIRO, Attorneys for Receiver, 31 Union Square, New York.

IN THE DISTRICT COURT OF THE United States for the Southern District of New York.—In Bankruptcy.—In the matter of HYMAN HORNSTEIN, MAX SCHULKIN and SAMDOR SALTZMAN, individually and as co-partners, trading as HORNSTEIN, SCHULKIN & SALTZMAN, Bankrupt.—Chas. Shongood, U. S. Auctioneer for the Southern District of New York in bankruptcy, sells Friday, September 10, 1920, by order of the Court, at 10:30 A. M., at 279 Seventh Avenue, Borough of Manhattan, assets of the above bankrupt, consisting of a large quantity of fur skins, such as Marmots, Seal skins, Squirrels, fur coats, safe, machinery, office furniture, fixtures, etc.
A. WELLES STUMP, Receiver.
ZALKIN & COHEN, Attorneys for Receiver, 49 Chambers Street, New York.

IN THE DISTRICT COURT OF THE United States for the Southern District of New York.—In Bankruptcy.—In the matter of ISAAC SPIEGEL and MORRIS FEUERSTEIN, individually and as copartners, doing business under the trade name and style of SPIEGEL & FEUERSTEIN, Bankrupts.—Chas. Shongood, U. S. Auctioneer for the Southern District of New York in bankruptcy, sells Thursday, September 9, 1920, by order of the Court, at 2 P. M., at 122 West 23d Street, Borough of Manhattan, assets of the above bankrupt, consisting of furs, machinery, fixtures, etc.
ARTHUR Y. DALZIEL, Receiver.
SILVER & MOSKOWITZ, 299 Broadway.
DRECHSLER, ORENSTEIN & LEFF, Attorneys for Receiver, New York.

IN THE DISTRICT COURT OF THE United States for the Southern District of New York.—In Bankruptcy.
In the matter of JOSEPH KLEIN, Bankrupt.—Chas. Shongood, U. S. Auctioneer for the Southern District of New York in Bankruptcy, sells this day, Friday, September 3, 1920, by order of the Court, at 10:30 A. M., at 107 Division Street, Borough of Manhattan, assets of the above bankrupt, consisting of cloaks, suits, dresses, machinery, fixtures, safe, etc. Also the Receiver's right, title and interest in and to the unexpired term of lease of the said premises.
EDWIN M. STANTON, Receiver.
COHEN, ROSENTHAL & SHAPIRO, Attorneys for Receiver, 31 Union Square, New York.

BUYERS' WANTS.

Fifteen cents per word each insertion.

ARTIFICIAL SILK Wanted—Quantities. H. S. Meritzer, 339 5th Av., New York. Murray Hill 2899.
BATHROBES Wanted—Open to buy jobs in the following lines for spot cash: Ladies' and children's bathrobes, flannelette gowns, hosiery and cotton petticoats. Room 401, 1,182 Broadway.
BEAVER Wanted—Dobson J 36 or similar; also Sidney Blumenthal, Molquilt and cotton plush. Gilbert & Rosenblatt, 35 West 31st.
BELTING Wanted—Skirt, white; will buy any quantity 1¼, 1¾ and 2 inch; spot cash; submit samples; quote cheapest prices. Box 130, 209 Cable Bldg.
PLUMETTES Wanted—All colors. Watkins 2874.
BOLIVIAS Wanted—Steven's 6140, copen, quantity no object; spot cash. I. Funt, 142 West 26th. Chelsea 5013.
BOLIVIAS, Velours, Tricotine, Yalama Wanted—4314, 4318, 0360, 817, 3304, 0388, others. Stuyvesant 8459.
BOLIVIAS Wanted—Stevens 6140, all colors, Val de cygne. Jeremiah Laikind, Chelsea 9784.
BOLIVIA Wanted—All kinds Stevens or similar American suedines; any quantity. Longacre 5830.
BOLIVIA Wanted—Spot cash; Deland, shade 17. Invincible Cloak. Chelsea 10390.
BOLIVIA Wanted—Deland's 2200, all colors. Vanderbilt 4116, Ext. 3.
BOLIVIA Wanted—Good quality; all shades. Cohen-Edelman, 35 West 31st.
BROADCLOTH Wanted—Juilliard's 2002, black, brown and navy. Vanderbilt 4116, Extension 3.
BROADCLOTH Wanted—1587, 315, navy, brown, reindeer; must be cheap. M. W. Levine & Co. Watkins 4072.
BROADCLOTH Wanted—Deering Milliken's, 1587; all colors; also dark navy 112. Philip Moskowitz & Sons, 3 East 28th.
BROADCLOTH Wanted—American 112 or similar; all colors; cash. Phil Herzog & Sons. Pennsylvania 6906.
BROADCLOTH Wanted—Botany 315, copen, brown, tan, pekin. Watkins 2433. Mirsky & Lewis.
BROADCLOTH Wanted—112 American black, also plushes D-30 Dobson's. Longacre 5044.
BROADCLOTH Wanted — Juilliard 110, brown. Rosengarten, 144 West 27th.
BROADCLOTH Wanted — American, 112, shade 329. Fitzroy 6172.
BROADCLOTH Wanted—American 112, all colors. Jacobs & Mann, 50 West 27th.
BROADCLOTH Wanted—315 Botany, 112 American, black. Pennsylvania 772.
BROADCLOTHS Wanted—112, black only. Kaplan Bros., 22 West 32d.
BROADCLOTH Wanted—112 American. Watkins 2477.
BROADCLOTH Wanted—112 American or similar. Goldstein, 48 West 25th.
BROADCLOTH Wanted—112 American; spot cash. H. Cantor, 15 East 26th.
BROADCLOTH Wanted—Black and navy, Botany or F. and H. Call Watkins 3176.
BUNTING Wanted—Wool, for flag manufacture. Tel. Whitehall 258.
CHAMELEON CORD Wanted—Holden-Leonard's, brown, shade 4142 or similar. Morris Haft, Watkins 9753.
CHAMOISTYN Wanted—Holden Leonard's, Peking, Copen, brown and beaver, Goldfarb & Stein, Inc. Watkins 5609.
CHAMOISTYN Wanted—Holden Leonard's 804, all colors. Vanderbilt 4116, Ext. 3.
CHAMOISTYN Wanted—Holden-Leonard, all shades. Greeley 4321.
CHEVIOT Wanted—Lymansville 33-2; all colors. Madison Square 8562.
CHINCHILLA Wanted — Brown, Raritan 1272. Madison Square 7937.
CLOTH Wanted—Styles 16015, 9715; all colors. Madison Square 4440.
COATS Wanted—Prominent jobber buying stock of infants', intermediates, children's and juniors; medium and high grade goods only. Call with samples, 175 West 22d St., 8th floor.
COATS and Suits Wanted—Large quantities better garments fur trimmed cloth and plush coats; jobs to close out only; will pay cash. Lark Co., 1,161 Broadway. Chelsea 251.
COATS AND WRAPS Wanted—Placing orders on coats and wraps of the better kind; will look all day. 14 East 27th, 6th floor.
COATINGS Wanted—Ladies'; open for remnants and ends; 2¼ yards and up; cash; all wool. B. S. 294 Times.
COATS Wanted—Jobber looking at samples of medium and high priced coats. 9th floor, 29 West 30th.
COATINGS Wanted — High-class coatings; call with samples. Solomon Blum Co., 112 Madison Av.
COATS AND SUITS Wanted—Jobber placing orders on Fall coats and suits. 12 West 27th, 9th floor.
COATS Wanted—Jobber placing orders on fur-trimmed coats, snappy misses' models. 3 East 28th, 12th floor.
COATS, WRAPS Wanted—Well made, fur trimmed, smart styles; jobber looking at samples. 35 West 31st, 8th floor.
COATS, Wraps, Suits Wanted—Jobber placing orders, latest models. 31 West 31st St., 1st floor.
COATS Wanted—Jobber placing orders on snappy styles. Uluis Bros., 37 West 32d.
COATS Wanted—Placing orders better grade wraps. 46 West 25th, 3d floor.
COATS, Suits and Wraps Wanted—Jobbers placing orders. 1,140 Broadway, 3d floor.
COATS Wanted—Jobber better grade. Elgin, 41 West 25th.
COTTON GOODS Wanted—We have a number of inquiries from some of our South American trade for various kinds of bleached, dyed and printed cotton piece goods; if you have anything to close out at a price, call with samples. S. Silberstein & Son, Inc., 3-5 Washington Place.
COTTON GOODS Wanted—We are open to buy nainsooks, cambrics and organdies. Telephone Spring 7839.
COTTON TWILL Wanted—High lustre light weight, dark navy. B. G. Kahn, 113 East 24th. Madison Square 8195.
COTTON GOODS Wanted—Lineen's and similar fabrics, all colors; must be cheap. Nevertear, 15 East 26th.
COTTON GOODS Wanted—Any quantity at a price. Kaplan, 423 Broadway.
CREPE METEORS Wanted—In all colors and quantities, for spot cash; call with samples. Store, 34 East 29th. Madison Square 2673.
CREPE DE CHINES Wanted—Will buy for cash large quantity of 3, 4 and 5-thread crepe de chine. Call with samples, Store, 34 East 29th.
CREPE DE CHINE Wanted—3-thread quantities; spot cash. Michael Addison, 49 West 23d.
DOBSONS Wanted—107, and all other tricotines between $2.75 and $3.15. Brodie Siegel Co., 52 West 27th.
DRESSES Wanted — Large jobber placing stock orders on medium to highest grade charmeuse, satin, tricotine, tricolette, jersey, serge, duvetyne, georgette and party dresses. Submit samples; 9 to 5 daily, fifth floor, 28 West 33d.
DRESSES Wanted—Contractor, if you have good, snappy models in charmeuse, tricotines, &c., and can guarantee perfect workmanship and prompt delivery, call at once with samples. 6th floor, 28 East 17th St.
DRESSES Wanted—Suits, Winter coats, waists, skirts, silk underwear; better trade jobs; cash. National, 15 Lispenard. Canal 1447.
DRESSES Wanted—We will buy for spot cash, jobs georgette, tricolette and jersey dresses; submit samples, 9 to 5 daily, 5th floor, 28 West 33d.
DRESSES Wanted—Open for junior and flapper models in satin, serge, tricotines, &c.; better kind only; popular price. 6th floor, 28 East 17th St.
DRESSES Wanted—Spot cash for any quantity tricotines, satins, &c.; jobs entire stocks; sample lines. Watkins 5154.
DRESSES Wanted—Will buy for cash, dresses of all kinds; quantity no object. Lincoln Dress, 47 West 32d.
DRESSES Wanted—Placing stock orders on snappy party and evening dresses, your material or ours. 6th floor, 111 West 27th.
DRESSES Wanted—Jobber placing orders on snappy styles of satin dresses. 56 West 22d (12th floor).
DRESSES Wanted—Jobber placing orders on velours, silvertones, tricotines and serges. Mr. Kramer, 4th floor, 22 West 32d.
DRESSES Wanted—Open to buy jobs in dresses, any quantity. Normana Dress Co., 279 5th Av.
DRESSES Wanted—Snappy and all wool; own cloth or will furnish material. Room 1008, 3 West 29th.
DRESSES, Coats and Suits Wanted—Buying jobs, cash. 17 East 33d, 1st floor.
DRESSES Wanted—Tricotines and serges, for cash. 137 West 25th, 7th floor.
DRESSES Wanted—Placing orders all kinds; call with samples. 12 West 21st, 6th floor.
DRESSES Wanted—Charmeuse and tricotine. Geverts Manufacturing, 29 West 35th.
DUVETYNES Wanted—Open for large quantities in all shades. Call with samples. Store, 34 East 29th. Madison Square 2673.
DUVETYNES Wanted—All shades, all qualities. Letzter, 433 4th Av.
EVORA, Superior, Wanted—F. & H., navy only. Watkins 554.
FALL SUITS Wanted—Open to buy contractor's samples for cash. 1,193 Broadway, Room 19.
FURS Wanted—Quantities of furs in sealine, marmots, coney and muskrats; also neck pieces; prices must be right. I. Drillich, the Annex Hotel; phone for appointment Penn 3800. Room 831.
FURS Wanted — Jobber placing orders on taupe nutria, Australian raccoon and mole collars. Rosing & Cohn, Inc., 1,333 B'way.

BUYERS' WANTS.

FUR COLLARS Wanted—Australian and black opossum, brown, coney and ringtail. Cohen & Whelan, 30 West 15th.
FUR COLLARS Wanted—Australian black opossum, raccoon and muffion; big quantity; for cash. Barnett Mirkin, 19 West 24th.
FUR COLLARS Wanted—Quantity raccoon, Australian opossum, mole coney and nutria. Rothblum Goldberg, 33 West 26th.
FUR COLLARS Wanted—Open for sealine and taupe Coney collars. Harry J. Schiffer, 10 East 33d.
FUR COLLARS Wanted—Large quantity misses' sizes kit coney at a price. Shapiro & Son, 54 West 21st.
FURS Wanted—Raccoon or Australian opossum, in nutrias, sealine, ringtail opossum. 118 West 27th St., 7th floor.
FURS Wanted—Opossum, Raccoon, Kit Coney collars and cuffs. Abram Katz Co., 22 West 21st.
FUR COLLARS Wanted—Kit coney; large orders. H. Drusin & Son, 137 West 25th.
FURS Wanted—Racoon shawl collars from stock; cash. 137 West 27th, 1st floor.
FURS Wanted—Brown coney collars; our pattern. I. Novick, 45 West 27th St.
FURS Wanted—Kit, cooney, shawl collars and cuffs. Chelsea 4814.
GEORGETTES Wanted—Plain and printed, for spot cash. Call with samples. Store, 34 East 29th. Madison Square 2673.
GEORGETTE Wanted—Good 3x3, price and quality must be right. Vanity Fair Blouse, 303 5th Av.
GEORGETTE Wanted—Three thread; open for quantity in all shades. Feinberg Bros., 189 6th Av. Chelsea 5132.
HOSIERY Wanted—Cotton jobs, for export; cash; cheap. B. M., 291 Times.
JERSEY SILK Wanted—All shades; also cotton taffeta. El Lindo, 5 West 31st, 7th floor.
KITTEN'S EAR Wanted—American Woolen Co. 13045, black and brown. Greeley 4099.
LACES Wanted—Can use all kinds of edgings and laces for waists. 31 West 26th St., 6th floor.
LACES Wanted—White Venice insertions ½ inch wide. Forster Embroidery Co., 120 5th Av.
MEN'S HOSIERY, Underwear and Corduroy Pants Wanted—Cash buyer. Samuel Rosenberg, Hotel Theresa. Call between 10 and 5, Room 315.
MIXTURES Wanted—Stevens 7734. Madison Square 8562.
PANAMA Wanted—Cotton, black and navy, for cash. Call with samples, Zimmern & Zimmern, 826 Broadway.
PEACHBLOOM and Veldynes Wanted—Dark brown, copen, navy; cash. Schulman Bros., 104 West 27th. Watkins 8440.
PIQUES OR BEDFORD CORD wanted at a price for cash; 36-inch only. Silverman & Fuchs, Spring 8451.
PLUSHES Wanted—Open to buy for cash Salt's Behring seal. Louis Weinstein & Bro., 116 West 23d. Chelsea 5511.
PLUSHES Wanted—In nishni, ungava, peco, Behring, molequilt, numole, animole, furtex Prybiloff, Kerami. Stuyvesant 8458.
PLUSHES Wanted—Any quality; also Hudson seal and Behring seal. Watkins 4078.
PLUSHES Wanted—Nishui and peco. Phone Chelsea 7154.
PLUSH Wanted—Blumenthal's rex kerami. Abram Katz Co., 22 West 21st.
POIRET TWILL Wanted—Geras 10860, or similar number, quantity, navy, at a price. H. J. Liebowitz, 134 West 26th.
POPLIN Wanted—Susquehanna 171; all colors. Nabut. Madison Square 5478.
POLO CLOTH Wanted—America 21227, also shade 2; also American 112 broadcloth, black. Chelsea 6987.
PONGEE Wanted—12, 14, 16 momme. Gramercy 1481.
SATINS Wanted—36 and 40 inches wide satins and charmeuse, also quality 2322, at a price for spot cash. Call with samples. Store, 34 East 29th.
SATIN Wanted—Crepe back, at a price. Sonners & Levine, 1,161 Broadway.
SERGES Wanted—C.S., Color 135, 1888, 1745; D. R. W., Color 2057; also 104, B. L. K. and 0936, navy. Heyman Cohen & Sons, Inc., 38 West 21st St. Chelsea 9866, Dept. A.
SERGES Wanted—Will buy VSL, MFL, 104, 519, navy only, at a price. Breit & Dlugacz Manufacturing Co., 23 East 17th St.
SERGES Wanted—VSL black and navy at a price; spot cash. J. Blumenthal & Bros., 10 West 24th.
SERGES Wanted—Large quantity, MFL, navy, also 87, for cash; price must be cheap. P. J. Barash, 27 West 20th.
SERGES Wanted—Open for American 0936, navy, black, large quantity, for cash. Karpas, 22 W. 26th.
SERGES Wanted—7120, navy only; price must be cheap. Thos. Posner & Bro., 114 West 20th.
SERGES, TRICOTINES Wanted—235, 0936, 7301, DWR, 3304, 9092, 107, 785. Madison Square 1540.
SERGES Wanted—MFL, VSL, SBGL, also wool plaids, at very low price. Trussel Skirt, 137 West 25th St.
SERGE Wanted—Navy and black English storm serge. Longacre 3997.
SERGE Wanted—87 or 7301. Watkins 7613.
SERGES Wanted—Quantities 7301, 1213, CSG. Stats, 151 West 26th St.
SERGES Wanted—0936, navy quantity, cash price; must be right. Watkins 15.
SERGES Wanted—Spot cash, for U S 907, Scotia or similar. Watkins 7090.
SERGES Wanted—4718, 54289, 11433, 4061; original tickets, wrappers. Vanderbilt 7237.
SERGE, Tricotine Wanted—7301, 7120, 10854, 5954, 5782. Vanderbilt 8221.
SERGES Wanted—11433, 54289, 54296. M. Kirschner & Sons, 16 East 33d.
SERGES AND TRICOTINES Wanted—Gevertz Manufacturing, 29 West 35th.
SERGES Wanted—Whitman's No. 9, navy and black. Madison Square 1969.
SERGES Wanted—Navy, 104, 9, 99, any quantity. Phone Madison Square 8604.
SERGE Wanted—No. 9 Whitmans or 0936 American. Goldstein, 48 West 25th St.
SHIRTING Wanted—Silk stripe, silk and cotton; large quantity for cash; immediate delivery for export. Write A. D., 730 Times Downtown.
SHIRTINGS Wanted—Crepe de chine, radium or tub silk, in all quantities, for spot cash. Call with samples. Store, 34 East 29th.
SILKS Wanted—Open to buy, for cash, Marons and all other makes in chiffon velvet, in all qualities; also 1371 Satins and Duplans 2322. Call with samples. Store, 34 East 29th.
SILKS Wanted—Dark shades of georgette, satin stripes, tub silk, taffetas; all colors; will pay cash. P. Pressman Co., 423 4th Av., corner 29th St.
SILKS Wanted—Fancy linings and tussah, plain and changeable; also poplins; we also buy in the greige. 33 Union Square, Room 114.
SILKS Wanted—12, 14, 16 momme pongee, large or small quantity, for cash, at the price only. Madison Square 2673.
SILKS (Jap) Wanted—Open for 100 pieces 4 momme Kaga and 50 pieces 4½ at a price. Longacre 4781.
SILK JERSEY Wanted—All colors and quantities; must be cheap. Lauretta, 3 West 29th St.
SILK Wanted—Habutai, 4 momme, Kaga, red label; quantity. B. J. Gibbs, 170 5th Av. Gramercy 6167.
SILK AND CLOTH DRESSES Wanted—Cash paid for jobs; call all week, 4th floor, rear elevator. 151 West 26th St.
SILK SHIRTINGS Wanted—Open for quantity 32 inch satin or inlaid stripes. Madison Textile Corp., 112 East 23d.
SILKS, LININGS Wanted—Printed foulards and Japs; Fall shades; quantities. Morris Nagel & Co., Inc., 105 Madison Av.
SILKS Wanted—Artificial, quantities. H. S. Meritzer, 339 5th Av., New York. Vanderbilt 7586.
SILK Wanted—Printed silk, good quality. Abraham Katz Co., 22 West 21st.
SILK (Jap) Wanted—4 to 5 momme, natural. Madison Square 9666.
SILKS Wanted—Fancy japs and foulards. Cohn & Plaks, 135 West 26th.
SILVERTIP Wanted—Deland's 658 range. Fitzroy 1544.
SILVERTONES Wanted — Suiting weight, brown and navy; also brown, yalama, copen, tinseltone. Siegel & Barnett, Longacre 5183.
SILVERTONES Wanted—American 15032, brown and Copen.; also 13046 velours; all shades. Sit Best Cloak Co., 143 West 29th St. Watkins 4963.
SILVERTONE Wanted — Delands 9600—16 Victory, or will exchange navy. Gramercy 4241.
SILVERTONE Wanted—Parkside 102, Deer & Milliken 5795, all colors. Silver-Goldstein, 15 West 28th.
SILVERTONES Wanted—Stevens 4318, reindeer; also black tricotines. Call Stuyvesant 6565.
SILVERTONE Wanted — Steven's 4318, all colors. Philip Moskowitz & Sons, 3 East 28th.
SILVERTONES Wanted—15032, Copen, Pekin, Raritan 806; all shades; 112 Pekin, Burgundy. Longacre 4291.
SILVERTONE Wanted—15032. Pennsylvania 772.
SILVERTONES Wanted—Suiting, all colors. Fitzroy 1544.
SUEDINE Wanted—American 13058 and 13046 velour, all shades. Morris Haft, Watkins 6134.
SUEDINE, VELOUR Wanted—American 13058, navy and reindeer. Longacre 3985.

BUYERS' WANTS.

SUITS, COATS Wanted—Pay cash for new model in ripple suits, immediate delivery; also new style coats in plumette, bolivia, chameleon cord. Call all week, 4th floor, rear elevator, 151 West 26th St.
SUITS Wanted—Spot cash for any quantity tricotine, serges, velours, silvertone, jobs; entire stocks, sample lines. Watkins 5154.
SWEDINES, BOLIVIAS Wanted — 13058, shades 302, 329; also all-wool Bolivias. Mad. Sq. 2758.
TAFFETAS Wanted—Striped, also 36-inch plain shades. See A. Goldberg, M. Goldberg & Sons, 134 West 26th.
THANOSTYN'S Wanted—804 and light weight velours, in all colors. Leipzig & Rosenberg, 122 West 27th St.
TINSELTONES Wanted—H. & L. in brown, Nankin. Goldstein & Falk, 144 West 27th St. Watkins 9323.
TINSELTONES Wanted — Holden-Leonard, brown, taupe. Myer Gans Co., 151 West 26th.
TINSELTONE Wanted—718, 719, brown only; cash. Phil Herzog & Sons, Pennsylvania 6906.
TINSELTONES Wanted—Holden Leonard's, all dark shades. Morris Haft, Watkins 6134.
TRICOTINES Wanted—Navy brown, tan; cash; right price; $2.75 to $3; also 10854, 1572, 107, 5035; also open good quality black. Dress House, Vanderbilt 4634-1389.
TRICOTINE Wanted—Raritan's, Bolivias, Buckley & Cohen's 140, American 112; will pay cash. Sol Levene & Co., 12 West 27th.
TRICOTINES Wanted—Open for large quantity all wool; must be cheap. Gins Bros., 109 West 26th St.
TRICOTINES Wanted—Navy, brown, tan, black, rookie; all qualities; spot cash. Stuyvesant 8471.
TRICOTINES Wanted—Dobson's 107, Geras and other cheap makes. M. Kirschner & Sons, 16 East 33d.
TRICOTINE Wanted—Will buy quantity of navy all wool below $3. Herzog Cloak & Suit Co. Longacre 5466.
TRICOTINES, Velours Wanted — 50341, 10854, 09077, 0388, 5954, 0360; cash. Gramercy 6174.
TRICOTINES Wanted—Will pay spot cash. Winthrop & Schwartz, 126 5th Av. Chelsea 4917.
TRICOTINE, Broadcloths Wanted — Kings 855, DRW, 5035, 5034, 09077, 112. Chelsea 7791.
TRICOTINES Wanted—Open for American 0388, navy, black, large quantity, for cash. Karpas, 22 West 26th.
TRICOTINES Wanted—Will pay cash for tan tricotine. Litty & McElroy. Watkins 4391.
TRICOTINE Wanted—Tan and brown, No. 907; spot cash. Crescent Dress Co., 107 West 25th.
TRICOTINE Wanted—4718, shade 2003. Pennsylvania 772.
TRICOTINES Wanted—Gera or (U S) 907 or similar, for cash. Watkins 3816.
TRICOTINES Wanted—Of better grade. Chelsea 1906.
TRICOTINE Wanted—All wool; cash; quantity Empire, 54 East 11th. Stuyv. 5474.
TRICOFINA, Forstmann and Huffman Wanted—10140 navy. Murray Hill 869.
TRICOTINE Wanted—Open for quantity, Dorfman & Wiesen, 16 West 25th.
TRICOTINES Wanted—Garfield 4718, share 2003; quantity. Gramercy 4815.
TRICOTINES Wanted—Quantity, $3.50 and up. Store, 39 West 27th St.
TRICOTINES Wanted. B. H. Simon, 24 West 30th St.
TRICOTINES wanted in navy. Simpson Bros., 39 West 32d.
TRICOTINES Wanted—Navy, all makes. Osrow Costume Co., 51 West 24th St.
TRICOTINES Wanted — 5954, 5991 rookies; also 0388, 09077, 9541. Orchard 5433.
TRICOTINES Wanted—Navy, all qualities. Mutual Dress, 22 West 30th, 3d floor.
TRICOTINES AND SERGES wanted for cash. Brisk & Beckelman, 120 West 31st.
TRICOTINE Wanted—4718, 2003, 5954, 0388. Spring 7243-7244.
TRICOTINE Wanted—Tan, for cash. Rittmaster, 12 West 18th.
TRICOTINES Wanted—Will pay cash. M. Gordon, 39 West 32d.
TRICOTINE Wanted—Bolivia, brown and rookie. Max Levine, 142 West 26th.
TRICOTINES Wanted—American Dress Co., 244 5th Av., Madison Square 7783.
TRICOTINE Wanted—107, 128, 3305, 1572, 1002, 907, 5036. Madison Square 843.
TWEEDS Wanted—G. S. Kelly 275, all colors. Kaplan Bros. Longacre 5240.
WARDROBE TRUNK Wanted—Suitable for cloaks and suits. Pennsylvania 5700, Room 1873.
WOOLENS Wanted—Fisher & Kennedy's 3400 range and other cheap woolens. Samuel Serwer & Sons, 222 Greene St., New York City.
WOOLENS Wanted—Roman stripes, satin finish, Bochman's or Walther's. Madison Square 8482, Ext. 6.
VELOURS Wanted—Polo cloth and light weight silvertone, in brown only, 30 inch cloth; must be cheap. E. J. Lewinson, 18 West 27th.
VELOURS Wanted—All wool, brown and navy, at a price. Shapiro & Son, 54 West 21st.
VELOURS Wanted—4314 Stevens, shade 566, reindeer and navy. Harry Eidlinger, 20 West 27th St. Watkins 587.
VELOURS Wanted—Buckley & Cohen 711 or similar, navy only; cash. Pennsylvania 6906.
VELOURS Wanted—Will pay cash for tan, brown, navy and reindeer; velours must be lightweight. Litty & McElroy. Watkins 4913.
VELOURS Wanted—All wool, suiting weight; all colors and quantities. Herzog Cloak & Suit Co., Longacre 5466.
VELOURS Wanted—Wool velours, also 36-inch tricotines. Tip Top Waist & Dress, 35 West 32d.
VELOURS Wanted—Open to buy large quantity, all shades; must be reasonable. Anderson & Weinberg, 5 West 31st, 5th floor.
VELOURS Wanted—Joel's velour, style 397, all shades; also bolivias. Edwin Wilensky, 19 West 24th St.
VELOURS Wanted—American 16075, all shades. Phone Watkins 4089.
VELOURS Wanted—Open for quantity dress weight velours. Dorfman & Wiesen, 16 West 25th.
VELOURS Wanted—Lightweight, all colors, quantity, at a price; also check velours. Sonners & Levine, 1,161 Broadway.
VELOURS Wanted—All colors. Schwartz Bros., 150 West 22d.
VELOURS Wanted—American 13046 or similar, navy only. Pennsylvania 6906.
VELOUR Wanted—Brown and reindeer. Princess, 25 West 31st St.
VELOURS Wanted—K 554. Pennsylvania 772.
VELOUR Wanted—Open for quantity of dress weight velours. Geverts Mfg., 29 W. 35th.
VELOURS Wanted—Yalamas or 5816, navy, brown and reindeer; cash. Chelsea 2557.
VELOURS Wanted—Lightweight. Reikes & Hantman, 15 West 20th.
VELOURS Wanted—Heavyweight; all colors. Watkins 2874.
VELVET CHIFFON Wanted—Open to buy Cheyne's chiffon velvet firsts, brown and navy; $6. Mr. Straus, Pennsylvania 6670.
VELVETS Wanted—Lyons velvet, in colors. H. Sapiro, 85 Bleecker St.
VELDYNES Wanted—Forstman's and Huffman's, all shades. M. Schiff & Bro. Longacre 5393.
VELVETEEN Wanted—Will pay cash for brown, 24-inch, best quality twill back velveteen. Harris Dress Co., 52 West 15th.
VELVETINES Wanted—Checked, plaids and plain. Engel Costume Co., 31 East 33d.
YALAMA Wanted—Botany, reindeer, navy, black, and duvet de laine woldtone. Madison Square 1520.
YALAMA Wanted—Botany or similar, navy only. Chelsea 9546.
YALAMA Wanted—Brown, 750, Botany. Call Watkins 3176.
YALAMAS Wanted—Botany, reindeer, navy, brown and pekin. Watkins 438.
YARNS Wanted—Quantities, artificial. H. S. Meritzer, 339 5th Av., New York; Murray Hill 2899.

Contracts Wanted.

LARGE PLANT out of town, capable of handling quantities of work on zig-zag, overlock, two-needle, single-needle, buttonsewer, buttonhole machine. P. O. Box 715, Jamestown, N. Y.

OFFERINGS TO BUYERS.

Fifteen cents per word each insertion.

APRONS, Rompers, Dresses, &c., all for children, stamped and embroidered; also flat goods, at sacrifice prices; manufacturer going out of business. Kiddie Art Novelty Co., 19 West 18th. Watkins 7333.
BROADCLOTH—Sterling 551, reindeer; sixteen pieces; also Botany, Worumbo, serges, Priestley, 14 pieces 99, 235, 833, 1464, 6301, 54289; silvertones, velours; cheap. Phone 9352-3 Chelsea.
BROADCLOTH—Botany 315, black juilliards 110, navy, black. Madison Square 1864, Mr. Schneider.
BROADCLOTH—Juilliards 110, quantity, at a price, all shades. Watkins 6212.
BROADCLOTH—315, 2192. Samuel Fein & Co., 27 East 22d St.
BUTTONS—Will close out 330 great gross 18 line horn buttons cheap. Tel. Madison Square 6700. Mr. R.
CHARMEUSE—Good quality brown, navy, black and white in stock. A. & J. Miller Co., 430 4th Av.

OFFERINGS TO BUYERS.

CHARMEUSE—40-inch, good quality, black, navy, $2.25 regular. Sunset Silk Mills, 49 East 21st.
CHIFFON VELVET—Pink, Reseda. Phone Madison Square 7937.
COATS, FLAPPERS—Finely made; newest models; good inducements for resident and city buyers. Vincent Cundo, 16 6th Av.
COATS—Silk and cotton plush, on rack for immediate delivery; also new models; low prices. Ulin Bros., Stuyvesant 3046.
COATS—Jobs of Fall children coats, all latest materials, to close out very cheap. Weinstein, Diamond & Cohen, 141 West 21st.
COATS—Infants' and children's, better kind; also jobs, close out cheap. Faultless Garment Co., 113-119 West 17th.
COATS—Values in plush coats for jobbers that have no equal anywhere, can be found at Cohen & Whellan, 30 West 15th.
COATS AND WRAPS of the better kind, for immediate delivery. M. & S. Zucker, 32 East 31st.
COATS—Plush and cloth; latest styles at lowest prices. Joe Korostoff & Sons, 12 West 21st.
COATS—Jobs of children's, juniors' and ladies' Fall coats to close out. Edelson & Hand, 16 West 22d St.
COATEES—Plush coatees of the better kind for immediate delivery. M. & S. Zucker, 32 East 31st.
COATS—Marvelous selling coats of the better kinds at pre-war prices. I. Novick, 45 West 27th St.
COATS—Plush. See our line plush coats before buying. It will surely pay you. Slafkes & Toskar, 12 West 18th.
COATS—Sacrifice job of intermediate coats. Prospect Girl Coat Co., 37 West 28th.
COATS, SUITS, DRESSES—50c on $1. 7th floor, 48 West 25th.
COATS—Children's, to close out. Levitan Bros. & Zarkower, 136 West 21st.
COATS—Jobs to close out Fall coats. Reikes & Hantman, 15 West 20th.
CORDUROY—Large quantity, all colors, coating corduroy at extremely low price. M. Weinstein Co., Madison Square 842.
CORDUROYS—9000, 813, all colors; also remnants. Stuyvesant 1404.
COTTON GOODS—Manchesters, Universal-kloth, Essex, Cliffsides at a sacrifice. American Kimono Co., 54 Canal. Orchard 1763.
COTTON VOILE—400 pieces, assorted colors, 39-inch hard twist voile, at a price. Longacre 5134.
CREPE DE CHINES, Crepe Meteors and Georgettes—Forty colors, for spot delivery; prices far below manufacturing cost; export trade solicited. M. Marks Co., 354 4th Av. Madison Square 7300.
CREPE DE CHINE—Four thread, for cash. Lafayette Waist Co., 127 West 26th St.
DENIMS—Blue, Nelson XXX, 25,000 yards, $2.40; bargain; spot delivery; prompt action necessary. Kennedy, Madison Square 9800.
DRESSES of fine distinction in high-grade tricotine and charmeuse at $24.50 to $29.50, comparing most favorably with frocks priced elsewhere about $30 to $45; we find that those who visit us after having "shopped around" all over the market invariably place large orders for Klif styles; several buyers have been frank enough to admit finding a price difference of from $11 to $15 in our favor; see our creations with the ultra-fashionable low waist line. Klif Dress Co., 28 West 27th.
DRESSES—$13.75; conservatism may be the guiding principle in buying today. We flatter ourselves, however, that buyers on seeing our offerings have remarked: "There can be nothing to gain by waiting, so why take a chance on delivery? Manufacturers have little or no stock on racks." We're meeting a special situation with special methods: come in and see for yourselves. M. Kirschner & Sons, 16 East 33d.
DRESSES—For profitable turnovers special feature of all-wool tricotine dresses, embroidered, $8.75; serges, embroidered, $6.40; Forstmann & Huffmann's chevronas, $8; these values will net you quick sales and big profits; come in and pick them off our racks; also jobs in fine coats at less than cost; you cannot afford to overlook us. Jacobs & Mann, 50 West 27th St.
DRESSES, COATS—1,800 beautiful, latest style garments, startling prices; satins, $5.75, $6.75, $10.75; serge, $5.75, $7.75, $9.75; tricotines, $9.75, $10.75, $13.75; snappy coats, attractive styles, $8.75, $11.75, $12.75, $13.75; these values are extraordinary, lowest ever offered; several jobs very cheap. Emanuel, 43 West 27th.
DRESSES—This is headquarters for charmeuse dresses, our workmanship, style and prices cannot be duplicated anywhere in the entire market; we have on the racks 5,000 for immediate delivery; we also have large quantities of georgette and taffetas at very reasonable prices. Jacobs Bros., 34 W. 32d.
DRESSES—Prices talk; we have the goods and if you have your doubts it's because you would rather remain doubting than take the trouble to be convinced; our many customers know that we have serge and tricotine dresses at prices that cannot be beaten. Schwartz & Bro., 105 East 29th.
DRESSES—In a profusion of styles; exceptional values developed in tricotine, serge, tricolette, jersey, charmeuse and satin at $7.75 up. Goldblatt & Schaeffler, 130 West 25th. Chelsea 3205.
DRESSES — 20% less than actual market price; we are manufacturers; we have special offerings in charmeuse satins, tricotines, on our racks for immediate delivery. Fairmont Dress, 107 West 25th.
DRESSES—Children's good gingham plaid, sizes 6-14, $10.50 per dozen; sizes 2-6, $8.50 per dozen; also other good values and jobs to close out. S. Fazekas & Son, 103 5th Av.
DRESSES—Serge and tricotine dresses, regular sizes and stylish stouts; $8.75 up; wonderful values. Kalish & Co., 129 West 27th.
DRESSES—Copies of leading styles at a price; tricotines, serges, satins, poplins. See my tricotine dress wonder at $8.75. Issac Ipp, 118 West 22d St.
DRESSES—Children's, 6 to 14, best looking line of school wash dresses in the city; $24 per dozen and upwards. L. Gidding & Co., 36 East 20th.
DRESSES—Headquarters for jobbers' all-wool, elaborately embroidered tricotine dresses, $8.75; satins and all-wool serges, $6.75 and up. Pan-American, 12 West 21st.
DRESSES—All wool embroidered tricotine $8.75; all wool embroidered serge $6.75; satines, $5.50; charmeuse, $10.75; remarkable values. Lark Co., 25 West 27th.
DRESSES—All wool tricotine, hand embroidered and braided, $8.75; wonderful values. Kalish & Co., 129 West 27th.
DRESSES—Contractor has charmeuse, satin, velour dresses; close out sacrifice. J. & M. Dress Co., 129 West 31st. Watkins 568.
DRESSES—350 tricotine and charmeuse dresses; high-class embroidered; to close out at a price. 148 West 24th, 7th floor.
DRESSES—Better grade silks, satins, meteors, tricotines, minuette and lace regular; stouts. Glockner, 40 West 27th.
DRESSES—Stouts only; youthful styles, silks, serges, tricotines; wonderful values. Wolf Stout Dress Co., 279 5th Av.
DRESSES — Children's colored dresses to close out $9 a dozen up. Kellner Bros., 17 East 16th.
DRESSES—High grade georgette sold at 50 per cent. reduction. Cohen Polowan, 19 West 21st.
DRESSES—We have a lot of tricotine and serge dresses to close out at a price direct from contractor. 26 West 17th St., Room 303.
DRESSES—Genuine mignonette and charmeuse dresses are making record sales; why not for you? Feller, 30 West 32d.
DRESSES—Wonderful values, snappy styles; satin-tricotine, $6.75-$14. Loeb Nussbaum, 119 West 23d.
DRESSES—Sample assortment, Fall styles, serges, satins, georgettes and taffetas; close out cheap. Queen, 114 West 26th.
DRESSES—Tricotine, all wool, embroidered, special at $9.75. Queen, 114 West 26th.
DRESSES — Fall models, tricotines, charmeuse, to close out. Ruby, 7 West 30th.
DUVETYNE—Mill agents offer fine quality cotton back duvetyne; immediate delivery. Madison Square 2014.
GOWNS AND PETTICOATS — Flannels at very low prices. American Kimono Co., 54 Canal. Orchard 1763.
HATS—Jobs in ladies' ready-to-wear and untrimmed velvet hats, $9 to $15 dozen, for special sale. C. Stack, 64 West 23d.
JERKINS—Government leather jerkins; large quantity, all sizes; immediate delivery. Tel. Madison Square 5211.
LACES—Suitable for scarfs, curtains, &c. Gants, 51 West 24th. Watkins 7618.
MELTON HUG FLAGLER, 1,500, in dark green, will sell very reasonable. I. M. Roffer, 23 East 20th. Stuyvesant 8859.
MEN'S PANTS, heavy corduroy, $34 dozen. National Clothing Exchange, 80 Bleecker.
MIDDIES—Regulations, wonderful line, perfect workmanship, prices right. L. Gidding & Co., 36 East 20th.
NECKWEAR—Odd lots silk and knit to close. Gumfort, 708 Broadway.
PEACHBLOOM AND VELLOISE — Beaver shade; $6 per yard net. Phone Meyers, Vanderbilt 4030.
PEACHBLOOM—Brown 974 duvet de laine, Reed's Rayonier silvertone. Longacre 4087.
PETTICOATS—Jersey satin, taffeta; $2 up; biggest values; buy now. Greater N. Y. Silk Co., 244 5th Av.
PLUSH—Pearson's Alto beaver, No. 7701, cheap. Mr. Kurash, Longacre 5183.
PLUSH—Fred Pearson's 8057 navy and copen. A. D. Katcher, 1,115 Broadway.
POIRET TWILL—5600, 50351, 4666. Samuel Fein & Co., 27 East 22d St.
SERGES 87, MFL, 4061, WFX, 9 VSL, 11433. Stats, 151 West 26th St.
SATINS (Washable)—We specialize in wash satins; 3 good qualities, 47½c. net, up. Sunset Silk Mills, 49 East 21st.
SATINS—Cotton back, in grey and finished, all colors, very reasonable. L. Hyman & Co., 23 Washington Place.
SATINS—Good qualities; all shades at close-out prices. Max Schwarz Silk Co., 122 5th Av.

OFFERINGS TO BUYERS.

SERGES—Whitman's 87, 104, 99, WFX, 54289, 838, 4601, 5607, 5608; Botany 809; Amoskeag 7312, 7120, 7614, 7512; Cleveland 9288, 9057; Pacific MFL, VSL, 7002, PPL, BPNL; American 0936, 0357, 0308; Gera 7008, 9056; also big variety of all-wool and cotton warp plaids. Henry Samson, 656 Broadway. Spring 2716, 5372.
SERGES—Quantity of black and navy, below market price; 87, 6301, 6614, 7614, 5200, 11433, 780, 1464, 4632; also navies 7120, 54289, 104, 9; also 60-inch cotton warp serge. M. Weinstein Co., Madison Square 842.
SERGES—5607, 5608, Botany, poiret twill, all colors, will sell at a price. Watkins 3757.
SERGES—87, 4061, 7120, Pacific and Whitman panamas, cream serges, velveteens. Horowitz, Stuyvesant 2153.
SERGES, TRICOTINES—9, 104, 7120, 833, 809, 54296, 54289, 907, 917, 5782, 5718. Davidoff Bros., Madison Square 3745.
SERGES—528, 519, 7512, 0308, 78, 41-102, 853. Samuel Fein & Co., 27 East 22d St.
SERGES—104, 1464, 833 and WFX, also poplins. Gramercy 1481.
SERGES AND TRICOTINES—1464, 5607, 7312, WFX, 9288, 124, 156. Gramercy 6174.
SERGES—7120, 8850, 54296, 5608, 5607; below market price. Spring 6151.
SERGES—11433, 780, 54289. National Dress Co., 130 West 29th.
SHIRTS—Silk; nobody hands out gold on a plate; if you want it you must dig for it; we guarantee you to find it at our place if you buy our silk shirts; they are positively the best at the lowest price; our competitors will tell you the same. Rainbow Shirt Corporation, 189 Greene St., near Bleecker.
SHIRTS—Sandor made of new and exclusive fabrics, in stock in complete assortment at reasonable prices with usual dating; also splendid selection of fancy handkerchiefs and soft collars. Sandor Weisz, 230 5th Av.
SHIRTS AND SHIRTINGS of every description, far below cost; small and large quantities; very big sacrifice. Piedmont Shirt Co., 39 West 19th.
SHIRTS—Gorgeous crepes, broadcloths, and La Jerz at special prices, also cottons and fibres. Harry Berger Shirt Co., 76 5th Av.
SILKS—Of every description, in all colors, for immediate delivery, far below manufacturing cost; export trade solicited. M. Marks Co., 354 4th Av. Madison Square 7300.
SILKS—All kinds for cutting up and department stores; exceptional values; 75c per yard and up. Greater New York Silk Co., 244 5th Av.
SILK VELVET, in the new shades of henna and pheasant brown, at manufacturer's prices; immediate delivery. C. Stack, 64 West 23d.
SILKS—Newest stripes and plaid taffeta, $1.17½ up; regular. Sunset Silk Mills, 49 East 21st.
SILK—Jap, 3 to 7 mme., Jap Habutai in stock. Longacre 5134.
SILVERTONES—U. S. 917, brown, navy, $2.50; Bolton tricotine, navy, $3. Gramercy 3217.
SILVERTONE, knit back, coating weight, all colors, fine quality, reasonable to close out. Suffolk Knitting Mills, Mad. Sq. 7739.
SKIRTS—Poplins, &c., $1.25 up; buy now. Greater N. Y. Silk Co., 244 5th Av.
SUEDINES—American, all shades, $3.75 net 30 days. Fitzroy 4695.
SUITS, Coats and Dresses—Call to see our special all-wool Lorraine serge suits, silk-lined and interlined, $15.75; exceptional bargains in tricotines and velours. Supreme Manufacturing Co., 19 West 24th.
SUITS AND COATS—For immediate delivery from $16.75 to $45; exceptional values; wonderful styles. Morris Waldman, 17 West 28th.
SUITS AND COATS—300 fur trimmed and embroidered for immediate delivery; sell very reasonable. Premier Garment, 145 West 28th.
SUITS—Jobs, wonderful values, snappy styles at ridiculous prices. A. Fensterstock & Co., 38-40 West 33d St.
SUITS—All wool silvertone suits, silk lined, at $16.75; immediate delivery. Mahler Bros., 34 West 20th.
SUITS—Misses', stylish stouts featured; values that sell on sight. Julius Wolf, 279 5th Av.
SUITS—400 worsted filled boys' blue serge suits, $6.50. Louis Friedman, 718 Broadway.
SUITS, COATS—Jobs to close out. Maidoff, 16 East 17th.

OFFERINGS TO BUYERS.

TINSELTONES—Holden-Leonard's, brown, taupe. Madison Square 1520.
TRICOLETTE PAULETTE—All weights, all shades or in the gray; low prices. Longacre 4582.
TRICOLETTE—Good quality Paris. 18 West 27th St.
TRICOTINES—Also black and brown; Gera 50341, 10854; Goff 3304, DRW; Juilliard 5615; Cleveland 9708; also Gera poiret twill 50236. Henry Samson, 656 Broadway. Spring 2716, 5372.
TRICOTINE—Navy, black, close out cheap, popular makes; also poiret twills and Whitman's 104 navy serge. Madison Square 1520.
TRICOTINES—50341, Greer's; our style 1907 at $3.35. Andon Mills, 257 4th Av. Gramercy 5896-6934.
TRICOTINES, SERGES—4718, 907, 54289, 4061, 780, 833, 106, 0936. Pennsylvania 3424.
TRICOTINE—DRW, 5952, 8304, 5035, 4718, 5782, 9992, 1761, 5800, 4002, 2008. Weinstein Co. Madison Square 842.
TRICOTINES—50341, Greer's; our style 1907 at $3.35. Andon Mills, 257 4th Av. Gramercy 5896-6934.
TRICOTINE AND SERGES—All makes. Abraham Bunin, 24 East 21st. Stuyvesant 8538.
TRICOTINES—Andrews's 5782, quantities, cheap, 1464, black, SBGL, 4314, 112. Madison Square 2339.
TRICOTINE—Deland 818, also velours, all wool oxfords. Chelsea 1096.
VELOURS—Lightweights and heavyweights; tricotines, serges, all makes. Warren Woolen, 41 West 25th.
VELOUR—Checks, Byram's style, 35 in all shades; immediate delivery. Gramercy 1481.
VELOURS and Silvertone Coatings—All colors, at reasonable prices. Phone Watkins 3514.
VELOURS—Large quantity, all colors, 0360, American. Weinstein Co., Madison Sq. 842.
VELOURS—Merrimack 3020, 43, 41, 30, 8. Orchard 5433.
VELOUR—Lightweight Pekin, reasonable. Madison Square 2804.
VELVET — Openhym chiffon velvet, black seal, navy, $5.25 yard. Heinsheimer Bros., Inc., 621 Broadway.
VELVETS—Cheney's millinery velvets, staple shades; price 80 cents. Mad. Square 9567.
VELVETEENS and Chiffons—All seasonable shades and all widths for immediate delivery. Madison Square 8644.
VELVETEEN—Merrimack, plain and twill back; low prices. Agress & Sons, 27 West 26th.
VELVETEENS and Chiffon Velvets—All widths, all shades. H. Letzter, 433 4th Av.
VENETIAN — 32-inch, permanent finish; quantity of black; will sell at a price. Watkins 3757.
VENETIANS—36, ironwear, black, also burgundy; very cheap. Stuyvesant 6578.
WAISTS—Cotton $7.50, georgette hand embroidered and beaded $2.25, tricolettes, embroidered, $2.25, and crepe de chine $2.25. Dixie, 114 West 26th.
WAISTS—Tricolette overblouses, plain and drop stitch, to close out. Goldberg & Rosenblatt, 137 West 25th.
WAISTS, SKIRTS AND DRESSES—50c on $1. 7th floor, 48 West 25th.
WEB STRAPS—50,000, 31 inches long, ⅝ inch wide; patented tooth buckle; surplus stock; sample on request. V 970 Times Downtown.
WOOLENS—All kinds, mixtures and tweeds; any quantity; very reasonable. Mr. Kurash. Longacre 5183.
YALAMAS—Navy, black, reindeer, tan. Madison Square 1520.

Allied Industries.

RAINCOATS, gas masks, cemented, $3.75 each. Z 2284 Times Annex.

Contracts Offered.

CONTRACTORS wanted on petticoats, in quantities. Lauretta, 3 West 29th.

Help Wanted.

WAIST BUYER WANTED.
Simmons & Steiner of Dayton, Ohio, require the services of a competent woman to act as buyer for their waist department. M. L. Simons, care Pennsylvania Hotel, until Friday.

IMPORTANT NOTICE
TO
Coat and Suit Mfrs.
WE ARE OPEN TO BUY
1500 COATS, and
1000 SUITS, for
SPOT CASH
Call with samples, from 9 A. M. to 1 P. M.
Today, Friday, Sept. 3rd.
B. NUGENT & BRO.
Care S. Solomon
1261 Broadway. 10th Floor.

Notice to Jobbers and Manufacturers
The Carl Co., Schenectady, N. Y., can use
Underpriced Merchandise in All Lines
for their
NEW BARGAIN BASEMENT
Interested in piece goods, sweaters, muslin underwear, shoes, shirtwaists, boys' waists, knit underwear, &c.
Will look at merchandise Wednesday and Thursday, Sept. 8th and 9th, at 6 West 32d St., New York.

Wholesale Only

STOUT
SUITS, COATS
DRESSES
Myer Gans Sons Co. Inc.
151 to 163 West 26th St. N.Y.

Wholesale Only
Glove Silk Underwear
Silk Hosiery
Silk Gloves
Silk Laces, Dress Nets
Veilings, Embroideries
Jersey and Milanese
Silk Cloths

Jennings Lace Works Corp., Mfgs.
220 5th Av., New York City.
Owners of Sinclair Silk Co.
Makers of Page Silks.
(Reg. U. S. Pat. Off.)

Wholesale Only.
SILK FABRICS
FOR THE
WHOLESALE TRADE
LIONDALE MERCANTILE CO. INC.
Importers. Converters.
34 West 32d St., N. Y. C.
Phone Longacre 5134

Wholesale Only
Choice in every detail
THE HOUSE EXCEPTIONAL
FOR
COTTON FABRICS OF MERIT
Let us show you
Denger & Nathan
Incorporated
611-21 Broadway New York

SALESMAN
CLOAKS and SUITS
ONE OF THE BEST KNOWN AND BIGGEST PRODUCING SALESMEN, TRAVELING MIDDLE WEST (8 STATES), CONSIDER NEW CONNECTION DEC. 1ST.
VERY LARGE AND CLOSE FOLLOWING AMONG LEADING STORES.
PRESENT CONNECTION FOURTEEN YEARS; HIGH AVERAGE SALES EACH YEAR; POSITIVE BUSINESS PRODUCER.
UNUSUAL OPPORTUNITY FOR FIRM WHOSE UNQUESTIONABLE RESPONSIBILITY AND PRODUCT WILL MATCH HIS SALESMANSHIP AND PROVEN ABILITY.
L 420 TIMES.

SAMPSON BUILDING IN LEASING DEAL

New Company Takes Over Office Building at 63 to 65 Wall Street for Long Term.

HAS OPTION TO PURCHASE

But It Must Be Exercised Before Sept. 30, 1928—Price Fixed Is $1,000,000.

The closing of a long term lease for a valuable Wall Street building, with a clause permitting its purchase, by the lessee, was the feature of a moderately active market yesterday, in which both business and residential properties figured prominently.

The Number Sixty-Three Wall Street Corporation has secured an option to purchase at $1,000,000 and a lease for twenty years and six months on the thirteen-story Sampson Building, at 63-65 Wall Street from the United States Trust Company as trustee.

The building is located next to the eight-story home of Brown Bros & Co., and less than 100 feet from the National City Bank, which occupies the block bounded by Wall, William and Hanover Streets and Exchange Place. The rental to be paid by the lessees ranges from $47,500 to $61,000 per annum, the lease becoming effective November 1. The option of purchase at $1,000,000 must be exercised before September 30, 1928. The Sampson Building has been in the possession of the owner for a great many years. It has a Wall Street frontage of 55.6 feet, with a depth of from 130 to 90 feet on its westerly and easterly lines respectively.

$3,000,000 Transaction Reported.

A group of business and residential properties valued at $3,000,000 were reported sold yesterday in a big cash transaction, the details of which could not be obtained.

The Croisic Building, a twenty-story structure at 220 Fifth Avenue, northwest corner of Twenty-sixth Street, on a plot 56.6 by 127.6, and the nine-story apartment house at 3-5 East Eighty-fifth Street, on a plot 50 by 102.2, adjoining the Clews residence at the northeast corner of Fifth Avenue, are two of the properties said to be involved in the deal. The present owner is the Terra Realty Company acting for Martin E. Kern, who acquired the properties about a year ago.

The purchaser, who is said to be an out-of-town capitalist, will acquire them in the name of the Knickerbocker Realty Corporation, formed in Delaware on Aug. 18, with a capital of $50,000, and having as directors Frederick W. Tierck, of Brooklyn, and Frank L. Houghtaling and Robert G. Eichols, of Manhattan.

Wm. Cruikshank's Sons sold for Alice and Amanda Portington to William D. and Samuel Kilpatrick, operators, the five-story loft building at 542 Hudson Street with an "L" to 107 Charles Street. This is the first sale of this Greenwich Village property since 1856, the site being the original home of the sellers' family.

Charles F. Noyes has sold for Merkle & Merkle, representing Matilda M. Hayes and Eloise C. Miles a half interest in 46-8 Lispenard Street to Daniel F. Farrell. The property is valued at $100,000. It is a five-story building with electric elevator, covering plot 48 by 98, and is leased to the Claflin Corporation until Feb. 1, 1921.

The Postal Estate Corporation, represented by J. J. Buckley, attorney, bought from Annie M. Devery the four-story building at 116 East Fifty-ninth Street, 25 by 100.5.

Richard Carvel sold to the Glidden Motor & Supply Co., the two-story auto station at 243-245 West Sixtieth Street, 49.10 by 100.5.

Robert A. Shaw sold to the National Aniline & Chemical Company, now on Burling Slip, the four-story building at 183 Water Street, 23 by 45, adjoining the northeast corner of Burling Slip.

BRONX TRANSACTIONS.

Two New Garages in $375,000 Leasing Transaction.

The Le Bash Garage Corporation, has leased its two garages recently completed on the west side of Whitlock Avenue, between 156th Street and Longwood Avenue, Bronx, to a newly formed corporation known as Commmunity Garage, Inc. The property consists of two one-story buildings on plots 185 by 100 and 175 by 100 respectively. The lease is for a term of years at an aggregate rental of $375,000. Selig Tarter and Mrs. Annie Sherman were the brokers in the deal.

Max Lubitz sold to Joseph Weisberg and another the five-story apartment house at the southwest corner of Brook Avenue and 137th Street, on a plot 40 by 100.

Samuel Cowen sold to a client of Borstein & Levy, 289 East 136th Street, a five-story triple flat.

The Antomer Realty Company sold to Samuel A. Silverman the five-story apartment at 2,076 Clinton Avenue, on a plot 40 by 120.

A. Cahn sold for E. Rothenstein, 715 Prospect Avenue, a two-family dwelling.

Recent Buyers.

Elizabeth Stewart is the buyer of the five-story flat at 134 West Ninety-sixth Street.

Irving Chanin is the buyer of the apartment at 209 Wadsworth Avenue.

Roger B. Wood is the buyer of the dwelling at 340 West Seventieth Street.

Louis C. Allen is the buyer of the dwelling at 322 West 139th Street.

The Jesseldo Realty Company is the buyer of the five-story building at 136 West Forty-second Street, sold recently by the Schenectady Trust Company, as trustee and executor. The property adjoins the Bush Terminal Sales Building.

Blaine Ewing is the purchaser of 176 and 178 East Eightieth Street, two four-story flats.

Edward J. Hanlon is the buyer of the dwelling at 46 West Ninety-second Street.

Eleanor S. Greppo is the purchaser of the dwelling at 159 East Seventy-eighth Street.

Commercial Leases.

The Brett & Goode Company in conjunction with the Cross & Brown Company leased for Ruth A. Wallace the five-story factory at 794-8 Tenth Avenue, between Fifty-third and Fifty-fourth Streets, containing approximately 36,000 square feet, to W. L. Cameron Company, manufacturers of pearl buttons and novelties, for a term of ten years at an aggregate rental of about $125,000.

Pease & Elliman leased for the W. F. D. Company the store and basement in 48 West Forty-seventh Street to the M. J. Waldinger Company, stationers.

Buyers in Brooklyn.

Realty Associates sold to Abraham Prince the three-story store and apartment house at 57 Stannix Street.

James L. Meeks sold 6,923 Third Avenue to Rebecca Fishelman and 7,614 Third Avenue to Michele Scall.

Frederick Walker, Jr., sold the three-story residence at 513 Fifth Street to a client for occupancy.

The Bulkley & Horton Company sold 330 Twenty-second Street, a two-story brick two-family house, on a lot 25 by 100, for Dr. Jacob Herman to John Mikowski for occupancy.

Chatham Square Sales.

Edward Sautagata purchased from the Globe and Rutgers Fire Insurance Company the group of four-story buildings at the junction of Mott and Worth Streets, facing Chatham Square, and known as 1 and 3 Mott Street and 201 and 203 Worth Street. The property has a frontage of 64.1 feet on Mott Street and about 85 feet on Worth Street.

Big Jamaica Deal.

The Presbyterian Church property at Fulton Street and Clinton Avenue, Jamaica, has been leased for a term of thirty years to Max Gross, builder, who plans a business building improvement. The transaction will involve in its entirety close to $500,000. John N. Booth and Paul F. Pinkham were the brokers.

MORE DWELLING DEALS.

Houses in All Parts of City Are Being Sold.

Sidney I. Warsawer sold for the Sineval Realties Corporation the four three-story dwellings at 304 to 310 West 115th Street, ona plot 66 by 100, to E. Sharum Company. This property was held at $56,000.

James H. Cruikshank resold the following: 2,042 Madison Avenue, a three-story dwelling, to Alice M. Lynch through J. A. Wood; 2,044, to a client of Harry Sugarman; 2,052, similar dwellings, to the Tener Company, through Austin & Austin. These properties were purchased last week by the seller.

The Majar Realty Corporation sold to Edward E. Marriott the three-story dwelling at 248 West 130th Street, 18.9 by 99.11.

Edgar L. Moeller sold 322 West Seventy-seventh Street, a five-story dwelling, 22 by 102.2, to Rita J. Murphy.

Belle Kretschmar, as trustee, sold to Thomas F. Curran the four-story dwelling at 313 West Fifty-seventh Street, 25 by 100.5.

Lillian V. Calhoun bought from the Rekcut Estates, Inc., the three-story dwelling at 243 West Seventy-first Street, 18 by 102.2.

G. Walter Campbell sold for Cornelia Slade the four-story dwelling at 1,541 Madison Avenue, on a lot 16.8 by 70, to Dr. Charles Schwartz for occupancy.

Leroy Coventry sold 29 West Eighty-eighth Street, a four-story dwelling, on a lot 20 by 100.

Mrs. Isabel De Forest Colbron sold to a client of Pease & Elliman 82 Riverside Drive, a five-story American basement dwelling, on a lot 20 by 97.

APARTMENT HOUSE SALES.

Operators Dispose of $85,000 Upper Broadway Property.

Charles Wynne and Louis H. Low, operators, sold to Rubin Solove and Rachael Markowitz the six-story apartment house at 3,147 Broadway, adjoining the corner of 125th Street, on a lot 42 by 100. It returns a rental of $15,000 and was held at $85,000. The broker was S. Kaplan.

I. Portman sold to S. F. Griffin the Rockville, a five-story apartment house at 578-580 West 176th Street, 75 by 87.1.

Lena Halpern sold to Clara Weissman the five-story flat and store at 862 Columbus Avenue, 25 by 75, near 102d Street.

The Meredith Realty Company bought from an estate the three six-story tenements at 224 to 228 East Thirteenth Street, 85 by 103.3, for $99,000.

Louise Gucker bought from the Trebling estate the two five-story tenements at 112 and 114 East Eighty-third Street, 50.7 by 102.2.

The Crescent-Star Realty Company sold to Mary Raab the six-story tenement at 439 East Seventy-fourth Street, 25 by 102.2.

John McClure and others, as executors, &c., sold to Jacob Hoch and Hyman Fleischer the five-story flat at 56 East 120th Street, 27 by 100.11.

Maurice Cohen sold to Sadie Hirshberg the six-story apartment at 57 and 59 East Ninety-fifth Street, 41.8 by 100.

Joseph M. Lichtenauer, Jr., as trustee, sold to S. M. Berkowitz the three four-story flats at 114 to 118 East 110th Street, 50.6 by 100.11.

Evelyn L. Wood sold the six-story apartment house, with stores, at 1,253 Amsterdam Avenue, on a plot 39.10 by 100, adjoining the southeast corner of 122d Street, to Morris Schilling and Joseph Rappaport.

RESULT AT AUCTION.

By Charles A. Berrian.

Gleason Av, s s, 178.11 ft w of Castle Hill Av, 49.11x206.2; Peter Duncan agt Sidney H. Hickox et al; Eugene L. Brisach, atty; due, $2,385.20; taxes, &c, $1,753.02; to the plaintiff for $2,000.

MORTGAGE LOANS.

Mortgage Money
Building or Permanent Loans
Amounts of
$500,000 to $1,000,000
on centrally located property in large cities.
Hughes & Hammond
34 Pine St. New York

MANHATTAN—FOR SALE OR TO LET.

MADISON AVE.
CORNER 123D ST.
Ideal Location. Opposite Park.
Permanent Light & Air
3 Private Houses
Total Plot 60x100
Attractive Price. Terms to Suit.
Suitable for Doctor's Building or Apartment House.
BROKERS PROTECTED.
Toch Realty Co. 320 FIFTH AVENUE

FOR SALE WITH POSSESSION
47 & 49 Harrison St.
adjoining cor. West S.
4 Story Building
size 45x97xirregular
2 electric elevators.
FREDERICK BROWN
217 BROADWAY, N. Y.
Tel. 4932 Barclay.

EAST 61ST ST. BARGAIN
17-ft. four story house, directly east of Third Avenue. $21,000.
FRANK L. FISHER CO., 50 E. 42nd ST.

QUEENS—FOR SALE OR TO LET.

GREAT HOUSE BARGAIN
Owner sacrifices beautiful house, large; foreclosed plot, $1,500 less than value; wide boulevard; fine surroundings; near station; ½ hour Manhattan; steam heat, open fireplace, tiled bath, tiled kitchen, parquetry, artistic decorations, fine fixtures, breakfast room, sun parlor, glass enclosed veranda; $2,000 cash, balance easy payments.
TELEPHONE HOLLIS 6575.

WESTCHESTER—FOR SALE OR LET.

NEW ROCHELLE
$16,000. GRAB IT.
A dainty little white clapboard house of eight rooms and two baths on a choice residential street. It is an exceptionally well built home, hardwood floors and trim; the plot is 50x125. An opportunity for some one to pick up a good house cheap. WALTER BROWER, 19 North Avenue, New Rochelle. 'Phone 4207.

WHITE PLAINS
IMMEDIATE POSSESSION
25 Westchester Ave. Opposite Boston & Westchester Railroad Station. 3 story duplex house, 9 rooms and bath in each house, electric light, all improvements.
WILLIAMSON & BRYAN
3rd Ave., & 147th St.

BARGAIN
Two-Family House
Semi-detached. Absolutely modern. On plot 100x100; 7 Rooms and Bath and 11 Rooms and 2 Baths. Fireplaces. Two car divided garage. Lease of $1,200 per year for smaller part assured to buyer of property.
Burke Stone, Inc. Pelham 1073

WESTCHESTER—FOR SALE OR TO LET.

Telephone Me Now
New distinctive Homes in most beautiful residential parks in Westchester County. 6 to 11 rooms, 2 and 3 tiled baths, showers, sunken porcelain tubs, etc. Best workmanship and materials used throughout. Open fireplaces, sleeping porches, fireless cookers, built-in ice boxes, other labor saving features.
Unconditionally Guaranteed as to workmanship and materials.
References, over 300 satisfied home-owners.
Cost Less Than You Pay for Your Apartment
33 minutes from Grand Central Sta. Exceptional commuting service.
John A. Baldwin
25 West 43rd Street. New York
Telephone Murray Hill 739.

WHITE PLAINS, N. Y.
for this week.

7 rooms and bath	$6,500
9 rooms, tiled bath	10,500
9 rooms and 2 baths	15,000
8 rooms and baths, garage	16,000
7 rooms and bath, garage	17,500
8 rooms and 3 baths	21,000
12 rooms and 2 baths, garage	25,000
9 rooms and 2 baths, garage	25,000

If you will check the above places which interest you, cut out this advertisement, and mail to us, further particulars will be sent you promptly.
R. Franklin Hull
5 Court St., White Plains, N. Y.
Phone 2660-2661.

LARCHMONT
A beautiful home, situated near the water, with private beach and water rights. House contains 8 rooms, 2 baths, gas and electricity. Beautiful plot, 50x150. Price $13,000.
A rent saving investment.
OTHER ESPECIALLY GOOD VALUES IN HOMES IN NEW ROCHELLE AND VICINITY FROM $10,000 TO $15,000.
The Rennicks Realty Co.
Interested in homes.
82 North Ave. Tel. 3746. New Rochelle, N. Y.

ATTRACTIVE HOMES
White Plains—Hartsdale—Scarsdale
For the benefit of those who must locate before October 1st our office will be open Saturday, Sunday and Monday, all day.
WILLIAM E. MORRELL, INC.
Depot Square, White Plains, N. Y. Ph. 904.

Chester Hill, Mt. Vernon, N. Y.
Attractive home on fine corner plot, 100x100. 10 rooms, 2 baths, hot water heat, electric lights, garage. Shade trees; convenient to station, car and school.
Possession September 20th. Price $22,500.
F. J. Thill, Agt. 27 Prospect Ave., Phone 361 Mt. Vernon, N. Y.

ESTATE
Fine large stone house, artistically finished. Beautiful woodlands, ponds. Near Bedford Village. 300 acres. $90,000.
R. K. BROWN, 320 B'way.

POND
Ninety-acre tract, near Bedford, N. Y., with beautiful pond; small old stucco house; $23,000.
R. K. Brown, 320 Broadway.

15 NEW MODERN HOMES
Six and seven rooms, some with two baths and garage; choice location; $10,000 to $25,000. See McClellan & Co., Inc., Mt. Vernon, N. Y. Tel. 91.

LONG ISLAND—FOR SALE OR LET.

Individual Light Loft Building
10,000 Square Feet
Suitable for any kind of manufacturing business. Premier location in the new industrial zone at Long Island City. Will sell or lease for term of years.
PARTLOR REALTY CO.,
95 Webster Ave., Long Island City.

COLONIAL HOUSE
in
Queens, L. I.
Six rooms and bath, attic, garage, all improvements, awnings and screens, complete. Fireplace in living room, French doors; plot 60x100, completely laid out with shrubs and hedges; price $13,000.00; seen by appointment only. Owner, V 606 Times Downtown.

Merrick, Long Island
House, 12 rooms and 3 baths. In excellent neighborhood. Also small house.
Moderate prices and Reasonable Terms
Immediate possession of one and of the other October 1. Owner V 609 Times downtown.

AT FLUSHING
Several one or two family houses for sale. Brick, stucco or frame. All improvements. Some with garage. Easy terms. John W. Paris & Son, Inc., 141 W. 36th St., N. Y. Tel. Fitzroy 6601.

NEW JERSEY—FOR SALE OR TO LET.

SEE IT BEFORE OCT. 1ST

$2,250 SECURES TITLE, balance on easy term mortgages, which what you now waste in rent will pay off in a few years. The house has 6 fine rooms, tiled bath, hardwood floors, electric light, steam heat and is completely decorated. The grounds contain over 1-3 of an acre. The neighborhood is refined and genteel; all city conveniences and country advantages for comfortable living are available. Bathing and boating available. Splendid elevation—no mosquitoes. IT IS WORTH INVESTIGATING NOW. Write or phone Geo. C. Blackwell, Sherman Sq. Hotel, 71st St. & B'way, N. Y. City. Tel. 8400 Columbus.

Ready for Occupancy!
BEAUTIFUL NEW HOUSES
In Nearby Suburban Towns.
Prices $10,000 to $15,000.
Small amount of cash, balance convenient terms; 30 minutes from New York; 6, 7 and 8 spacious rooms, breakfast room, sleeping porch, sun parlor, butler's pantry. Colonial open fireplace, tiled bathroom with low built-in porcelain tub, overhead shower, finished with hard wood, parquet floors, extra plugs for floor lamps, steam heat, up-to-date electric light fixtures, large porch, sewers, gas and electricity. Phone, call or write.
AMERICAN HOME BUILDERS
26 Cortlandt St., N. Y. Phone Cortlandt 722-984 Sunday Phone Leonia 394-W

A GREAT SACRIFICE
Cost $45,000. Price $30,000.
New residence, located corner Prospect Street and Oakview Ave., Maplewood, N. J., 40 minutes out on Lackawanna Railway. Old English architecture, brick and stucco; very attractive, with every improvement, including 3 bathrooms; about an acre; large garage; high location, good views and desirable surroundings. Just completed by owner, but illness forces him to sell. Rare chance to secure fine home at one-third less than cost. House will be open for inspection Sunday and Labor Day afternoons after 2 o'clock.
John J. Phillips, 154 Nassau St., N. Y.

LONG ISLAND—FOR SALE OR LET. | LONG ISLAND—FOR SALE OR TO LET.

CAMP MILLS SITE FOR SALE
400 Acres, with Roads, Water and Sewer System
and
160,000 Square Feet of Warehouse or Storage Space,
GARDEN CITY, N. Y.
PRICES VERY REASONABLE
The Merillon Interests have purchased from the Government and offers for rent 14 large STORAGE WAREHOUSES, situated at Camp Mills, Clinton Road Station, Garden City, on property which it leased to the Government during the war. Garden City is twenty-five miles from Pennsylvania Station by motor truck. Good macadam roads all the way. The Warehouses have a private sidetrack on the line of the Long Island Railroad. Two of these houses are insulated for storage of perishable materials. Monthly or yearly leases made. Apply to:
GEO. L. HUBBELL,
Genl. Manager and Agent
Cor. Hilton Ave. & 7th St., Garden City, N. Y.
Telephone 1180 Garden City.

NEW JERSEY—FOR SALE OR TO LET. | NEW JERSEY—FOR SALE OR TO LET.

A CHANCE TO BEAT RENT RAISE OCT. 1st
A PROMINENT SUBURBAN BUILDER will sell at a sacrifice a beautiful English Colonial home, with garage, of unusual charm, designed to be finished in the sturdy style of bygone days. I need cash and have too much construction on my hands. The decorations are still to be put in. I will install them according to the desires of a purchaser. The house has ten immense rooms, two completely appointed tiled bathrooms and a big garage. The plot is 100x180 feet, with fine shade trees. Only 10 minutes walk to the station, in a beautiful residential section. 900 feet elevation. Water rights on chain of five charming lakes afford fine boating, sailing, fishing, skating. Splendid commuting service to New York City. $3,500 cash takes it. Balance 2 years, 2d mortgage, $5,000. Permanent 1st mortgage $5,000. For complete details apply, BUILDER, Post Office Box 748, City Hall Station, New York City.

$7000 cash secures title and occupancy now. Balance easy terms.
$75 monthly pays taxes, insurance, water and first mortgage interest.

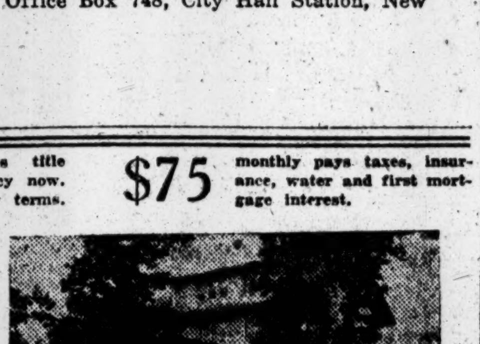

13 big rooms, 3 tiled baths, fine billiard room, big open fireplace, wide concrete verandas; beautifully finished throughout; parquet floors; oak, old ivory and mahogany finished trim; fine tree-covered grounds and lawn; exclusive, residential neighborhood; convenient to R. R. express station; nearly 800 ft. elevation; overlooking beautiful lakes and near golf and country clubs, schools, churches and markets; almost an acre of grounds. Two car garage included. Less than one hour by train to N. Y. City, via D., L. & W. R. R. Excellent commuting service. Bathing and boating rights run with the land. Ideal spot for year round living. Pictures, plans and full details may be obtained from P. D. WORCESTER, 179 Broadway, New York City, Suite 1312. Telephone 1522 Cortlandt.

NEW JERSEY—FOR SALE OR TO LET.

ABSOLUTE UNRESTRICTED AUCTION SALE OF 2,500 LOTS 4 HOUSES, AT
Pinewald-in-the-Pines
The New Lakewood
SALE WILL BE HELD AT
ASBURY PARK
OCEAN AND 6TH AVENUE
This property is but one hour from Broad Street Station, Philadelphia, 20 minutes from Lakewood, near the ocean, on Barnegat Bay, in the virgin Pine Belt of South Jersey; houses are 8 to 10 rooms, in fair condition, and should be inspected before sale. Write us immediately for maps, cuts and particulars. Sale held 2 days.
SATURDAY, SEPT. 4TH, and LABOR DAY
11 A. M. and 8 P. M.
FOR ALL LOTS SO FAR SOLD IN THIS TRACT $150 TO $700 EACH HAS BEEN PAID, BUT THE REMAINDER WILL BE DISPOSED OF AT THIS SALE FOR WHAT THEY WILL BRING, REGARDLESS OF PRICE, EVEN IF THEY BRING NO MORE THAN $10 EACH. TERMS GIVEN.
178 PERSONS
have already bought parcels of this property, about 40 per cent. of these being ex-army officers, guaranteeing a high-class development. Many houses have already been built. Fine boating, sailing, fishing, riding, and motoring. Property located on main boulevard between Philadelphia and Atlantic City. Sale is to close estate of Major Edward F. Farrow, and will furnish opportunity of a lifetime to buy such property at whatever it will bring.
E. M. CLEVELAND, Sole Agent
321 Asbury Park Trust Co. Bldg., Asbury Park, N. J.
TELEPHONE 841-J

An Opportunity
To buy a splendid new home, much below present cost. Located on a large corner plot with fine old trees. House contains 8 large rooms, 2 baths, 2 piazzas, open fireplace, sanitary gas kitchen, every convenience. Only $8,500 cash needed, balance on mortgage. Good transportation, schools, churches, clubs, etc. Full particulars mailed.
A. A. CHRISTIE,
183 Broad Ave., Leonia, N. J.
Phone Leonia 827.

DO YOU PAY TAXES
on Bergen or Rockland real estate? Protect your titles against any possible future litigation by insurance. We specialize in the above counties, have expert knowledge and every facility for the examination and insurance of real estate titles. Write or phone for booklet.
North Jersey Title Insurance Co.
HACKENSACK, N. J.

HOMES FOR THE HOMELESS
Colonial houses, $10,000 to $50,000. Bungalows, $4,700 to $12,000. Choice locations.
Happy Home Finck, Elizabeth, N. J.

$1500 CASH
Balance like rent, buys new 6-room house. Attic for additional rooms. Tiled bathroom, open fireplace, hardwood trim, steam heat, gas, electricity, large plot, trees. Hasbrouck Heights, N. J. Taussig, 50 Church St., Room 178. Cortlandt 3748.

MONTCLAIR.
$12,000 modern two-family detached house. One apartment five rooms and bath; the other ten rooms and two baths, with open fires, oak floors, etc. Rental of larger apartment covers taxes and interest on total investment. Possession both apartments Oct. 1st, if desired. Other one and two family houses, $8,000 upward. Mabel A. Corby, 65 Orange Road.

Beautiful One Family House at Mountain Station, South Orange.
LARGE LOT, SACRIFICE.
FRANK S. BOWES
475 Central Av., East Orange, N. J.

NEW YORK STATE—SALE OR LET.

ON THE HUDSON.
Handsome brick and frame residence, three (3) baths, electricity, &c.; plot of ground about 100x150 and brick garage; high ground; ten minutes' walk from railroad station; very satisfactory and attractive place; part on mortgage; price $45,000; smaller place, $18,000; garage and electricity.
BELLOWS & WARREN,
Getty Square, Yonkers.

REAL ESTATE WANTED.

Floor Space Wanted
Approximately 1,200 sq. ft. at price around $3.00 on not more than five-year lease, between 38th and 50th Sts. and Lexington and 6th Aves., by well known insurance company. Write full particulars and price to T 184 Times.

TO LET FOR BUSINESS.

Floor to Sublet
on West 44th St. near 5th Ave.
50x90.
For office or show room.
Possession October 1.
PEASE & ELLIMAN
340 Madison Avenue
Telephone 6200 Murray Hill

The Craftsman Building
6 East 39th St., off 5th Ave., running through to 38th Street
Entire 6th Floor for Rent,
About 6,000 Square Feet.
HIGH CLASS, FIREPROOF, 100% SPRINKLER SYSTEM. NO MANUFACTURING. Possession Oct. 1st. Rent reasonable.
Apply through your broker or
DANIEL H. JACKSON,
135 BROADWAY. PHONE RECTOR 3569

FOR RENT
TWO LOFTS
34 E. 28TH ST.
FIRST FLOOR 20x80
Possession May 1st, Next
SECOND FLOOR 20x60
Possession at once.
DANIEL W. BLUMENTHAL
35 Nassau Street

STORE
& spacious basement
to rent
Immediate Possession.
24-34 New Chambers St.
APPLY
JACOB NEW REALTY CO.
48 WEST 38TH ST.
PHONE FITZROY 1832.

APARTMENTS TO LET—Unfurnished. | APARTMENTS TO LET—Unfurnished.

31 EAST 60TH STREET
APARTMENTS OF
TWO LARGE LIGHT ROOMS, BATH AND FOYER
3 LARGE CLOSETS
DAY AND NIGHT ELEVATOR SERVICE
MAID SERVICE
RESTAURANT SERVICE
IMMEDIATE OCCUPANCY
APPLY 667 MADISON AVE., PLAZA 3524

Hotel Peter Stuyvesant
Central Park West at 86th St.
FURNISHED AND UNFURNISHED
APARTMENTS
1, 2 and 3 Rooms, to as many as desired.
Restaurant a la Carte—Reasonable Charges.
WM. F. INGOLD, Manager.

TO LET FOR BUSINESS.

Just Completed
102-4 Fulton St.
At William Street
Offices and Showrooms
Also
Store, Basement and Mezzanine
FOR RENT
Apply on premises or
BING & BING.
119 West 40th St. Bryant 6410

New Elevator Building
136-138 Pearl Street.
Running through to 102-104 Water St., 200 feet south of Wall Street.
Unusually Light Office Floors

Store, 26x50	$8,000
4th Floor, 38x62	$7,000
5th Floor, 39x100	$10,000
6th (Top) 39x100 (skylights)	$12,000

IMMEDIATE POSSESSION.
WM. PIERRE JOCKIN,
402 Madison Ave. Vanderbilt 9847

PRINTERS' LOFT
One Floor, 12,000 Sq. Ft.
TIMES SQUARE SECTION
In high class modern building, designed for printers. Fireproof, heavy construction, 100% sprinkler; low insurance rate. Power at cost. Light on 4 sides. Possession Oct. 1.
SPOTTS & STARR, Inc.,
TIMES BLDG. BRYANT 4000.

Loft to Rent
518 WEST 55TH ST.
14,000 Sq. Feet
All Daylight
Immediate possession.
JACOB NEW REALTY CO.
48 WEST 38TH ST.
PHONE FITZ ROY 1832.

5th Ave. & 34th St.
1500 Sq. Ft. on 5th Ave. Corner.
30 Ft. on 5th Ave.
48 Ft. on 34th St.
Immediate Possession. Apply
362 5th Av., 10th Floor.

5-STORY BUILDING
Best retail store or restaurant location in New York. 24x110, with large store and basement. Modern improvements. Near City Hall. Quick action necessary.
HENRY A. NIELSEN
154 Nassau St. Beekman 9110.

Stores, Showrooms & Lofts
For high class business.
South Side 57th Street,
Between 5th and 6th Aves.
American Home Builders,
26 Cortlandt St. Phones Cortlandt 722-984.

STORE FOR RENT,
41 EAST 41ST STREET;
Rent $6,000.
HERBERT A. SHERMAN,
41 EAST 41ST STREET.

OFFICES FOR RENT
From $60 Monthly and Up
Hotel Algonquin Annex,
67-69 West 44th St.

HESS *Business Property*

FACTORIES FOR SALE OR TO LET.

Factory—35,000 Square Feet
Queens Boro—Equipped
Three Story and Basement.
Vacant ground for expansion; high pressure boiler. Excellent female labor market. Sacrifice $55,000, without machinery. Easy terms.
Judson A. Harrington, Sole Broker.
Industrial Real Estate.
52 Vanderbilt Ave.
Telephones—Murray Hill 7759-8606.

NEW JERSEY.

WALTER BAKER CO.
FACTORY BROKERS
356 Broad St., Newark, N. J.
Factories-factory sites with or without R. R. sidings and dock facilities, New Jersey, Brooklyn, Queensboro and vicinity.

WANTED FOR BUSINESS PURPOSES.

8,000 Feet, Possession Jan. 1
Between 14th and 106th Sts.
West of Lexington & East of 7th Ave.
TO BE USED FOR MEETINGS
Will take long lease or purchase small building; must have good light; prefer corner. Address
B. L., 153 TIMES.

APARTMENTS TO LET—Unfurnished.
MANHATTAN—West Side.

"305 West End Avenue"
AT SEVENTY-FOURTH STREET
A RESIDENTIAL HOTEL
OPPOSITE THE SCHWAB MANSION
Occupancy in October
Suites, unfurnished, on lease for a minimum term of three years.
Restaurant under the same management as Voisin, Crillon, Elysee.
Plans and details from
MARK RAFALSKY & CO.
21 *EAST* 40th STREET
Telephone: *Vanderbilt 2027*

Colonial Elevator Apartments.
CEILING HEIGHT 15 FEET.
ROOM SIZE 17.6x20.
7 AND 8 ROOMS, 2 MASTER'S BATHS.
BATH SIZE 8x14.
49 5th Ave. Rent $5,000
Broker's co-operation invited.

New Building Ready September 1
3-4-5 Room Apartments
IN HIGH-GRADE BUILDING.
AGENT ON PREMISES.
842 WEST 179TH ST.

601 West 160th Street
5-6-7-8 ROOMS, FOYER,
2 baths, fireproof apartment houses; immediate possession. Melrose 4082.

TWO ROOMS AND BATH.
All conveniences, $125 per month. No. 28 West 46th St., near 5th Av.
J. EDGAR LEAYCRAFT & CO.
30 East 42d St.

39 WEST 58TH STREET.
First floor, 3 rooms and bath, $2,750.
Second floor, 2 rooms and bath, $2,400.
Top floor, 2 rooms and bath, $1,200.
Steam heat, hot water, electricity.
Fred'k Fox & Co., Inc., 14 West 40th St. Phone 510 Vanderbilt.

ANDREW JACKSON
720 RIVERSIDE DRIVE, COR. 149TH ST.
6 ROOMS, 2 BATHS.
EXCEPTIONAL VALUE, $1,800, $2,000.
IMMEDIATE POSSESSION, OR OCT. 1.
LUDWIG MARX,
3648 BROADWAY. TEL. AUDUBON 2900.

MANHATTAN—East Side.

1229 PARK AVE.
SOUTHEAST CORNER 96TH ST.
High-class elevator apartment.
7 rooms, 2 baths; immediate possession.
8 rooms, 2 baths, corner; October.
Apply Superintendent or A. BRANDSTEIN, 133 East 118th St. Tel. Harlem 1518.

Vicinity 5th Ave. & 72d St.
To party making $50,000 mortgage investment, will construct six to eleven room apartment, highest type, exactly as desired and at special figure. House and location unique, front faces garden. Address Owner, E 884 Times Downtown.

41 EAST 41ST STREET,
3 rooms, bath and kitchenette.
HERBERT A. SHERMAN,
41 EAST 41ST STREET.

BROOKLYN.

30 Minutes From Times Square
10 Minutes From the Ocean
FOR RENT, ON 17TH AV., 73D AND 74TH STS., BROOKLYN, NEW APARTMENTS, JUST COMPLETED; ABUNDANT LIGHT AND AIR; LARGE OPEN COURT OF GRASS AND TREES; 3 ROOMS AND SLEEPING PORCH, $73; 4 ROOMS AND SLEEPING PORCH, $87; SUPERINTENDENT ON THE PROPERTY; REFERENCES REQUIRED. TAKE B. R. T. SUBWAY, WEST END EXPRESS, TO 71ST ST., BROOKLYN. WHILE STRIKE IS ON SEE MODEL AT 624 MADISON AVE., N. Y.
OWNED AND MANAGED BY
CITY AND SUBURBAN HOMES CO.
PHONE PLAZA 5000.

APARTMENTS TO LET.
BROOKLYN HEIGHTS.
146 Clinton St., corner Livingston, new building, all improvements, 1, 2, and 3 rooms, bath, kitchenette, $75 to $145, with maid service; immediate possession. Apply on premises or John F. James & Sons, Inc., 190 Montague St., Brooklyn. 7400 Main.

MORTGAGE LOANS.

$100,000 to loan first mortgage, improved property, Manhattan or Bronx; will divide. P. Meyrowitz, 198 Broadway. Cortlandt 8661.

BUILDING MATERIAL.

LUMBER, windows, doors, screens, roofing, hardware, &c.; very fine quality; great bargains. Pelham Naval Station. Westchester 1313-1314.

CITY REAL ESTATE

Manhattan—For Sale or To Let.

POSSESSION 30 DAYS.
Three-story brick, 12 rooms, 2 baths; lot 20x95; house 44 feet deep; convenient 7th Av. subway; other desirable properties in Greenwich Village.
WILLIAMS-DEXTER CO., INC.,
80 Grove St. Spring 5518.

FOR SALE.
Fine 3-story basement and sub basement house, excellent condition, good locality; 15 minutes to Wall St., 30 minutes Times Square, Interboro system. Elkins, 489 5th Av. Murray Hill 4741.

FOR SALE—3-story and basement dwelling at 249 West 123d St., 16x100.11; possession Oct. 1.
HORACE S. ELY & COMPANY,
21 Liberty Street.

51ST, 143 WEST—FOUR-STORY BRICK, 25 BY 100; ELECTRIC ELEVATOR FOR AUTOMOBILES; STEAM HEAT PLANT; FOR KEYS CALL BRYANT PARK LEASING CO., 1,482 BROADWAY. BRYANT 9175.

FOR SALE, 3 story and basement brownstone front house on East 51st St., near 2d Av.; price $13,000; terms to suit; immediate possession. McGrath & Warren, 5 Columbus Circle.

WASHINGTON HEIGHTS BARGAIN—Corner elevator apartment; best section; all small suites; excellent investment; rents $45,000; price $230,000; wonderful terms. Steinman, 5 Beekman St.

EAST 50S, NEAR MADISON,
for alteration, 4-story and basement, 21x100; long lease; $12,000 yr. net; possession. George Comfort Co., 489 5th Av.

88TH ST., WEST—American basement dwelling in excellent condition; immediate occupancy; $28,000; cash $7,500. Mrs. Dowd, Murray Hill 1439.

HOUSE TO RENT—134 North Fulton Av., Mt. Vernon; immediate possession; daily, Morningside 7226; evenings Mt. Vernon 240-W.

26,000 SQ. FT.
New building for sale or rent; suitable for storage of any wares or manufacturing; 25 minutes from New York. G 297 Times.

30TH ST., 210 East—3-story basement brownstone; possession November, 1920; quick action; $17,500. Sigmund Wechsler, 395 Broadway.

115TH ST., 304-306-308-310 West—3½-story dwellings, 10 rooms; sell separately; bargain. Sharum, 170 Broadway.

LEXINGTON AV., 813—5-story dwelling, 120-foot lot; long term, $5,000 net. Phone Plaza 2974.

ASSESSED value will buy large Riverside Drive corner. Apply Howard C. Forbes, Inc., 66 Broadway, Rector 747.

161ST ST., 565 WEST—Private house, eleven rooms, two baths; electric light; $200 per month.

208, WEST—House, 20 rooms, 4 baths; $333 month. Elberson, 23 West 42d St.

STORE to rent, 7th Av., 38th St. 38 Park Row, Room 714.

Bronx—For Sale or To Let.

IMMEDIATE POSSESSION.
1,697 Clay Av., near 174th St.
3-STORY BRICK,
10 ROOMS, ELECTRIC LIGHT,
hot water heat, parquet floors.
CAN BE USED AS
1 OR 2 FAMILY.
AGENT ON PREMISES.
ALEXANDER SELKIN,
882 PROSPECT AV.

IMMEDIATE possession of 6-room apartment to purchaser of 8-family apartment in excellent condition, giving in addition to free rent to the owner a net income of $1,500 on cash investment of $8,000. Clement H. Smith, 460 Tremont Av. Telephone 618 Tremont.

BRONX (Near Sound)—Bargain for quick action; 20 rooms, all improvements; large garage; 200 ft. frontage; adapted for several families; suitable terms; brokers protected. Ford, 171 3d Av. Stuyvesant 5238.

RESIDENCE, 10 rooms, improvements, garage; 1,427 Doris St. Phone 7290 Barclay.

TWO one-family frame houses, large plot, front on 3 streets; will divide. Wakefield, A 714 Times Downtown.

Brooklyn—For Sale or To Let.

BEST BARGAIN.
3-family house, 25x100, 14 rooms, all improvements; near Carlton and DeKalb Ave., Brooklyn; must be sold at once; sacrifice. Associated Realty Co., 110 West 40th St.

STUCCO HOUSE, fully furnished, ten rooms, for 8 months from Oct. 1, to June 1st, 1,008 Jerome Av., Sheepshead Bay. Inquire or phone Isaac Heineman, 100 West Houston St., New York.

TEN-ROOM house, two baths; garage; furnished or unfurnished; possession October. Dyker Heights, Brooklyn. A 728 Times Downtown.

239 ARLINGTON AV., Brooklyn—Beautiful cottage, 8 rooms, 40x100; $11,500; or rent $150. Phillips, 12,103 Jamaica Av. Telephone Richmond Hill 1851.

Queens—For Sale or To Let.

FOR SALE—Unusually attractive all-year home, new Colonial brick dwelling, with garage; first floor has large living room, dining room, kitchen, extra toilet and laundry in basement; second floor 3 bedrooms, tiled bath; interior finished throughout in white enamel woodwork and mahogany finished doors, parquet floors throughout, hot water heat, gas, electricity, sewer, &c.; restricted section; no assessments; 5 minutes walk to large park and bathing; one block express station 15 minutes Grand Central; 5 cent fare; $3,000 cash required, balance on terms. For plan and photo call, write or phone J. S. WITHERS, 52 Vanderbilt Av., New York, room 1314. Phone Vanderbilt 9484.

IMMEDIATE POSSESSION.
Modern Colonial home, 11 rooms, billiard room, sleeping porch; exceptionally well located; 16 minutes to Manhattan; every modern convenience; large plot; garages; high class in every particular; $15,000 cash needed; balance on mortgage. S 352 Times.

A REAL GEM—HOLLIS.
Seven rooms, bath, parquet floors, electricity, gas, steam heat; all modern improvements; driveway; 25 minutes Penn. Station; price $8,500; reasonable terms. B. H. Sweet, 365 Fulton St., Jamaica. Phone 476.

BEAUTIFUL HOUSES.
Builders, speculators, I have 2 parcels in Hollis, 160 lots, $250 per lot; 385 lots, $300 per lot; terms arranged. Lowndes, 2077-W Jamaica.

SACRIFICE ON CONTRACT.
Buyer of new 8-room house, with screens and garage, on plot 40x100, at Hollis, will sacrifice $500 on his contract; no agents. For particulars address Contract, 73 Homer Lee Av., Jamaica.

MASPETH, LONG ISLAND.
Frame dwelling, 7 rooms and bath, elegant condition; hot water heat; garage; plot 50x95; price $9,000, cash $5,000; immediate possession. Oetjen, 6818 Chelsea.

LONG ISLAND CITY—16-family brick apartment; annual rent $6,100; price $35,000; rare opportunity; must sell. Topp, 12,103 Jamaica Av. Telephone Richmond Hill 1851.

FOREST HILLS GARDENS—Immediate occupancy, stucco and brick on hollow tile, seven rooms and two baths, near station; no brokers. Apply A. P. S. Naul, 7 Nassau St., New York.

COLONIAL house, 9 rooms, 2 baths; large grounds, sewer, water, gas, electricity; privilege private bathing beach; 30 minutes out; reasonable price; terms. R. Stephenson, 161 West 34th St. Fitzroy 2143.

FINE home in Hollis, 7 rooms, all improvements, 80x100; price $12,000; another front, $10,500. Lowndes, 386 Fulton St., Jamaica. Phone 2077W Jamaica.

Richmond Borough—For Sale or To Let.

STATEN ISLAND—Large house overlooking ocean; 24 rooms; perfect construction; 20 acres; extensive buildings; large enough for several families if desired; original cost $125,000; price $45,000. Ladd & Nichols, 15 East 54th St., N. Y. Plaza 1125.

SUBURBAN REAL ESTATE

Westchester—For Sale or To Let.

NEW ROCHELLE—Colonial home, 8 rooms, 2 baths; all modern appointments, gas, electricity, hot-water heat; finished in white enamel and mahogany trim; on plot 50x125; nicely shrubbed; very fine environment; asking price $18,500; terms arranged. DRUMMOND, 17 West 42d St. Tel. Murray Hill 7323.

PRE-WAR built stucco house, 7 large rooms, sleeping porch, garage, standard plumbing, steam and instantaneous heater; large plot; price $16,000; this is good; possession at once; gorgeously decorated; never occupied. Wolf & Douglas, opposite Harlem Station, Mount Vernon, N. Y.

GREENACRES, Scarsdale—Colonial house, just completed, 9 rooms, 3 baths and extra lavatory; large dining room and foyer hall; finest location in Greenacres; exceptional terms to responsible purchaser. Bryant 2167.

SUBURBAN REAL ESTATE

Westchester—For Sale or To Let.

FOR SALE—Fine Colonial house at Greenacres, Hartsdale, located two blocks from depot; all rooms open up well; five sleeping rooms and two baths on second floor; one large sleeping room and two pleasant maids' rooms with bath on third floor; large living room with porch overlooking garden with unobstructed and unusually pleasant view of garden and surroundings; large billiard room with fireplace in dry cellar which has floor level with ground on three sides; this is a real home and offers many features not usually to be had; price less than the market for quick sale. Apply at once, J. A. Ford, 35 Walworth Av., Hartsdale, N. Y. Phone 2348-W White Plains.

FOR SALE—Fine colonial house at Greenacres, Hartsdale, located two blocks from depot; all rooms open up well; five sleeping rooms and two baths on second floor; one large sleeping room and two pleasant maids' rooms with bath on third floor; large living room with porch overlooking garden with unobstructed and unusually pleasant view of garden and surroundings; large billiard room with fireplace in dry cellar which has floor level with ground on three sides; this is a real home and offers many features not usually to be had; price less than the market for quick sale. Apply at once, J. A. Ford, 35 Walworth Av., Hartsdale, N. Y. Phone 2348W White Plains.

GREENACRES (Hartsdale)—Finest new residence, certified value over $35,000, can be bought at $5,000 saving if sold before Sept. 10, within period covered by advertiser's selling agreement with Westchester County's foremost builder; 11 immense rooms; sun rooms, tea veranda, 3 baths, 4 toilets, porcelain laundry, vacuum heating; on ¼ acre beautiful plot in exclusive but not secluded park just off main road; short distance from station; $12,500 cash gives immediate possession. Address P. O. Box 551, White Plains, N. Y., or phone Vanderbilt 8416.

QUICK action bargains; Nepperhan, near Yonkers, in beautiful hills; 7 minutes to commuting station, trolley; solidly built stucco bungalow; 6 rooms; fine cellar; open fireplace; improvements; $8,000; $5,700 cash; also 7-room modern house, Colonial; 12 minutes Hartsdale Station; price $9,500; $4,000 cash to quick acting buyer. Phone Academy 856 for early inspection of these two bargains, which will be sold by Sunday positively.

HIGH-CLASS HOMES FOR SALE.
I can help you finance the purchase of a home WITHOUT SACRIFICING YOUR SECURITIES; in replying state price and size of home, and any other information desired. Box B. H., 118 Times.

MAMARONECK—Seven rooms and bath, all improvements; parquet floors; open fireplace, gas and electricity; garage; seven minutes walk to station; immediate possession; price $12,000; easy terms. W. E. Bolte, 27 Pine St., N. Y. Tel. John 2874.

PELHAM—Two-story brick house with tile roof; nine rooms and three baths, double garage, two sleeping porches and breakfast porch; large plot of wooded ground; very near station; no brokers. Apply A. P. S. Naul, 7 Nassau St., New York.

WHITE PLAINS.
Attractive house of 7 rooms and bath, steam heat; plot 50x120; nice section; not far from station; price $13,750; terms.
HOWARD SEITER CO.,
7 East 42d. Vanderbilt 8194.

NEW ROCHELLE—Private house on Lincoln St., 8 rooms, all improvements, big garage; possession Oct. 1; $12,000; two-family house on North Av., all improvements, possession Oct. 1; $12,500. Loughman, 27 William St., N. Y. City.

BRONXVILLE—Furnished new attractive house, plot 100x150, eight rooms, three baths, steam heat; one-car garage; Oct. 1 to May 1; $300 monthly. Phone Vanderbilt 1360, or J 210 Times.

WHAT ARE YOU GOING TO DO OCT. 1? Homes all sections and prices. Avail yourself of our "Homes Within the Hour" service. J. Clarence Davies, 51 East 42d. Vanderbilt 9744.

WANTED—Seven or eight room house, within one hour's distance from New York, Westchester or Long Island preferred; from Oct. 1. Phone Franklin 4173, Ninomiya, or write L 397 Times.

YONKERS—Fine home, 10 rooms, parquet floors, hot-water heat, glass porch; private garage next door; plot 50x100; immediate possession; $17,500. 778 North Broadway. Telephone Yonkers 3015.

HOMES IN WESTCHESTER.
All sections and prices. See us first. J. Clarence Davies (Homes Within the Hour), 51 East 42d. Murray Hill 9044.

BRONXVILLE—Owner going West; ten rooms; corner, 100x125; garage; garden; bargain; $20,000, $10,000 cash required. Tel. 861 Bronxville.

SEVEN-ROOM stucco dwelling, all improvements; room for garden and garage; cash $3,000, balance mortgage; sacrifice for quick sale. Telephone owner, Hastings 1056.

BARGAIN, 7-room house, half completed, Harrison and Coakley Aves, Harrison, N. Y.; block from station. Rhinelander 9837.

HOUSES for sale, $8,500 and up. L. BIRDSALL, Tarrytown, N. Y.

RENT, Bronxville, 3 years, $200 month; newly decorated and painted. Broad 4150.

Long Island—For Sale or To Let.

DOESN'T THIS APPEAL TO YOU?
A country home with every city convenience; 6 minutes' walk from the station and a block from the country club; situated on a plot 100x100, attractively planted. This charming residence has 8 spacious rooms and 3 baths with showers; separate suite for servants; hot-water heat; complete with shades, screens; instantaneous hot-water heater and metal weather strips; $5,000 cash with balance on first and second mortgages. Call up Fitzroy 5250 or write Chas. D. Holt, Garden City, Long Island.

COME OUT TODAY.
TELEPHONE VANDERBILT 8373 NOW and arrange to inspect at any time today (after business hours if desired) one of the most handsome Colonial homes on Long Island, only 35 minutes by electric train, in beautiful restricted suburb, near golf course and tennis courts; 7 or 9 rooms, 3 baths, large plot, trees, shrubs; a real bargain for quick sale; carrying charges about $100 monthly. D. F. Miller, 185 Madison Av. Tel. Vanderbilt 8373.

AT WOODMERE, L. I.
WILL SACRIFICE beautiful new stucco home, 9 rooms, 3 tiled baths, sunken tubs, built-in fixtures, extra lavatory; screened throughout; large plot and garage; $24,000; terms to suit. Address Box 628, Woodmere, L. I.

AT MINEOLA.
Attractive stucco and shingle; seven rooms and bath, electric light, gas, steam heat, fireplace, parquet floors, decorated, inclosed porch; built three years; plot 50x130; stucco garage for two cars; lawn, garden, shrubbery, fruit, berberry hedge; exclusive residential section; $12,000. A. H. Goldsmith, P. O. Building. Phone 239 Floral Park.

AT FLORAL PARK.
Thirty minutes by electric trains; attractive semi-bungalow of seven rooms and bath; all improvements, including gas range; fireplace; built seven years; perfect condition; fine location; four blocks from station on county highway; splendid buy at $8,250. A. H. Goldsmith, P. O. Building. Phone 239 Floral Park.

LYNBROOK, L. I.—We have 75 houses for sale, ranging in price from $4,500 to $35,000, all situated in Lynbrook, finest and fastest growing town on Long Island; wonderful commuting accommodations; same can be seen at any time. First come, first served. Thos. F. O'Connor, Inc., 47 Atlantic Av., Lynbrook, L. I. Established 1899.

GARDEN CITY—Charming stucco Colonial home, 4 years old, 8 rooms, 2 baths, living porch, garage; copper screens, all improvements; large plot; near station; 35 minutes out; golf links; see this bargain before buying. Megirian, 141 Euston Road, Garden City. Phone 1492-W.

BALDWIN—$35,000; near Milburn Country Club; beautiful dwelling, 2 acres, 12 rooms, 5 baths; strictly modern; built 8 years; dwelling alone not duplicated under $60,000; large shade trees, grounds beautifully landscaped; submit offer. Henry Pierson, 309 Flatbush Av., Brooklyn. Tel. 4300 Sterling.

EXCEPTIONAL opportunity; Long Island; 30 minutes to Pennsylvania Station, New York; well-built, thoroughly modern and beautiful eight-room house and garage, on lot 40x100, for $14,000; all conveniences; first payment $5,000 cash; very reasonable terms on balance. E 862 Times Downtown.

GARDEN CITY
has a distinctive Brooklyn colony; I have two especially attractive houses; fair price and acceptable terms. Harold C. McNulty, 148 Roxbury Road, near Nassau Boulevard Station. Tel. 1154 Garden City.

CEDARHURST, L. I.
Big bargain; for sale 3-story stucco corner dwelling, 100x100; 10 rooms, all improvements, 2 baths, parquet floors, garage. Harry Miller, 802 Broadway. Worth 2910 or 1059 Far Rockaway.

I AM forced to sell my new California bungalow, 5 rooms, bath; all improvements; 5 minutes from station, in delightful restricted community; only 43 minutes from Broadway; $6,800; easy terms to responsible party. J. W., 138 Times.

DELIGHTFUL suburban home, 2 minutes from electric station, 40 minutes from Broadway; 7 rooms, bath; all conveniences; beautiful shrubbery; garage. H. B., 144 Times.

WHAT ARE YOU GOING TO DO OCT. 1? Homes all sections and prices. Avail yourselves of our "Homes Within the Hour" service. J. Clarence Davies, 32 Nassau St. John 1171.

ROSEDALE—New York, 28 minutes; station, 4 minutes; modern shingle house, almost new; eight rooms; all improvements; 50x100; $8,500; terms. B. C. Vorzimer, 220 West 42d. Bryant 9253.

PORT WASHINGTON BARGAINS.
Plots in best section, with all improvements; large trees; right of way to bathing beach; also 100x150. Horace G. Knowles, 53 Vanderbilt Av., New York.

SUBURBAN REAL ESTATE

Long Island—For Sale or To Let.

LAURELTON—6 rooms, bath, pantry, attic, large porch; plot 60x100; fruit trees; 25 minutes out, 12 minutes to station; electricity, hot water heat, storm windows, screens, telephone Jamaica 163; price $7,200, cash $1,500.

FLUSHING.
Best section; new Colonial home, 7 rooms, tiled bath and kitchen; glass-inclosed porch; plot, 50x150; $16,000. A. L. Kingsley, 47 West 34th St. Fitzroy 6896.

FLUSHING—Eight rooms, tiled bath; parquet floors, steam heat, electricity; garage; $12,000. E. G. Snyder, 1 West 34th St. Fitzroy 2270.

KEW GARDENS—Immediate possession, ten rooms, two baths, three fireplaces; large plot; garden. Phone Builder, Murray Hill 8337.

$11,500—EASY TERMS.
Colonial house, 7 rooms, large plot, ideal location, adjoining golf course; 27 minutes city. Owner. Murray Hill 4857.

HOMES OF DISTINCTION,
Great Neck, Douglaston, North Shore.
L. T. McKNIGHT,
22 East 33d. Murray Hill 3640.

DOUGLASTON—Seven minutes' walk from station, eight rooms, three baths; two-car garage, bedroom and bath; one acre waterfront; for sale. Telephone 29 Bayside.

FAR ROCKAWAY.
For sale 10-room house, 100x300. Harry Miller, 802 Broadway, Worth 2910 or 1059 Far Rockaway. Bargain.

HOMES IN LONG ISLAND.
All sections and prices. See us first. J. Clarence Davies, "Homes Within the Hour." 32 Nassau St. John 1171.

KEW GARDENS—For sale, one of the best situated building plots; very close to railroad depot; 60x100. J 143 Times.

New York State—For Sale or To Let.

MILL TO RENT.
Stone and heavy timber and wood construction; located on river 9 miles from Kingston, N. Y. (88 miles from New York City); State road runs by property; tenant houses for about 90 families; cheap electrical energy in immediate vicinity; water for manufacturing purposes; property especially suitable for concern desirous of establishing model community or for industry desiring to be away from city restrictions. Particulars on application to Z 2194 Times Annex.

SUBSTANTIAL SEVEN-ROOM HOUSE, ELECTRICITY, RUNNING WATER, PHONE, DOUBLE GARAGE, BARN, HENNERY; GROUNDS 100x160; LAID OUT IN LAWNS, YOUNG ORCHARD, &C.; SEVEN MINUTES TO DEPOT; GOOD COMMUTATION; THREE NEARBY LAKES AFFORD GOOD BOATING AND FISHING; PRICE $7,500; TERMS; PROPERTY IN CONGERS, N. Y. SCHLESINGER, 126 LIBERTY ST. RECTOR 3635.

50 ACRES—Large orchards, house 12 rooms, modern improvements; barns, many outbuildings; stream; chickens, ducks, pigs, 2 horses, cow; Ford touring car, auto truck; hay, farming implements; near station; high elevation; $12,000, easy terms. Magrath, Spring Valley, N. Y.

MODERN HOME—5 large, cheerful rooms, bath, all improvements; lobby, closets, &c.; large garden plot; near commuting station; sacrifice $4,700, easy terms. Magrath, Spring Valley, N. Y.

ADIRONDACK camp for sale, completely furnished, the Kingsley property, Elizabethtown, N. Y., mile from golf course and village, three modern cottages with baths, sleeping porches, fireplaces, big living rooms, &c.; garages, icehouses, tennis courts and stable; mountain brook, swimming pool; 27 acres; always cool; fine views; price $32,500. To inspect see Frederick Longware, Elizabethtown, N. Y. Further particulars of John Crawford, 7 East 42d St., New York.

New Jersey—For Sale or To Let.

DAINTY ENGLISH VILLA—Will sacrifice beautiful new home for $2,750 cash, balance on easy installment second mortgage, almost like rent; buy it ready to live in; $5,000 now on first mortgage can remain; has 7 large rooms, tiled bath, splendid living room, with Gothic fireplace, 15x25 ft.; steam heat, parquet floors, running water, electric light, every convenience; beautifully situated on corner plot, 100x194 ft.; fine garden space; close to pretty lake stocked with fish; select, congenial neighbors, good markets, schools and churches near by; elevation nearly 1,000 ft.; this is a chance of a lifetime to obtain a home at fraction of real worth; could not be duplicated for less than $15,000; ideal commuting to New York City. Address Villa, P. O. Box 1,107, City Hall Station, New York City.

THIS QUAINT rural cottage home for year round living solves the high rent question; investigate now; less than one hour from New York City by train; splendid commuting service; grounds of almost an acre, shaded by fine old trees; house has just been remodelled from top to bottom and freshly decorated; there are 9 big rooms, a bath, a garage and complete chicken house and yard; there is running water, electric light and a spring of fine water; purely residential neighborhood; boating and fishing right on chain of pretty lakes; 700 feet elevation; $2,200 cash secures title and occupancy; balance on easy term mortgages. For full details address Home, Post office box 378, City Hall Station, New York City.

RIDGEWOOD, N. J.
SEVERAL COLONIAL HOUSES,
just completed, seven minutes' walk from station; $19,500 up; terms to suit.
RIDGEWOOD CORPORATION,
RIDGEWOOD, N. J.
OR
277 BROADWAY, N. Y., ROOM 1006.

ASTONISHING bargain; 47 minutes from New York, 6 minutes station; wonderful home built of novelty siding; seven spacious rooms, three large porches, parquet floors, tile bath, heat, electricity, gas kitchen, screens and storm windows for entire house; beautiful grounds, 60x120; fruit, large garage, coal in cellar; immediate possession for quick sale; $8,900. Raymond Moore, office West Englewood, near station corner. Telephone Englewood 1716-J, 1313-M.

CHARMING Colonial cottage, 6 rooms and bath; every modern convenience; fine interior trim; beautifully situated in restricted park on plot 65x125; 46 minutes out, on the main line of Penn. R. R.; 6 minutes to station and country club; price $8,200, $2,500 cash, balance reasonable terms. L. W. Sharretts, Suite 446, 1,328 Broadway. Phone Greeley 6581.

LEONIA—A few up-to-date homes, 6, 7, 8 rooms, with steam heat, open fireplaces, hardwood floors; some with sun and sleeping porches; best quality throughout; convenient to train, trolley and fine schools; ready for occupancy. Bowles & Co., Broad and Central Avs., Leonia, N. J. Tel. Leonia 888.

FOR SALE—Beautifully constructed, modern, six-room semi-bungalow; plot 40x118½; all large, light rooms; three blocks from station, trolley and school; electricity, gas and steam heat, two kitchen ranges; nine miles out on Lackawanna Railroad; price $6,950; terms cash above mortgage. Call owner, Bryant 9665.

TWO-FAMILY, Boston Place; 13 rooms, 2 baths, 2 steam heaters, electricity, space driveway, newly painted, large list houses, $4,500-$100,000; some great bargains; to accommodate those wishing to avoid rush will be open all day Saturday and Labor Day. Eten Realty Co., Brick Church Station, East Orange.

MONTCLAIR.
Double house, appearance single, every improvement, large rooms; over acre; 30 fruit trees, grapes, berries; 2-car garage, with loft; chicken houses; Lackawanna and trolley; $13,500. 429 Orange Road. Tel. 790-M.

ASTONISHING offer, rent our modern homes, every improvement, $65 to $85; if satisfactory, purchase on easy terms; direct from owner and builder. Raymond Moore, office West Englewood, near station corner. Telephone Englewood 1716-J, 1313-M.

MODERN house in Caldwell Cedars, restricted property, excellent location, plot 75x150, 8 rooms, pantry, bath, 4 porches including sleeping porch, open fireplace; occupancy Oct. 1; no agents. H. R. Waeber, 285 Claremont Av., Montclair, N. J.

SOUTH ORANGE—6 to 9-room houses, conveniently located, plots 60x150; latest improvements; prices $9,800 to $16,000. Chas. R. Piper, owner, 149 Montrose Av., So. Orange, N. J. Tel. South Orange 501.

MOUNTAIN LAKES, N. J.
If sold this month, sacrifice six-room house with bath; central and in most beautiful part of Mountain Lakes; price $8,750; very easy terms. Mrs. H. C. Klintrup, 45 John St., N. Y. Phone John 4579 or Boonton 401.

SOUTH ORANGE, N. J.—Restricted Montrose Section—For sale, large Colonial house, furnished or unfurnished; every modern convenience; beautiful grounds, shade and fruit trees. Apply Owner, A. B. Squire, 85 John St., New York.

AT Westfield, N. J.—For sale, modern new 8-room house and garage; 2 baths; Dutch Colonial style; excellent location; vacuum steam heat, gas, electricity; $18,500. Address Moffett, 30 Prospect St., Westfield, N. J.

MOUNTAIN LAKES, N. J.
Residences for sale from $9,000 to $40,000; to rent from $100. Mrs. H. C. Klintrup, 45 John St., N. Y. Phone John 4579 or Boonton 401 at 24 Ball Road, Mountain Lakes.

14 6-10 acres land, ten-room house, barn, wagon sheds, four greenhouses, 900 running feet; ground can be used for building lots or nursery. Communicate W. H. Bradbury, South Orange, N. J. Phone 820.

ESSEX FALLS, N. J.—$15,500; possession at once; house and garage; fine location; 12 big rooms; shade; good neighborhood; every improvement. A. J. Camp, 58 Westville Av., Caldwell, N. J. Tel. 180 Caldwell.

COMMUTER'S home for sale, 6 acres, orchard, vegetable garden, woodland; house 4 rooms and bath; all improvements; barn; quick possession. Box 39, R. R. 2, Westwood, N. J.

HIGHWOOD PARK, WEEHAWKEN, N. J.—3-story, 11-room residence with garage on plot 50x150; all improvements; price $17,500; terms. Apply owner, 11 Duer Place. Phone Union 770-W.

SUBURBAN REAL ESTATE

New Jersey—For Sale or To Let.

SEVEN-ROOM house to let, garage, electricity, furnace, bath; 7 lots garden grounds; near West Shore R. R. station; restricted section. G. Frank, Harrington Park. Tel. Closter 182.

$7,800—Six rooms, bath, steam heat, electricity; perfect condition; driveway; other excellent values; open all day Saturday and Labor Day. Eten Realty Co., Brick Church Station, East Orange.

WHAT ARE YOU GOING TO DO OCT. 1? Homes all sections and prices. Avail yourselves of our "Homes Within the Hour" service. J. Clarence Davies, 32 Nassau St. John 1171.

CRANFORD and Westfield—Large variety modern dwellings, all conveniences; sleeping porches, fireplaces; $7,500 to $18,000. Taylor Construction Company, left of station, Cranford, N. J.

ORANGE—Most desirable residential section; eleven-room house, two baths, garage; 4 minutes Lackawanna; beautiful view; $16,500; easy terms; excellent value; telephone 4930-W, Orange.

MONTCLAIR, N. J.
WHAT ARE YOU GOING TO DO OCT. 1ST? We have many very desirable homes at attractive prices. J. Clarence Davies (Homes Within the Hour), 32 Nassau St. John 1171.

HILLSDALE—Seven-room stucco house, all improvements, screened porch, hardwood floors, fireplace; $7,500. Mrs. Coan, 129 M., Westwood.

$2,650 buys small five-room and bath bungalow, suitable all year occupancy; all improvements; large plot; commuting; near station. Owner, E 885 Times Downtown.

CAN OFFER homes, from $10,000 to $50,000, in the hills of Northern Jersey, within the hour on D., L. & W. Chas. Furrer, 47 West 34th St. Phone Fitzroy 5673.

AN elegant 6-room house, having all modern improvements, within easy commuting distance; reasonable price; easy terms. W. Buckley, 261 Broadway. Barclay 5526.

HOMES IN NEW JERSEY.
All sections and prices. See us first. J. Clarence Davies, "Homes Within the Hour," 32 Nassau St., John 1171.

WESTWOOD—Eight rooms, all improvements; near station; plot 90x117; $7,500. Mrs. J. Coan, 129 M., Westwood.

OWNER leaving city will sell eight-room house on Palisades; $9,500; bargain. Telephone at once, Fitzroy 6896.

RUTHERFORD—Six-room house, all improvements; good location; $6,700. Tel. Midwood 6636.

FOR RENT, furnished, ten-room house, two baths, New Jersey. J. T. Taylor, 156 5th Av.

BELMAR—Furnished house for sale, $7,000. E. D. L., 416 6th Av., Belmar.

REAL ESTATE WANTED.

WANTED to lease for one year from Oct. 1, small house in the suburbs, all modern improvements, within one hour's ride of Times Square, renting for about $2,000 per year. Box 924 Times, 2 Rector St.

WANTED, 2 dwellings, 72d to 100th St., between West End and Riverside, 3 or 4 story high-stoop; $30,000-$50,000; must be first-class; owners reply. J. Clarence Davies, 51 East 42d St. Vanderbilt 488.

WILL buy suburban modern residence of ten rooms within easy commuting distance, payable like rent; no initial cash payment but quarterly payments other than rent; references. N 665 Times Downtown.

PRIVATE party wants house within easy commuting distance, 4 or 5 master bedrooms; prepared to pay long rent in advance; bonus granted to any one who obtains lease.

WANTED—To rent for three months from October, furnished house within easy access of New York; four master bedrooms, two master baths, maid's quarters; garage. S 1095 Times Annex.

WANTED—In Rochester, N. Y., for three months from October, furnished house, four bedrooms, two baths, maid's room and bath. Box 109, Woodmere, L. I.

WANTED, on Long Island, warehouse, about 25,000 square feet, with facilities for expansion; railroad siding essential; option of lease or purchase. L 418 Times.

WANT to rent, furnished house, about seven or eight rooms, good neighborhood, within hour New York; small family; best references; about $100. Phone Stuyvesant 4299.

WANTED—Two-family house or flat, twelve rooms, furnished or unfurnished; one year lease desirable. Address Room 504, 80 Pine St.

FURNISHED HOUSE wanted; year's lease; eight rooms; Port Washington, L. I. Phone Hanover 8018.

5, 6 room bungalow or flat in Jersey; not over 45 minutes; Erie preferred. B 1099 Times Harlem.

WANTED, 2-family brick, improvements; detached preferred; must be reasonable; owners only; give full information. M 414 Times.

FARMS.

New York State—For Sale or To Let.

FARM, Dutchess Co.; 130 acres, all tillable, well watered; fine buildings; good orchard; Colonial house, bathroom, furnace, running water; farm machinery; $9,500, half on mortgage, or less 5 per cent, for cash. B 678 Times Downtown.

SUMMER HOMES—Sale or Let.

Summer Homes Wanted.

LARGE furnished country house (about 12 rooms) with grounds, in quiet picturesque location, wanted for two or three months; must be within hour from New York. Write Perret, 362 Riverside Drive, City.

TO LET FOR BUSINESS.

DESIRABLE OFFICE SPACE.
25,000 SQUARE FEET OF SPACE TO LEASE FOR A TERM OF YEARS IN NEW REINFORCED CONCRETE BUILDING, PORT MORRIS SECTION, BRONX; READY FOR OCCUPANCY ABOUT OCT. 1ST. TELEPHONE MR. JOSEPHSON, RHINELANDER 3855.

TO LET from Oct. 1 for 2 years, desirable office space, approximately 1,150 sq. feet, 13th floor, Emmett Bldg., 95 Madison Av.; good ventilation, good light, janitor service and electric lighting included in the price of $3 per sq. ft.; wood and glass partitioning furnished gratis. Apply the Standard Paint Co., Woolworth Bldg. Phone Barclay 7485.

OFFICE SPACE with private phone and strong NORT LIGHT SKYLIGHT, $25, with phone attendance; suited for commercial illustrators, accountants, &c.
5 WEST 16TH ST.,
AT 5TH AV.
Phone Chelsea 3837.

DAYLIGHT FLOORS, ALSO OFFICES, NEAR GRAND CENTRAL; LARGE DISPLAY WINDOWS; SUITABLE ANY BUSINESS. J. M. SILVER, 153 EAST 42D ST. (STORE.)

Business Property For Rent.
STORES, OFFICES, SHOWROOMS.
Part or entire floors.
EARLINGTON BUILDING,
49-55 West 27th St.
Phone 6213 Chelsea.

FOR RENT—Immediate possession. Store and basement, 343 West 26th St., 63x100; capacity 200 pounds. Top loft, also 2d loft, 21 White St., 50x100. Phone Owner, Longacre 2720.

ONE-STORY FACTORY FOR SALE with adjoining 3-family house, on plot 72x100, Long Island City; cheap; good terms.
M. & L. HESS, INC.,
907 Broadway. Tel. Stuyvesant 4200.

LOFT, 16,000 feet, light four sides; sprinklered; five elevators; immediate possession; manufacturing allowed. Factory Exchange, 17 West 44th. Telephone Vanderbilt 5610, Extension 7.

STORE and basement for rent; 25x92; 8 West 17th St., near 5th Av.; new front will be installed; $3,000 per year; immediate possession. Adams & Co., 170 5th Av. Gramercy 3854.

51ST ST., few doors from 5th Av.; will remodel to suit tenant, 1st and 2d floors, for high class business, or will lease entire building for term of years. Apply, Leo L. Wolins, 214 Fulton St., New York City.

OFFICES, LOFTS, WAREHOUSES, SHOWROOMS; ALL SECTIONS. J. CLARENCE DAVIES, 32 NASSAU ST. JOHN 1171. 51 EAST 42D ST. VANDERBILT 438.

ONE-STORY FACTORY FOR SALE with adjoining three-family house on plot 72x100. L. I. C. cheap; good chance. M. & L. Hess, 907 Broadway. Stuyvesant 4200.

569 FIFTH AV. (at 46th St.), entire floor, 3,000 sq. feet, good light; possession arranged. F. J. Guilfoyle & Co., 163 Broadway. Cortlandt 7475.

OFFICES AND LOFTS FOR IMMEDIATE OCCUPANCY; ALL SIZES; DESIRABLE LOCATION. BILTMORE REALTY CORP. PHONE BRYANT 7738-1527.

ROOM, large or small, near freight elevator; can be used for office, shipping room and storage; telephone service. Duane, 59 4th Av., at 9th St.

LOFTS for rent in modern factory building, in manufacturing district; all improvements; immediate possession. Apply 624 East 13th St.

BEAUTIFULLY furnished suite, either three or four offices and reception room; well lighted; near Times Square; West 45th. Call Bryant 5389.

37TH ST., 55 WEST—Parlor floor and extension; hardwood floors; possession Oct. 1, 1920, or before; rent $2,500; lease; suitable any light business. Sittenham.

ATTRACTIVE desk room to let, furnished; private office if desired; use of reception room, switchboard operator, 42d St. district. M 609 Times.

TO LET FOR BUSINESS.

BEAUTIFUL mahogany furnished suite, corner of building; all light, consisting of 400 feet; unlimited telephone service; superb location for any first-class business. Call Room 503, 5 Columbus Circle, or phone Columbus 167.

LOFTS, OFFICES, SHOWROOMS, WAREHOUSES AND FACTORIES, ALL SIZES, ANY LOCATION. BRYANT PARK LEASING CO., 1,482 B'WAY. BRYANT 9175.

LARGE studio to rent for season; mornings or afternoons, Sundays; 25x75 feet; grand piano; suitable for classes, lectures or recitals. S 245 Times.

OFFICE, financial district, about 1,000 feet; well-lighted office; very attractive; five-year lease; responsible tenant; principals only. R. L. Dean, 44 Whitehall St.

192D ST. and St. Nicholas Av. (Northeast corner)—New building, six small stores; corner suitable for druggist.

LARGE, light loft, or part, for manufacturing purposes; steam, elevator; 2d floor. Manhattan Mfg. Co., 204 East 107th St.

WELL lighted loft, first floor; 1,300 feet; immediate possession. Vacuum Cleaner Specialty Co., 140 West 34th.

OFFICES—Very light, desirable; moderate rental, considering building; immediate possession. Vanderbilt 5610.

A private office desk room with service; Grand Central Zone. Suite 308, 51 East 42d St.

LOFT for rent, suitable small manufacturer; rent very reasonable. Weber Bros., 203 East 15th St., N. Y.

LOFTS to let, 799 Greenwich St.; 1,600 sq. ft.; freight, elevator service, steam. Sager & Shapiro, 132 Nassau St. Beekman 623.

SHOWROOM FLOOR, 20x75, on 5th Av., between 28th and 29th Sts. Inquire in store, 4 East 30th.

FURNISHED private office or desk room; most desirable; reasonable rental. Call Friday, 303 5th Av., Room 1401.

DESK ROOM with telephone service; modern building on 4th Av. above 23d St. Z 2276 Times Annex.

OFFICE for rent, 500 sq. ft., furnished or unfurnished. 379 5th Av., Telephone 8010 Vanderbilt.

PRIVATE office, suitable any business; 1st floor, front; electric lights and heat free; $35. 2,010 5th Av., at 125th St.

PRIVATE, light office for rent in lawyer's suite; lawyer preferred. 110 West 42d St. phone Bryant 4130. Lerman.

7,000 sq. ft. factory space, sprinkler system; immediate possession. Phone Stuyvesant 1347.

DESK room and telephone service for rent, 4th Av. and 24th St.; state nature of business. Z 2260 Times Annex.

TOP LOFT, exceptional light, elevator, heat; modern building; offices or manufacturing. 144 West 18th St. Telephone Watkins 5665.

MAIL and telephone privilege; excellent service. Duane, 59 4th Av., opposite Wanamaker's.

OFFICE space to rent, 12x15 feet, City Investing Building. Apply Estate John V. Brookman, 165 Broadway.

SMALL furnished office Grand Central section. Telephone service and attendants. Vanderbilt 4944.

BASEMENT to let, 25x100, principals only. Sloane & Moller, 316 East 65th St. Rhinelander 128.

OFFICE or showroom containing 1,100 sq. ft., opposite Penn. station; $960. 412 8th Av. S. Niewenhous, Inc.

OFFICE or stock room, with shelves, 500 square feet suitable. Nelles, 27 Warren St.

DESK ROOM SPACE, UNFURNISHED; LOCATION PARK AV., GRAND CENTRAL. G 257 TIMES.

45TH, 145 WEST—Offices for rent. Inquire 593 World Bldg.; Beekman 8386.

FLOOR, 28x72, beautifully equipped. Apply Bell Car Distributing Co., 2,126 Broadway.

LOFTS—137 Grand St., 49 West 3d, 40 West 27th. Rhinelander 9837.

OFFICE to let; private; elegantly furnished; telephone service. 198 Broadway, Room 305.

PARLOR FLOOR for doctor, dentist or office. 219 East 39th St.

FURNISHED desk room, corner office, harbor view, telephone. Room 605, 109 Broad.

Bronx.

MANUFACTURING lofts; fireproof; steam heat, elevator; close to R. R.; reasonable rental. 2505 3d Av., near 137th St.

Long Island.

FACTORY building, 16,000 square feet, can double space; good location, Long Island City; all light; best facilities; railroad siding; good labor section; will rent part; suitable for foundry or automobile works. Write S., 3,650 Broadway.

LONG ISLAND CITY.
5,000 to 100,000 square feet space; early occupancy; or will build to suit.
ROMAN-CALLMAN COMPANY,
Bridge Plaza. LONG ISLAND CITY.

Wanted for Business Purposes.

SOME LIVE TOWN
somewhere 50 to 75 miles of New York. Are you looking for manufacturing concern with a yearly payroll of $150,000 to settle in your midst? We require 20,000 sq. ft., preferably on one floor, for December occupancy; employ 100, half male and female; some experienced shoe help needed. What have you to offer? Give full details. L 396 Times.

DESKROOM, by electrical engineer, who plans to spend most of his time outside; chief requirements are a New York address and headquarters when in town. L 744 Times Downtown.

WANTED to rent, ground floor space, suitable solid truck tire service station, between Canal and 18th St., west side. Apply 234 West 55th St. Circle 1886.

2,000 SQUARE feet office space, suitable for storing auto, loft, one or two floors; any location, New York or Long Island. Address B. L., Box 41, 1,358 Broadway.

VACANT PLOT, 75x100, for garage, 75th to 90th St., vicinity of 5th Av.; brokers protected. J. Clarence Davies, 32 Nassau St. John 1171.

LOFT WANTED, 4,000 to 8,000 ft., one floor, for manufacturing confectionery; would purchase; state particulars. Z 2186 Times Annex.

WANTED, 500 to 1,000 square feet office space, Broadway, south of Chambers, or Nassau or Broad. W 659 Times Downtown.

FURNISHED office wanted; one small room containing telephone, near 5th Av., between 34th and 46th Sts. T 177 Times.

WANTED, ground floor, automobile repair work; responsible party. Room 408, 1,926 Broadway.

ABOUT 600 square feet, shipping and storage, freight elevator or street level. Max Bauer, 320 5th Av.

WANTED—Loft or building, 10,000 to $15,000 sq. ft.; light manufacturing; will rent or buy. Plaiter, V 262 Times Downtown.

DESK SPACE wanted, downtown, about $5 month. A 721 Times Downtown.

SPACE WANTED for cigar stand, office building. Kelly, 207 East 83d.

FACTORIES.

FACTORY for rent, Elizabeth, N. J.—One-story brick, 60x70; cement floor; Grove, near Williamson St.; rent reasonable. Address Durlach, 181 Water St., N. Y. C.

APARTMENTS TO LET.

Furnished—East Side.

4TH AV., Near 29th St. (4th Av. Hotel)—Two sunny rooms and bath; handsomely furnished; parquet floors; hotel service; Summer rates, $17.50 weekly.

5TH AV. AND PARK AV.
Exclusive, handsomely furnished apartments in this section.
FRANK L. FISHER CO., 50 EAST 42D ST.

27TH ST., 35 EAST—HOTEL SENTON—APT'S 2 ROOMS AND BATH, FURNISHED, ALL LIGHT, FULL HOTEL SERVICE; BLOCK FROM SUBWAY; $17.50 WEEKLY.

30TH (Corner Lexington Av., 163)—Apartment hotel, exclusively for women; corner suite, 2 rooms, bath; beautifully furnished; $30 weekly up. Hotel Rutledge.

31ST ST. (Lexington Av.)—Attractively furnished two rooms, kitchenette, bath; everything complete; $90; year's lease. Madison Square 7037.

31ST, 22 EAST (Near 5th Av.)—Two-room apartment, living room, bedroom, bath; clean, light; lease; full hotel service. Hotel Hampton.

35TH (Murray Hill)—Apartment, seven rooms, baths; $265 month. Elberson, 25 West 42d.

36TH, 138 EAST (Murray Hill district)—To sublet for 1 or 2 years from Oct. 1, modern, quiet, well-furnished, grand piano, 5 rooms, 2 baths. Address by letter "Traveler's Company," 20 West 34th, N. Y. C.

51ST ST., 40 EAST—One, two, three rooms, month or year.

53D ST., 61 EAST—Two furnished apartments, 2 rooms and bath each, parlor and first floors; very reasonable.

17 EAST 83D.
2 rooms, bath, kitchenette; beautifully furnished; $250 a month; lease.

90S—Apartment, 9 rooms, 3 baths; long lease; $265. Elberson, 25 West 42d.

93D ST. (corner Madison Av.)—Apartments, beautifully furnished corner suite, 2 rooms, bath; $50 per room, bath, up. Hotel Ashton.

96TH ST., 111 EAST (near Park Av.)—Four-room furnished housekeeping apartment, sunny exposure, improvements; immediately. 702 Lenox.

96TH ST. (Park Av.)—Small family will share modern apartment with congenial business couple; all privileges. Lenox 732.

A COMPLETE SELECTION OF CHOICE APARTMENTS. PARK REALTY CO., 502 PARK AV. PLAZA [illegible].

APARTMENTS TO LET.

Furnished—East Side.

APARTMENTS AT HOTEL ASHTON,
Madison Av., southwest corner 93d St.—Newly decorated apartments, 1 room and bath, $50 up; 2 rooms, bath, $75 up; hotel service; extraordinary value; block from park; restaurant. Telephone Lenox 272.

APARTMENTS, attractively FURNISHED,
"IN THE BETTER HOUSES."
WOOLLEY, WATKINS & JORDAN,
665 5TH AV. (53D). PLAZA 374.

DOUGLAS GIBBONS & COMPANY,
6 East 45th St. Vanderbilt 626.
Choice selection apartments and houses, furnished and unfurnished, for Oct. 1; season or year; Park Av. and vicinity.

LEXINGTON AV. (60s)—Three-room suite, well furnished, piano; share bath, kitchen; with owner; $100. G 241 Times.

LEXINGTON AV., 965—5 light rooms; every modern convenience; $150. Rhinelander 4130.

MADISON AV., 202—Two rooms, bath, kitchenette; completely furnished. C. May.

SEPTEMBER, sublet beautiful 2-room, bath and kitchenette apartment; $150. Murray Hill section. Phone Plaza 645.

Furnished—West Side.

32D, 9 WEST—Beautifully furnished apartment, two rooms and bath. Apply between 9 A. M. and 12 noon. Sceigelman.

37TH, 64 WEST—Two rooms, kitchen, to couple, three months; $75. Hoag.

45TH, 341 WEST—New elevator building; cleanliness; furnishings unequaled; 1-2-3 rooms, tiled bath, showers, tiled kitchens, kitchenettes; unquestionable applicants; highest references essential; $65-$125 up monthly. Longacre 3560.

49TH, 226 WEST—Apartment for sale; furniture, lease, four rooms, bath. Raymond.

50S—FURNISHED APARTMENTS—50S
50TH TO 160TH ST.
ALL SIZES, PRICES, LOCATIONS.
ELBERSON, 25 WEST 42D ST.

50TH, 17 WEST—Sublet studio apartment, furnished. Mrs. Stephens.

52D STREET, CORNER BROADWAY,
THE CAPITOL.
Just completed, high class non-housekeeping apartments; furnished or unfurnished; full hotel service.
1 ROOM, BATH, $80 UP.
2 ROOMS, BATH, $140 UP.
REFERENCES REQUIRED.

55TH ST., 55 WEST—Half block from 5th Av.; four rooms and bath, attractively furnished, from now until year from October; $350 month.

56TH, 208 WEST.
(HOTEL THORNDYKE)—VERY ATTRACTIVE TWO-ROOM SUITES WITH PRIVATE BATH; FULL HOTEL SERVICE.

58TH, 21 WEST.
NEXT DOOR PLAZA HOTEL.
Beautiful front apartment facing 58th St., southern exposure; parlor, bedroom, kitchenette, bath; in fine apartment house under high class management of Pease & Elliman; all kinds of service, restaurant, maid, valet, telephone. Mrs. Prescott's apartment, seen all day.

58TH (Near 5th)—Apartment, 2 rooms, kitchenette, bath; $135. Elberson, 25 West 42d.

66TH, 155 WEST (Broadway subway)—Two light rooms, bath, housekeeping, $15. Janitress.

69TH ST, 245 WEST—Beautiful, furnished apartment of 2 sleeping rooms, living room and kitchenette to sublease; substantial reduction; present lessee leaving city. H. J. Moran, Apt. 5-A.

69TH, 22 WEST—High class 2 or 3 room apartment, kitchenette, refined surroundings; references.

72D, 42 WEST—Two rooms and bath, sublet until Oct. 1, $125 to $150 monthly. Tel. Columbus 7941. Apply Telephone Operator.

73D, 126 WEST (Hotel Nobleton)—Several beautifully furnished two-room suites, with bath; moderate weekly and monthly rates; $115 monthly up; $30 weekly up.

75TH, 327 WEST—Magnificent large two rooms, bath; entire floor; electricity, steam heat, parquet floors; furnished, unfurnished; owner.

76TH—2-room apartment, Oriental furnishings most attractive; $150. Columbus 1277.

77TH, 131 WEST—Handsomely furnished 3-room apartment; kitchen, bath, parquet, electricity.

78TH, 134 WEST—Entire floor, 2, 3 large rooms, bath; electricity; yearly lease; $160 monthly.

80S—For sale, exceptional elevator apartment; seven outside rooms; $2,000; furniture new, lease, sell, $3,500. J 96 Times.

80S, WEST END—Six rooms, three baths; exquisitely furnished; rent season, year, while in Europe. Details, Columbus 3974.

80TH, 165 WEST—Clean, modern living room, bedroom and kitchen. Maxwell.

81ST, 29 WEST—LARGE, LUXURIOUS APARTMENT; SUITABLE FOR DOCTOR OR DENTIST; PRIVATE GARAGE.

81ST, 204 WEST (B4)—Two rooms, kitchen and bath, attractively furnished; immediate possession or Oct. 1.

82D, 15 WEST—Handsomely furnished non-housekeeping apartment; lease; $3,000; also elegant room; refined, private home; references.

83D (on West End)—6 rooms, 3 baths; $5,000 year. Columbus 3786.

84TH, WEST—Apartment, 2 rooms, kitchen, bath; $135 month. Elberson, 25 West 42d.

85TH ST., near Drive—Eight rooms and bath, all outside, year or less, $300 month. Telephone Schuyler 1210.

86TH—Apartment, seven rooms, two baths; piano; $250. Elberson, 25 West 42d.

92D (Near Riverside)—Apartment, six rooms, two baths; $225. Elberson, 25 West 42d.

92D (West End)—7 rooms front; elevator, piano; $2,700 year. Columbus 1277.

95TH, 148 WEST (8C)—Lease, sell, completely furnished, five-room elevator apartment; October.

95TH, 139 WEST—Newly handsomely furnished one and two room kitchenette apartment to lease; block 96th subway express.

97TH, 308 WEST—Well-furnished apartments; elevator, electricity, telephone; excellent transit facilities.

102D, 245 WEST—One and two-room apartments and bath; complete.

105TH, 71 WEST—Three-room suites; newly decorated; furnished, $25; unfurnished, $20 weekly; electricity, gas range, phone, steam.

109TH, 107 WEST—Sublet, two or three-room apartment, elegantly furnished, in elevator building; rates $70 to $100 per month; also weekly rate; open Sunday and evenings; references essential. Academy 1611.

111TH ST., 521 WEST, Apt. 52—Nicely furnished 5-room apartment; must furnish the very best of reference.

113TH ST., 610 WEST, (near Riverside Drive)—High-class, modern, elevator, four-room housekeeping apartment; completely furnished. Fisher.

118TH, 219 WEST (HOTEL CECIL).
Attractive one and two room apartments with or without bath; special weekly rates; full hotel service.

119TH, 420 WEST — Five-room furnished housekeeping apartment; $150; year lease; splendid neighborhood.

139TH (620 Riverside Drive, Corner)—Six outside rooms; $250 monthly. Apartment 41.

144TH ST., 540 WEST (near Broadway subway)—Ideal 6-room furnished home; elevator; electricity; telephone. Call Apt. 45.

150TH (Riverside)—Apartment, 4 rooms, bath, piano, $125. Elberson, 25 West 42d.

174TH, 509 WEST—4-room apartment, furnished, to sublet. Phone Wadsworth 9526.

A LARGE assortment of apartments, 2 to 6 rooms; elevator, non-elevator; $70-$100 month, weekly rates; open Sundays and evenings; references essential. 215 Manhattan Av. Academy 1647.

APARTMENTS, furnished, four large, light rooms; all improvements; two minutes from Dyckman St. subway; rent $75; references required. Inquire Zocher, 1247 Lexington Av.

APARTMENT — We positively have your ideal high class furnished apartment; various descriptions; unquestionably best organized; best selection. Pierre & Golden, 220 West 42d.

APARTMENTS, furnished, long, short subleases, all sizes, in select buildings only; $200 upward; free expert information service. Wickliffe Gray, 269 West 73d. Col. 3974.

APARTMENT HUNTING UNNECESSARY. Exclusive listings. Consult Mrs. Dingleman, Renting Specialist, 129 W. 72d. Col. 836.

APTS. RENTING SPECIALIST—First class, furnished apartment; 2-10 room; avoid hunting. Cathedral 5825.

ATTRACTIVE Housekeeping Apartments. THE CATHEDRAL PLAZA, 100 CATHEDRAL PARKWAY, 110th St., bet. Amsterdam and Columbus Avs.; fully furnished apartment, rented monthly; 2 rooms, with kitchenette and bath, $75 and up; 3 rooms, with kitchenette and bath, $100 and up. Telephone Academy 613 for information regarding vacancies. Linen and maid service at moderate rates. Two blocks east of Broadway subway, near 6th and 9th Av. "L"; 5th Av. bus lines stop at door; references essential.

ATTRACTIVE, exceptionally clean 6 room apartment; newly decorated; southern exposure; near Riverside Drive, 110th subway; yearly lease; immediate possession. Phone Cathedral 6439.

BUSINESS WOMAN will rent four of her comfortably furnished six-room apartment. Write Business Woman, 2,387 Broadway.

CHOICE FURNISHED APARTMENTS. E. K. Van Winkle, 152 West 72d. Col. 1077.

CENTRAL PARK WEST (80's)—Seven rooms and bath, furnished, elevator apartment; year's lease. Tel. Schuyler 1733.

CONVENT AV., 349—Large room, dressing room, bath, kitchenette; two; private dwelling.

FOR SALE OR LET—One-year lease, four-room apartment, facing Hudson; new, high grade furnishings; Oriental rugs, linen and silver. Apply between 6 and 8 P. M., 5 Northern Av., Apt. 4-F, between 177th and 178th. Phone Wadsworth 9610.

FOUR rooms for rent, furnished complete. For further details M 149 Times.

APARTMENTS TO LET.

Furnished—West Side.

FURNISHED apartment for rent; an exquisitely appointed 4 room apartment; new building; rent one year. Telephone Columbus 4040, Room 702. Mrs. Haller.

HAMILTON PLACE, 87, Apt. 39—Sunny four rooms; elevator; exclusive; $140-$115.

HOUSEKEEPING apartments; two and three rooms, kitchenettes; bath; artistically and costly furnished, for refined people; best location; leases now being made, $150 up. Mountain Community, 3 West 47th. Plaza 645.

LADY will share unusually attractive apartment with lady or couple. Circle 5410.

RIVERSIDE DRIVE, 295 (102d St.)—7 large light rooms; French windows; overlooking Hudson; exquisitely furnished; baby grand piano, Victrola, Oriental rugs, linen, silver; 1 year lease; rent $500 month. Inquire at switchboard.

RIVERSIDE DRIVE, 740 (151st St.)—Attractive 7-room apartment completely furnished; immediate occupancy; year; $300 month. Lilienthal. Audubon 874.

RIVERSIDE DRIVE (138th St.)—Beautiful six-room apartment, overlooking Hudson; piano; year's lease; $300 monthly. G 424 Times.

RIVERSIDE, 808—Nine rooms, four bedrooms; newly decorated; furnished or partly furnished; splendid view; possession now or October. Details, Columbus 3974.

WEST END AV., CORNER IN THE 80'S—11 ROOMS, 3 BATHS; VERY ATTRACTIVELY FURNISHED; RENTAL $6,500 PER ANNUM, FROM OCT. 1; POSSESSION AT ONCE; FREE RENT TO OCT. 1. APPLY L. J. PHILLIPS & CO., 148 WEST 72D ST., TEL. COLUMBUS 1833.

WEST END AV., 265—Attractively furnished suite of 3 rooms and bath; non-housekeeping.

WEST END AV.—8 rooms, 2 baths; all outside; $3,600 year. Columbus 1277.

LEASES ARE NOT REQUIRED
BUT
REFERENCES ARE.
Furnished apartments, with or without kitchens, completely furnished; maid service, gas, electricity, &c., included.
Now making Fall reservations; rate from $125 monthly up.
In the heart of the best residential section of New York City.
Restaurant in Building.
HOTEL SCHUYLER ARMS,
305-311 West 98th St., New York City.
Telephone Riverside 6100.

Furnished—Westchester County.

IN BRONXVILLE, 5-room furnished apartment in two-family house; 7 minutes from station; $75 a month. Phone Bronxville 1127.

Furnished—New Jersey.

LADY with well-appointed home, would like couple to share duties and running expenses of same on equal share; easy commuting. L 379 Times.

TO RENT—Furnished six-room apartment, Weequahic section; immediate possession. Call Waverly 7269 any time.

Unfurnished—East Side.

34TH, 58 EAST—Modern apartments, 2, 3 rooms, bath, kitchenette; best location; near Vanderbilt Hotel. Inquire Lace Shop.

39TH ST., 219 EAST—Parlor floor; steam heat; on lease only.

40 EAST 51ST ST.
One to four room apartments; leases.

54TH, 33 WEST (near 5th Av.)—Two large rooms, bath, kitchenette; entire floor; lease $195. Phone Lenox 5817.

54TH ST., 232 EAST—5 elegant rooms and bath; hot water, electric.

60TH, 42 EAST—Apt., unfurnished, 2 rooms and bath; $135 month. Phone Plaza 2974.

83D ST., 17 EAST.
Magnificent 5 rooms, bath, kitchen; finest on East Side; maid service; $3,000.

87TH ST., 51 EAST—6 rooms, electric light, all improvements; $100, $110.

95TH, 162 EAST—5-room apartment; private house; all modern improvements; suitable for doctor, &c.; near subway.

99TH ST., 24 EAST—Elevator apartments, 5, 6 and 7 rooms; all improvements; immediate possession. Inquire of Superintendent.

5TH AV., 2,010 (at 125th)—Three rooms, kitchenette, with private bath, electric lights, heat; opposite park; lease; $85.

BACHELOR apartments on "The Block Beautiful," at 126 East 19th St.; 2 rooms and bath; $1,000 to $1,500. Apply C. S. Rindsfoos, 30 East 42d St.

GRAMERCY PARK section at 126 East 19th St., in "The Block Beautiful"; 2, 3, 4 and 6 rooms; elevator; exceptional light and air; decorations to suit; ready Oct. 1. Apply C. S. Rindsfoos, 30 East 42d St.

GREENWICH VILLAGE—Artistic parlor floor, modern improvement; 4 very large rooms, kitchen, bath, steam, electricity, fireplaces, French bay windows; most unusual. Stuyvesant 3320.

LARGE living room, two bedrooms and bath, kitchenette, in new altered house; East Side; rent $1,200. Telephone Murray Hill 4639. Rogers.

LEXINGTON AV., 1,275—2-3 rooms, electric light, all improvements; $75, $100.

ONE or two rooms, bath, kitchen privileges; modern, 90's, near Park Av.; references. Call mornings. Lenox 1851.

PARK AV., 19 (Cor. 35th)—Large living room, bedroom, bath, service; lease. Tel. Murray Hill 5043.

TWO rooms, kitchenette and bath; modernized; ready Oct. 1; now leasing. Modern Letter Co., 207 Lexington Av.

1, 2, 3 ROOM apartments with maid service to lease from Oct. 1; hall and elevator service.
HATFIELD HOUSE, 101-103 East 29th St.
Inquire on premises, or
SPOTTS & STARR, INC.,
Times Building. Tel. Bryant 4000.

Unfurnished—West Side.

6TH, 5 WEST (at 5th Av.)—Skylight studio and sunny one-room apartment.

7TH AV., 1,854—8 rooms, suitable dentist or doctor; good location; reasonable.

12TH ST. (Near 6th Av.)—Floor, 3 rooms, kitchenette and bath; two easy flights; newly altered residence; steam heat, electric light, parquet floors.
Two rooms and bath, same residence, $80; one room and bath, $70. Address Artist, T 187 Times.

28TH, 308 WEST—Two rooms, private bath; parquet floor, electric light; private house; near Penn Station; $70; references.

44TH ST., 339 WEST—Three pleasant rooms, improvements, $27; no children; after 11.

46TH ST., 357 WEST—Floor, private house; doctor or dentist; all improvements; lease $1,800. Owner, Longacre 3074.

46TH ST., 357 WEST—One and three room apartments; all improvements; quiet street; references; lease $900 up. Owner.

48TH ST., 61 WEST—Two rooms and bath, steam heat; electric light, to lease; $110. Apply Superintendent.

55TH, 25 WEST.
2, 3 rooms, kitchenette, fireplaces; $125 up.

56TH, 327 WEST—Two, four, seven large light rooms, remodeled; immediate possession.

64TH, 1 WEST (Harperley Hall)—4 rooms, bath and kitchenette, with refrigeration; furnished or unfurnished. Phone Columbus 8300.

138 WEST 65TH ST.
To lease, one apartment of large room, alcove bedroom, two closets and tiled bath; rent $80; immediate possession; high-class building; accessible to all transit lines.
THE SHROPSHIRE. TEL. COLUMBUS 5324.

72D, 53 WEST—Studio on seventh floor of modern elevator building, consisting of reception room, breakfast room, bedroom, bath and large studio room with north skylight; all outside rooms.

72D, 38 WEST—Two rooms, bath, kitchenette; all improvements.

72D, 14 WEST—TWO ROOMS, KITCHENETTE; IMMEDIATELY.

74TH, 128 WEST—Unfurnished suite, private house, beautiful bath; southern exposure; near 72d express and L express.

75TH, 314 WEST—Two and four-room fully equipped housekeeping apartments; extra large rooms, elevator; chef in building; also maid service if desired; all conveniences; finest residential location. Inquire on premises.

75TH, 327 WEST—Magnificent, large two rooms, bath; entire floor; electricity, steam heat, parquet floors; furnished, unfurnished; owner.

76TH, 55 WEST — Two-room apartment; kitchenette, bath, dressing room, entire floor; very large, absolutely modern; exclusive location.

76TH (344 WEST END)—2-3 rooms, bath; every modern improvement; lease; Sept. 1 occupancy. Schuyler 5605.

76TH, 247 WEST—One room, bath, kitchenette; gentlemen or business couple; $75.

78TH, 302 WEST—Modern 2-room, kitchenette, bath apartment, high-class house, completely redecorated; immediate possession; $1,300.

80'S — Apartment, two rooms, kitchenette, bath; $1,320 year. Elberson, 25 W. 42d.

81ST, 29 WEST—FACING PARK; LUXURIOUS APARTMENTS, 2, 3, 4 ROOMS; PRIVATE GARAGE.

82D, 154 WEST—Modern apartments, two, three, four rooms, parquet floors, electricity, maid service, kitchenette; immediate possession. Superintendent.

84TH, 10 WEST—Newly renovated 4-room apt., top floor of private house; $1,800; references required. Inquire Charles Plaum, 44 East 23d. Gramercy 6480.

85TH, 128 WEST—One, two and three room apartment, kitchenette and bath, one duplex four room apartment, with private entrance and garden, open fireplaces, very attractive; ready for occupancy. Phone 3238 Columbus.

85TH, 78 WEST—Corner apartment, 8 rooms, for business, dentist, physician, dressmaker.

APARTMENTS WANTED

Furnished.

COUPLE want to rent for Oct. 1, 2 rooms, kitchenette and bath, must have piano, in modern house, good neighborhood, or would buy lease and furniture of 4-room apartment with full-sized kitchen, in best neighborhood, if in good condition and reasonable. Write, stating particulars, E. R., 222 Produce Exchange.

QUIET, middle-aged business couple, Gentiles, want a two or three room apartment, furnished or unfurnished, with or without meals; would prefer a floor in a private house in a good neighborhood; state terms in first letter. J 203 Times.

WANTED, five to seven room furnished apartment, September to June, near Washington Square, Gramercy Park or uptown, Washington Heights or Fort George. Dr. Paul H. De Kruif, The Rockefeller Institute, 66th St. and Avenue A.

WANTED, three or four room furnished apartment with complete kitchen, from Sept. 15 to Jan. 1, with option of longer lease; location 73d to 145th, west; reasonable; highest references. C. Mendelsohn, 136 Franklin St.

FURNISHED apartment wanted, for permanent gentleman; two rooms and bath, complete service; in good location; light and airy; below 72d St.; not over $100; references exchanged. E 906 Times Downtown.

GENTLEMAN desires suite, consisting living room, bedroom, bath, with breakfast, in well-appointed home; good service essential; give full details suite offered, with terms. E 878 Times Downtown.

5 OR 6 ROOM apt. or house, unfurnished, Long Island or Westchester County, by refined couple (Gentiles); reasonable. Call Mateer, Longacre 700, during office hours or write M 418 Times.

PRIVATE apartment, 3 rooms, well furnished, bath, good neighborhood, below 110th, by three young men; references exchanged; state details. A 713 Times Downtown.

WILL pay $175 monthly; living room, kitchen, bath, at least two bedrooms; below 111th St., near subway; elevator or one flight up. Carlie, Apartment 5C, 309 98th St.

WANTED to rent for three months, furnished apartment, four master's bedrooms, two master's baths, maid's room and bath. S 1097 Times Annex.

MARRIED couple want five or six well-furnished rooms for year; best reference; must be modern; west side below 116th St. Miller, 1,166 Broadway.

WANTED in Washington Heights, apartment, 4 master bedrooms, 2 master baths, maid's room and bath. Box 109, Woodmere, L. I.

SMALL apartment, city or suburb, couple, no children, occupancy Oct. 1; references. Full particulars, Mrs. Ink, 458 Park Av., East Orange, N. J.

Furnished.

SEVEN-ROOM apartment on west side, between 72d and 100th Sts.; yearly lease; elevator service; occupancy Oct. 1; give location and rental. S 1079 Times Annex.

FURNISHED or unfurnished 3-room apartment or floor with bath and kitchenette; Washington Square vicinity; gentleman and daughter. J 214 Times.

NICELY furnished apt., four or six rooms; Seventies or Eighties west of Amsterdam. Mrs. R. A. Forde, 305 West 80th. Schuyler 3917.

WANTED—Furnished or unfurnished homes for rent, near New York; clients waiting.
MRS. DOWD,
22 East 33d. Murray Hill 1439.

NAVAL officer wishes 5-6 room furnished apartment, vicinity Columbia University, Sept. 15 or Oct. 1 to June 1. Telephone 2315-J Mansfield.

RESPONSIBLE party wants 7 or 8 rooms furnished apartment; around $3,600 year. Phone Vanderbilt 1450.

COUPLE wants 5-6 rooms, attractively furnished apartment; $4,000-$4,500 year. Vanderbilt 1452.

WANTED, three or four-room apt., furnished or unfurnished; near subway; Oct. 1. Cathedral 7673, Apt. 11.

TWO ROOMS and bath by bachelor; below 96th St., west side. Write Room 413, 90 West St.

LADY, out during day, desires two rooms, kitchen privileges, in private home. B 598 Times.

LIST YOUR APTS. AND HOUSES with us; sale or rent; tenants waiting. J. Clarence Davies, 51 East 42d. Vanderbilt 9744.

WANTED, unfurnished apartment in good locality; must have 4 master bedrooms, 2 master baths. S 1096 Times Annex.

LIST now for Fall occupancy. E. K. Van Winkle, 152 West 72d St. Columbus 1077.

SOUTHERN couple, small apartment or two rooms; private family. G 436 Times.

Unfurnished.

PART of two-family house, city or suburb; couple, no children; occupancy Oct. 1; references. Full particulars, Mrs. Ink, 458 Park Av., East Orange, New Jersey.

COUPLE wants four rooms, uptown, west of 8th Av.; about $35. Henn, 3,254 Broadway.

BY QUIET couple, 2 rooms, bath and kitchenette, near Times Square; not over $75. Write Room 307, 1,493 Broadway.

BONUS $10, 3-4 rooms apartment, electricity; uptown; now or October; $65 limit. Write details. J 221 Times.

MODERN 4 or 5 room apt. desired. Call L. Goldstein, Spring 3852.

LADY desires two rooms, kitchenette, bath, not over $60. B 597 Times.

APARTMENTS TO LET.

Unfurnished—West Side.

90'S—Apartment, eight rooms, two baths; $2,400 year. Elberson, 25 West 42d St.

253-255 WEST 93D.
2-3 rooms, bath, kitchenette, entire floor, maid service; $1,080 to $2,400.

94TH, 69 WEST—Unfurnished, 2d and 3d floors, in private home; 2d floor, two rooms, dressing room, private bath, porches; 3d floor, three rooms kitchen, bath, all modern conveniences; newly installed; references required; Christian home.

94TH ST. AND WEST END — Physician wanted to share apartment with dentist. Call Riverside 7302.

98TH, 167 WEST—Three-room apartment, near "L," subway; improvements. Blechman.

107TH, 324 WEST (at Drive)—4 elegant, large rooms, bath, kitchenette; steam.

111TH, 501 WEST—5-6 rooms and bath; elevator apartment; $100-$125; decorations to suit; vacant. Agent.

112TH, 200 WEST (Cor. 7th Av.)—Seven large beautiful rooms, every modern improvement; $1,800; immediate possession. Apply premises.

123D, 439 WEST—Six rooms, elevator, southern exposure; $115, $125; ground floor, $110; fronting park; private families only.

145TH—Apartment, six rooms, bath; furniture, $1,000; rent $70. Elberson, 25 W. 42d.

188TH, 512 WEST—Four rooms, new building, from $88 to $94.

180TH ST., 558 WEST—Five rooms and bath, top floor, $90; all improvements; choice apartment; immediate possession.

ATTRACTIVE apartment, 7 rooms, 2 baths, $4,500. Superintendent, 158 West 58th St.

BROADWAY, COR. 95TH—Two rooms, bath, non-housekeeping; newly decorated; parquet floors, electric light, telephone, maid service; modern, moderate-priced restaurant on premises. Tulane Apartments, 2,536 Broadway. $75 up.

CENTRAL PARK WEST, 244 (near 84th St.)—Entire 2d floor, 4 rooms, extension bath and parquet floors, for rent Oct. 1, seen 10-6 daily. Wm. B. Brown, Schuyler 2535.

CENTRAL PARK WEST, 431-433—4-room apartments, real kitchens, $90 to $130; leases only; entire block reconstructed into best type of modern apartments.

EIGHT large, cheerful rooms, single apartment, Chelsea section, $1,650, small family adults; reference required. F 275 Times.

FLOOR in private house; suitable for doctor; furnished if desired. Columbus 4359.

FORT WASHINGTON AV., 454, Nathan Hale (181st)—High-class elevator apartment; 3-9 rooms; Oct. 1 occupancy; $100 up. Cortlandt 3661. Wadsworth 3220.

GREENWICH VILLAGE,
229 WEST 4TH ST.
Three, four rooms, bath, kitchenette; every improvement; maid service; $1,620 to $1,800.

NEW two-room apartment with kitchenette, bath, all modern conveniences; Oct. 1 occupancy; splendid neighborhood; rentals $720 and up per year. For information write Nuway Construction Co., 103 Park Av.

PARK AV., 515—Doctors' suites, one & 3 rooms. Agent on premises.

RIVERSIDE DRIVE, 790—To sublet, five beautiful rooms, one block from subway and bus, in a strictly fireproof building; $2,000 per year, for immediate possession. A. J. Odell, Audubon 5400.

RIVERSIDE DRIVE, 835 (West of 158th St.)—New elevator apartment building, now being completed; 4, 5 and 6 rooms. Apply agent, on premises.

RIVERSIDE DRIVE, 908—Floor two large rooms and bath; private house; rent $200 per month; references required; long lease given. L 395 Times.

RIVERSIDE DRIVE, 894—7 rooms, corner apartment; rent $210. Apply office, 900 Riverside Drive, corner 161st St. Telephone Audubon 4657.

RIVERSIDE DRIVE, 706 (148th)—High class elevator fireproof apartment, 4-7 rooms; $140 up; occupancy Oct. 1. Cortlandt 3661, Audubon 6804.

RIVERSIDE DRIVE, 240 (at 96th St.)—Two rooms, $135, three rooms $165; high class apartment. Hotel. Apply superintendent.

TO RENT, 3 rooms, ready for occupancy. Apply 619 West End Av., southwest corner 90th St. Agent on premises.

TWO rooms and bath; ready for occupancy. Apply premises 319 West 80th.

WEST END AV., 344—Suitable for physician, dentist, three rooms, bath; high class; modern.

Unfurnished—Bronx.

163D, 935-945 EAST (Intervale or Hunt's Point subway station)—Elevator apartment, 3-9 rooms, newly decorated; $20 room; occupancy. Cortlandt 3661. Intervale 3282.

Unfurnished—Brooklyn.

MONROE PLACE, 29 (Brooklyn Heights)—5 minutes to Wall St.; high-class bachelor, nonhousekeeping, elevator apartments, with maid service; 2 rooms and bath; $75-$85. Chauncey Real Estate Co., Agents, 187 Montague St., Brooklyn.

Unfurnished—Queens.

A FEW four and five room apartments for immediate occupancy are being offered on the tenant-ownership plan in the Hicks-Stryker Apartment Building, Woodside, L. I.; 18 minutes from Grand Central Station, on the subway; up-to-date buildings; small cash payments, balance monthly; take subway at Grand Central Station to Woodside or phone Newtown 499 or Newtown 2361 for appointment.

Unfurnished—Long Island.

FOREST HILLS GARDENS, L. I.
2 splendid elevator buildings, 165 apartments. Selection of 2, 3 or 4-room apartments, one or two baths, still available; $1,320 to $1,980. Apply GARDENS APARTMENTS, by station, 15 minutes from Penn. Station, N. Y. C. Nearest and finest suburb. Neighbors of character. Phone Boulevard 6545 or Schuyler 8390. GUYON L. C. EARLE, Agent, 260 West 86th St., N. Y.

FURNISHED ROOMS.

East Side.

30TH (corner Lexington Av., 163)—Exclusively for women; $9 weekly and up; room with use of bath, $11 weekly up; room with private bath, $15 weekly up; cozy, sunny, comfortable. Hotel Rutledge.

56TH ST., 12 EAST—Large, attractive room; private bath; elevator.

LEXINGTON AV., 1,286 (Subway Express)—Attractive front parlor, bedroom; conveniences. Mommer.

MADISON AV., 786 (66th)—Front room; running water; electricity; single room; gentlemen.

MAGNIFICENT large room, bath, apartment for exclusive bachelor. Telephone Murray Hill 9281.

PARK AV. (38th St.)—Two large, well-furnished rooms, bath, kitchen privileges; for 3 to 5 weeks; $35 weekly. Murray Hill 5073.

FURNISHED ROOMS.

West Side.

12TH (22 7th Av.)—Attractive rooms, hot water; business men only; references.

16TH ST., 51 WEST—Desirable single, double rooms; monthly or by lease.

22D, 350 WEST—Beautiful two-room suite adjoining bath; $20-$22; references.

24TH, 438 WEST—Live in a Chelsea cottage, modernized; every convenience; artistic owner interior decorator; gardens; interesting neighborhood; single room, double room, room with bath and private entrance, rooms with bath and private garden; not cheap, but choice; subway, elevated. Chelsea 9945.

31ST ST. AND 8TH AV.
PENN POST HOTEL AND ANNEX.
A step to Broadway; opposite Pennsylvania Station and General Post Office; 200 bright, cheerful rooms for men, many facing on wide, airy plazza.
ALSO TURKISH BATH, SELF-SERVICE, .50. Steam, electricity, shower and tub bath at your convenience. A place you will like. Transients, $1.50 up. Permanent, $8 up. Telephone Chelsea 514.

47TH, 106 WEST (Raleigh Hall)—A residence for men; attractively furnished rooms, with and without baths or showers; writing, smoking, lounge; billiard rooms.

50TH, 77 WEST—Attractive large room, bath; business man or woman; no other roomers; references. Keller, 5 to 7.

55TH (7th Av.)—Attractive home, business woman, elevator apartment; no other roomers; laundry, breakfast; $25. Circle 4436.

67TH ST., near Central Park West—Furnished room, elevator apartment; business woman; $7 per week. G 430 Times.

68TH, 46 WEST — Comfortably furnished large, cool room; quiet house; electricity; references.

69TH, 63 WEST—Good-sized, comfortable room, running water; business people only; references.

71ST, 37 WEST—Select house, attractively furnished one, two rooms; bath; electricity.

74TH, 128 WEST—Large room, southern exposure; electric light; suitable two people; convenient 72d subway and L express.

74TH, 236 WEST—Nicely furnished rooms, suitable for two; all conveniences.

74TH, 45 WEST—DOUBLE ROOM; KITCHENETTE PRIVILEGE; $20.

75TH, 111 WEST—High-class small room; gentleman; $7.

76TH, 305 WEST—Large or single room, electricity; high-class house.

76TH, 116 WEST—Large room, private bath, electricity, phone; $14-$18.

77TH, 112 WEST—Large room, connecting bath, electricity, phone; $12-$14.

77TH, 131 WEST—Parlor for studio; piano; electricity.

78TH, 134 WEST—Large front room, running water, electricity; high-class house.

80TH, 225 WEST—Large, well furnished room, modern, elevator. Apt. 3 North.

81ST, 200 WEST—2 rooms, housekeeping privileges, $85; one flight. Bishop.

82D, 109 WEST—Large rooms, suitable for two; private family. Koenig.

84TH, 368 WEST (West End)—Clean, large, small rooms; elevator, electricity, lavatories.

85TH, 101 WEST—Second floor, Apt. 5; high class house; gentlemen; references.

85TH, 341 WEST—Rooms with or without private bath; refined home; telephone.

86TH—Bedroom, sitting room, bath; one or two gentlemen desiring luxurious surroundings; $35 weekly. T 507 Amsterdam Av.

87TH ST., 68 WEST—Modern furnished rooms; bath; phone; convenient; exclusive neighborhood.

87TH, 48 WEST—DOUBLE FRONT ROOM, ELECTRICITY; KITCHENETTE PRIVILEGE; COMPLETE.

87TH, 342 WEST—Newly renovated, nicely furnished rooms, en suite or single; private bath; electricity; references exchanged.

88TH, 344 WEST—Absolutely first-class single rooms, twin beds; southern exposure.

91ST, 126 WEST—Parlor, bedroom, bath; private entrance; $18; gentlemen. Steudler.

92D, 290 WEST—Independent outside suite; one, two respectable gentlemen; reasonable. McKeever.

92D, 75 WEST—Two attractive rooms, bath; private entrance. Riverside 7630. Boocock.

93D, 21 WEST—Large rooms; running water, phone, L, park, permanent, references.

95TH, 151 WEST—Newly furnished, decorated large rooms with dressing room; electricity.

95TH, 310 WEST (near Riverside)—Large front room, one gentleman, $15; private apartment; elevator. Apartment 31.

98TH, 254 WEST—Widow and son have beautiful apartment, would like to rent one very attractive room; running water; twin beds. Apt. 5.

105TH, 71 WEST—Newly decorated front room, suitable two, $12-$15; single, $6-$8 weekly; three rooms, suitable four adults, unfurnished, $20; furnished, $25 weekly; electricity, gas, phone, steam heat.

108TH, 210 WEST (Apt. 8)—Room, bath; private family; no other roomers.

110TH, 500 WEST—Beautiful room, bath; gentlemen, business couple. Apt. 5B 4-8.

111TH, 200 WEST—Very large front and back parlor overlooking Central Park; also nice single room; private family; references exchanged. Apt. 29.

112TH ST., 533 WEST—Large front room; references exchanged. Apt. 1B.

113TH, 517 WEST—Beautiful furnished front room, suitable 2; board optional; private French family. Apt. 21, 6465 Cathedral.

116TH, near Riverside—Double rooms; piano; private family; business people. Morningside 8404.

121ST, 523 WEST—Attractively furnished, single, double; kitchen privileges; piano. Apt. 61.

136TH ST., 600 WEST—Two business ladies surrender 4 rooms exclusively and kitchen to 3 or 4 refined ladies in 7-room apartment; $25 weekly. Call after 7, evenings, Apartment 52. Phone Audubon 2620.

143D, 561 WEST—Choice room; running water; refined business gentleman. Apartment 55.

145TH, 355 WEST (corner St. Nicholas Av.)—Attractive, furnished, large corner double room, adjoining bath; elevator, L, subway. Robinson.

145TH, 404 WEST—Single room; gentleman only; $7 week; private family.

147TH, 519 WEST—Business couple will find comfortable bedroom, private family. Marcello.

152D, 536 WEST—Large front room, bath adjoining; private family.

177TH ST., 611 WEST—Large, sunny room; two windows; bath adjoining; quiet and private; no other roomers; only two adults in family; new bed, never occupied; elevator apartment. Telephone Wadsworth 166, Apt. 57. Lang.

179TH ST., 714 WEST—(Macauley)—adjoining bath; board optional; reasonable; apply after 6; furnished 4-room apartment [illegible]

TIP-TOP WAIST & DRESS CO., Inc.

MAKERS OF DRESSES

29 to 35 West 32d St. 30 to 34 West 33d St., New York

Aug. 31, 1920.

The New York Times:

The advertising we have done in the classified columns of The New York Times has given us wonderful results and we have advised our advertising agency to place all our classified advertising exclusively in The Times.

TIP-TOP WAIST & DRESS CO.
Nathan Pickel.

FURNISHED ROOMS.

West Side.

ATTRACTIVE suite, new; twin beds if desired; gentlemen; near Broadway. Riverside 7282.

BEAUTIFULLY furnished 2-room front suite, Victrola; private entrance; gentlemen. Academy 1123.

CENTRAL PARK WEST, 480—3 room apartment, pleasant, clean, tastefully furnished, old mahogany; good pictures. Tel. Chelsea 3945.

CENTRAL PARK WEST, 448—Large, small; elevator, conveniences. Apt. 53. 2480 Academy.

CENTRAL PARK WEST, 385 (98th)—Large, clean room, twin beds, running water, south side. Hammill, 7th floor.

COMFORTABLY furnished single rooms, one with private bath; gentlemen preferred. Riverside 5008.

LARGE furnished room to let in exclusive apartment house. Phone Cathedral 7850, Apt. 3-B.

LARGE, sunny, attractive room, suitable 2; view Hudson. Morningside 270. Apt. 45.

ONE or 2 rooms, with or without private bath, balance of season or week-end accommodations; reasonable. Austin, 63 West Fulton St., Long Beach.

RIVERSIDE DRIVE (137th St.)—Elegant room; Christian private family; $12 weekly. G 423 Times.

RIVERSIDE DRIVE, 222—Large handsome room; running water; overlooking Hudson. Apt. 53.

ST. NICHOLAS AV., 731 (between West 146th and 147th Sts.)—Two large and one single room; running water, private house, American family; gentlemen preferred.

STUDIO bedrooms, bright, attractive, personable; Broadway car, subway, bus. G 295 Times.

TWO large, elegantly furnished front rooms; private entrance; Victrola; convenient. 1120 Academy.

WEST END AV., 265—Attractively furnished large private room and bath; also a number of finely furnished small rooms without bath.

WEST END AV., 839 (101st)—Room, business people; permanent; reference. Riverside 4105.

Westchester County.

WELLESLEY AV., 11—Residence; cozy room; invigorating air; easy commuting. Yonkers 4915-J.

Long Island.

BEECHHURST, L. I., 8 Riverside Drive; 30 minutes from Pennsylvania station, 2 minutes from Whitestone Landing station; 50 trains daily; all outside rooms; refined surroundings; excellent home cooking; rooms, $10 up; with board, $25 up per week; special prices for couples or families. Phone Flushing 2030-R.

POTTER AV., 419, Astoria, L. I.—Furnished rooms for ladies only in private home; use of bath; phone; breakfast; $9 per week and up; eight blocks from subway; trolley car a half block.

UNFURNISHED ROOMS.

60TH ST., 132 EAST—Two rooms, bath, over parlor; furnished or unfurnished.

ROOMS WANTED.

Furnished.

CHRISTIAN, young, well-educated lady, desires comfortable outside room in quiet, private, modern home below 110th; easy Wall St. connections; not exceed $35 monthly; would associate with another refined, responsible young lady. B 593 Times.

ROOM wanted (between 80th and 100th Sts., West) by South American business young man; private family preferred; breakfast desired, not essential. Reply, giving locality, rate, &c. F. Del C., 1,812 Voorhies Av., Sheepshead Bay, L. I.

YOUNG Japanese gentleman wants furnished sunny room, with private bath and parlor (preferable) on the west side, between 86th and 110th Sts. Address T. K., care of Carpinter & Baker, 3 South William St.

WANTED, room with private bath, near Central Park; Christian young man; state particulars. J 149 Times.

BY refined business woman, cosy one-room apartment, electricity, first, second floor, or elevator service; under $60. B 594 Times.

JAPANESE gentleman wants a room between West 103d and 110th Sts. Write Apt. 4B, 203 West 107th St.

GENTLEMAN in city several months wants room in small apartment where surroundings are pleasant. Z 2283 Times Annex.

EASY commuting distance, room with housekeeping, for couple, in refined home; full particulars. G 222 Times.

BUSINESS woman wishes immediately 1, 2 rooms, breakfast, New York, Glenwood, Scarsdale; reply full details. J 215 Times.

GENTLEMAN DESIRES SINGLE ROOM; PRIVATE FAMILY PREFERRED. E 898 TIMES DOWNTOWN.

BUSINESS woman, large room, private family; state particulars. G 433 Times.

Unfurnished.

CYNTHIA WARD AGENCY.
110 WEST 40TH. 7378 BRYANT.
"Service of and for the better sort."
At once, about ten building estimators to go to Montreal for several weeks; transportation paid both ways; wages $50-$75 weekly.
Architectural engineers, also estimators, for large contracts, Peru; thoroughly experienced men only; salary $350.

BUSINESS woman desires two unfurnished rooms with bath, no further than 95th St.; reasonable; references. J 217 Times.

BOARDERS WANTED.

East Side.

[illegible] (corner Lexington Av., 163)—Room with meals, $17 weekly up; good home [illegible]; hotel service; elevator, telephone; for women exclusively. Hotel Rutledge.

62D ST., 82 EAST (cor. Park Av.)—Two and three room furnished apartments and single rooms; all modern improvements, with excellent board in connection with restaurant; dietary law strictly observed; best section in the city.

West Side.

55TH, 204 EAST—Clean, airy room, board, refined girl; private. Schanz.

[illegible]TH, 20 EAST—Large room, private bath; also small room.

54TH, 54 WEST.
Single and double rooms; references.

72D ST. (corner), 279 West End Av.
THE WILLIAM HENRY.
Exclusive residential hotel, overlooking river; luxuriously appointed rooms with private baths; bountiful and excellent table.

76TH, 129 WEST—Attractive rooms; excellent table; parlor dining room; table guests.

78TH, 114-132 WEST—Wide, parked street; unusual and attractive; large parlors, tearoom and lounge; steam heat.

82D, 124 WEST (Graycourt)—Attractive, modern; steam heat; references; table guests.

85TH ST., 65 WEST—Attractive, large, small rooms; telephone each floor; excellent table.

103D, 230 WEST (Corner Broadway)—Large, small front rooms; elevator; meals optional; Spanish spoken; Summer rates.

119TH, 151 WEST—Connecting and separate double rooms, private bath; board; Jewish house.

154TH, 428 WEST—Large front room with dressing, lavatory; private residence.

HOTEL ELITE,
360 RIVERSIDE DRIVE.
Every room river view, with bath, telephone, elevator, hotel service, specializing home cooking; refined surroundings, catering to individual tastes and only highest grade patronage. Now booking for Fall.

MADISON AV., 218 (near 38th)—Attractive rooms, excellent table; references.

RIVERSIDE DRIVE, 320 (corner 104th St.)—Southern exposure every room, private bath and telephone; elevator; Hungarian chef; refined Hebrew social surroundings. Mrs. Ida Marks.

RIVERSIDE DRIVE, 340—Attractive rooms; excellent board; two $35, single $20. Payne.

WEST END AV., 549 (near 81st)—Young Men's Club; terms reasonable; home cooking.

BOARD WANTED.

ELDERLY COUPLE (Jewish), lady requiring extra care, want room and board (have own furniture); prefer private house. State particulars to S. S. H., Room 2502, 110 West 40th St., or telephone 6400 Bryant.

YOUNG gentleman wishes room and board with refined French family to improve French. G 196 Times.

BOARD and room by young business man; private family only; outlying district preferred. E 546 Times.

ROOM and board, private family preferable; state conveniences and price. Dr. Kessler, 521 Willis Av.

YOUNG MAN desires room and board in private family; west side; give particulars. E 889 Times Downtown.

COUNTRY BOARD.

FAR ROCKAWAY—Beautiful home, ideally located in the exclusive residential section, would consider accommodating few guests either during the Jewish Holiday Season or for the Fall and Winter months; we prefer to have refined folks with us who will appreciate an excellent home, extensive lawns, a billiard room and a completely equipped gymnasium. For further details address G 288 Times.

EVELYN LODGE—Swept by ocean breezes; 25 min. delightful sail from Wall St.; costly furnished; excellent chef and service; parlors, porches, lawns, comforts; weekly, $20 per adult, with meals; 75 guests; 12 years one management; booklet. 71 Central Av., St. George, S. I. Block from ferry.

FOR SEPTEMBER—Attractive seashore home accepts few adults; $35 week; chaperones girls; sports, tutoring. Telephone Long Branch 1662. Box 255 Elberon, N. J.

FAR ROCKAWALY (607 Grassmere Terrace, Wavecrest)—Elegant room; exclusive home; beautiful surroundings; excellent table. Telephone Far Rockaway 163.

HAVING attractive home, wish to cater to a few people who will appreciate refined surroundings; excellent table and service. Telephone 469 New Rochelle.

ON OCEAN, Far Rockaway's loveliest location; near depot; private bathing facilities; open all year round; table appointments superior. 2,388 Wavecrest Av.

MONICAN FARM, Indian Fields, Albany Co.—Creek bathing, farm grown food; $18.

SITUATIONS WANTED—Female

ACCOUNTANT, office manager, senior, New York University, six years' experience taking complete charge, manufacturing, export; renders any financial statement; married. E 864 Times Downtown.

BOOKKEEPER, stenographer, secretary, high school graduate, experienced; can take complete charge double-entry books, trial balance and handle correspondence; salary $25. P. Ehrlich, 572 Gates Av., Brooklyn.

BOOKKEEPER — Young lady, thoroughly versed in modern methods of accounting, over 3 years with large concern doing business at a quarter million dollars monthly; can furnish excellent credentials; salary $30. S. T., 105 Times.

BOOKKEEPER, assistant, office manager, experienced, university education; entire charge small set books; $30-$35. B 675 Times Downtown.

BOOKKEEPER, 10 years' experience, controlling accounts, trial balance, $35, desires position with reliable house. J 206 Times.

BOOKKEEPER, thoroughly experienced, controlling accounts, trial balance; typist; $30. L 418 Times.

BOOKKEEPER, stenographer, experienced; prefer 5-day week; desires position. M 407 Times.

BOOKKEEPER, part time; write up books, daily or weekly trial balance; reasonable. Box 1038 Times, 2 Rector St.

BOOKKEEPER, typist, double entry, 3 yrs. experience; $22. E 909 Times Downtown.

CLERK, statistical, executive ability, initiative; typewrite. G 268 Times.

COOK wants position; good references; city or country. Phone Columbus 7581. C. C. R.

DICTAPHONE OPERATOR, knowledge stenography, detail, clerical; three years' experience. L 386 Times.

EXECUTIVE—Young business woman of executive ability seeks connection with firm where tact, initiative, &c., are appreciated; familiar with stenography and typewriting; what have you to offer? L 419 Times.

FILE CLERK, law experience; trained all systems; $25. Maher, 306 West 99th.

HOUSEKEEPER, experienced, or care of lady invalid; references. A 1003 Times Harlem.

HOUSEWORKER, refined colored girl, wishes position. 236 West 144th, care Freeman.

HOUSEKEEPER, managing, in small family. B 1096 Times Harlem.

HOUSEWORKER—Jewish woman with 10-year-old child. F 270 Times.

NURSE desires position in institution, house, mother in school or college; experienced; 3 years in boys' college last; good references suburb preferred. Apply by letter, 2 D., 231 West 96th.

NURSE, Canadian, would like permanent post to invalid lady; kind, tactful, experienced; no objection to country; good references. Apply E., 355 Central Park West.

NURSE, professional, graduate, as resident nurse in college or school; highest references. Box 825, Cornwall-on-Hudson, N. Y.

SECRETARY, expert stenographer, accustomed to responsibility; refined, conscientious; $32-$35. A 710 Times Downtown.

SECRETARY - STENOGRAPHER, speaking French and German perfectly, European education, refined, of good family, wishes situation as social secretary. F 576 Times.

SECRETARY, stenographer, bookkeeper, with initiative, desires high-class position; 5 years' experience; best references. G 425 Times.

SECRETARY - STENOGRAPHER, refined, Christian, 26 years, 7 years' experience; good references. Miss Richards, 926 Teller Av. Melrose 9540.

SECRETARY - STENOTYPIST, first-class, capable and efficient; employed at present; $35-$40. E 899 Times Downtown.

SECRETARY—French-English; 8 years' business experience and systematizing. G 431 Times.

SECRETARY, expert stenographer, 8 years' experience, alert, efficient; $35. J 220 Times.

SECRETARY, correspondent, initiative, ability; small office preferred; $35-$40. L 402 Times.

STENOGRAPHER, 5½ years' experience, efficient, rapid; technical and commercial dictation; thorough knowledge office details; $30. G 275 Times.

STENOGRAPHER, high school graduate; 2½ years' experience; 6 months' experience composing letters; $25. E. Strauss, 1,037 Ogden Av.

STENOGRAPHER, Christian, long experience, competent, desires permanent position; $25. J 150 Times.

STENOGRAPHER, several years' experience, competent, industrious worker; $30. A 712 Times Downtown.

STENOGRAPHER, experienced, educated, competent; detail, responsibilities; $30. J 199 Times.

STENOGRAPHER, thoroughly capable; 7 years' experience; salary $35. E 896 Times Downtown.

STENOGRAPHER, high school graduate, 3 years' experience, intelligent. Telephone Union 5816.

STENOGRAPHER-SECRETARY desires position where good work appreciated; well educated, refined; $35-$40. G 282 Times.

STENOGRAPHER, educated; eight years' experience; responsibilities, initiative; $30. L 417 Times.

STENOGRAPHER, experienced, high school graduate; $22. Gertrude Fine, 870 Kelly St., Bronx.

STENOGRAPHER, experienced, competent; references; $22. A 718 Times Downtown.

STENOGRAPHER, expert, 5 years' experience; $30. Fein, 130 West 112th. Cath. 3795.

STENOGRAPHER, experienced; high school graduate; $25. L. Friedner, 521 East 145th.

YOUNG LADY, French, English translator, stenographer, typist, desires position, personality, tact, concerned; accustomed meeting people; selling ability. Mardrus, Academy 4759 or 21 West 106th St.

TYPIST, 6 years' experience, knowledge bookkeeping and office work; $20. L. Paul, 20 Hunt St., Elmhurst, L. I.

TYPIST, general office work, knowledge of stenography; salary $22. G 417 Times.

WELFARE WORKER, with broad experience; also cafeteria and first aid training; college graduate; personality. L 651 Times Downtown.

WOMAN with university degree B. A.; tutors, college preparatory, languages, mathematics, English. Write Miss Tuttle, care Commodore Hotel.

WOMAN, refined, with well-behaved boy, 5, desires position in country, chambermaid, waitress; handy with needle. Audubon 3049.

SITUATIONS WANTED—Male.

ACCOUNTANT—University graduate, passed New York C. P. A. written examination, five years' senior experience, wants position with certified accountant. B 865 Times Downtown.

ACCOUNTANT, executive, Columbia graduate, two years' business experience, foreign exchange experience, Spanish correspondent, desires connection with manufacturing or mercantile house. B 649 Times Downtown.

SITUATIONS WANTED—Male.

ACCOUNTANT—Books opened, closed, audited, tax reports; arrangements firms without bookkeepers. Goldwater, 299 Broadway. Telephone Worth 5068.

ACCOUNTANT, auditor, Christian, American, age 31; wide experience, particularly import, export; salary $42. A 706 Times Downtown.

ACCOUNTANCY STUDENT, 20, experienced bookkeeper and stenographer, seeks connection with accountants as junior or typist. G 298 Times.

ACCOUNTANT (26), first-class office man, export experience, correspondence, systematizing; highest credentials; $45. Gerstenfeld, 3,511 Church Av., Brooklyn.

ACCOUNTANT, university graduate, three years' C. P. A. experience, knowledge tax law, desires position. A 697 Times Downtown.

ACCOUNTANT, age 21, junior, New York University; employed; connection with accountant desired. L 409 Times.

ACCOUNTANT, chief, now employed largest used automobile and accessory dealer; age 35, married. Elter, 228 West 72d.

ACCOUNTANT seeks additional clients; available part time; bookkeeping arrangements. J 76 Times.

ACCOUNTANT, junior, experienced, desires position; university man. A 701 Times Downtown.

ACCOUNTANT, junior, seeks connection with accountant; salary secondary. N 662 Times Downtown.

ACCOUNTANT, certified, university graduate, thorough diversified experience. A 703 Times Downtown.

ADVERTISING MAN from South Africa wants position as assistant in advertising department of agency in New York; taking advertising courses in university and wants to work in morning to help pay tuition; can commence September; highest references. Z 2254 Times Annex.

ADVERTISING, publicity, youth, 23, former dramatic critic, wishes position. L 416 Times.

ARTIST, student, wishes position commercial studio, art dealer; anything. G 276 Times.

BOOKKEEPER, expert, thoroughly trained in office routine, wants position; automobile or kindred lines preferred; college man, 24; at present employed. A 1002 Times Harlem.

BOOKKEEPER-JUNIOR ACCOUNTANT, 24, 5 years' experience double entry, controlling accounts, trial balance, balance sheet, yearly statements, &c.; modern methods; at present employed; full charge. J 222 Times.

BOOKKEEPER, expert, college graduate, accounting courses, 26; capable taking charge office; intensive business experience. N 664 Times Downtown.

BOOKKEEPER-ACCOUNTANT, middle-aged, full or part time, club, institution or general business; no objection out town. M 416 Times.

BOOKKEEPER, assistant, 17, two years' experience as voucher clerk, quick and accurate at figures, good penman, A1 references. E 894 Times Downtown.

BOOKKEEPER-CASHIER—Married man, 33, eighteen years' experience, seeks executive position; best of references; salary $2,600. A 720 Times Downtown.

BOOKKEEPER, experienced, desires position 11 A. M. to 3 P. M. daily; no reasonable offer refused. A 725 Times Downtown.

BOOKKEEPER, 24, seeks responsible position; accustomed complete charge; $32. L 408 Times.

BOOKKEEPER, accustomed to keeping set of books; 15 years' experience; salary $40. George, 2,164 Crotona Av., Bronx.

BOOKKEEPER, STENOGRAPHER, TYPIST—Young man, expert, desires position evenings after 6. E 897 Times Downtown.

BOOKKEEPER, expert, wishes position few hours daily. E 879 Times Downtown.

BUTLER-VALET (white), excellent cook; best city references; will do all work in bachelor apartment. A 1083 Times Annex.

BUTLER-VALET-COOK, Filipino, experienced, desires position with bachelor. J 226 Times.

BUTLER, useful, temporary or permanent; city, country; references. Antoni, 141 East 52d.

CASHIER-ACCOUNTANT, age 30, desires position; twelve years' commercial and manufacturing experience; highest credentials. Write, Expert, 402 West 42d St.

CHAUFFEUR, private, thoroughly experienced, private family chauffeur; expert mechanician; highest recommendations from former employers; last position twenty-eight months; trustworthy, neat appearance, gentlemanly; city, country or tourng. M. D., 77 Times.

CHAUFFEUR, expert mechanic, age 39, married, no children; 21 years' experience on high-class cars; 10 years in last position; best of references; city or country. L 400 Times.

CHAUFFEUR, mechanic, neat appearance, 9 years' experience, 4 years' reference last employer; city, country. Dorsey, 3,890 Audubon.

CHAUFFEUR, expert mechanic on high-grade cars, married man, wishes steady private position; 10 years' experience and good reference. Tel. Wadsworth 2400, Apt. 45.

CHAUFFEUR, competent, young man, wishes position; steady, reliable, mechanic; best references. G 426 Times.

CHAUFFEUR-MECHANIC, experienced driver, wishes position with private family; references. J. Thiele, 972 1st Av.

CHAUFFEUR, mechanic, wishes position; private or commercial. R 1246 Times Bronx.

CHAUFFEUR, mechanic, long experience, reference; city or country; married; Finnish. Beldola, care Janitor, 469 West 152d.

CHAUFFEUR, mechanic, Pierce, Packard, Cadillac; expert; private; go anywhere. J 144 Times.

CHAUFFEUR wishes private position; 8 years' experience. Box 103, 1,318 2d Av.

CHEMIST, assistant, desires position in laboratory; very willing. A 1005 Times Harlem.

COST ACCOUNTANT,
several years' experience in factory cost and accounting, successful record, ability to obtain results, has had large responsibilities and can assume complete control of cost department, desires a position with progressive firm. S 1000 Times Annex.

CREDIT MANAGER, export and domestic credits, excellent record and references, desires to relocate. L 405 Times.

DAY WATCHMAN or time keeper position desired, by reliable man who has held night position of same character for past eight years, and is now employed, but desires day work; best of references; will call on request. S 284 Times.

DRAFTSMAN, mechanical, 7 years' experience, layout and detailing, desires permanent position. G 284 Times.

DRAFTSMAN and machine designer desires additional work; 20 years' experience. Edward D. Roberts, 48 East 41st St., N. Y.

DRUGS AND CHEMICALS.
Junior executive, energetic, thoroughly experienced young man, executive ability, is looking for charge of export department; preferably small concern; Spanish correspondent, English, German; typist. J. A. Momberg, 130 Joralemon St., Brooklyn.

ENGINEER, Scotch, 28, mechanical experience and first-class British Board of Trade certificate, wishes position ashore or afloat. J 155 Times.

EXECUTIVE-SECRETARY, young man with university education and widely traveled, would be glad to hear from business men or corporations, whose present scope and need for an aid of ability, adaptability and application are great enough to afford a real salary; no stock-selling propositions desired. F 283 Times.

EXECUTIVE, best references, long experience as credit man, correspondent, general business routine, desires connection with export house specializing in Latin American trade; advertiser; correspondence in Spanish and German and has experience with Latin Americans. Box 125, 200 Cable Bldg.

EXECUTIVE or assistant of proven ability, Christian, married, 20 years' varied business experience, all branches domestic and export, wants permanent position; references former employers. L 743 Times Downtown.

EXECUTIVE ASSISTANT, stenographer, 28, of proven ability, eight years' varied business experience, desires change; opportunity advancement preference to initial salary. L 414 Times.

EXECUTIVE ASSISTANT.
Production, planning or office; young man of ability and good personality. B 886 Times Downtown.

EXECUTIVE, accountant, office manager, desires permanent position. A 683 Times Downtown.

EXPORT MANAGER, young executive, desires situation with progressive concern; thorough knowledge of the business. F 571 Times.

FOREMAN and machine shop superintendent desires position in either general machine shop, instrument, tool room and repair or experimental department as technical graduate; also can take position as industrial engineer; reference furnished. K. K., care M. Flannery, 187 High St., Brooklyn.

FURNITURE FINISHER and repairer desires work at residence. McKernan, 421 West 18th.

JANITOR wants job. Call at 127 West 141st St., Apt. 31. Mrs. Lucilla Williams.

MAN, 35, desires to change position; fluent in English, French, German, Russian, Polish; would consider secretarial position, general office work or travel; twelve years' business experience in America, England and Continent; excellent references. M 408 Times.

MAN, police officer, retired, highest references, desires position, guard, special officer, watchman, caretaker; daytime only. L 421 Times.

MANAGER and salesman would like to get in with a large house that does manufacturing or jobbing in dresses or women's apparel; have very large following, Middle West, that I could sell unlimited amount; I am not in need of money; what I need is a good house that could back me up; I can assure that I am the right man; I have the highest credentials. B 595 Times.

SITUATIONS WANTED—Male.

NURSE wishes position nervous or mental male patient. G 286 Times.

OFFICER in Russian (Czar's) army and the French Foreign Legion in the great war, with excellent record for six years of fighting in three wars, member of Russian nobility, speaks several European languages, seeks position in which his experience and knowledge may be of service; can act as interpreter, superintendent of building, sick room attendant, housekeeper, &c. The advertiser is in New York engaged in uncongenial work amidst unpleasant surroundings which he is desirous of exchanging for something more in harmony with his education and accomplishments; age 36, single. P 321 Times.

OFFICE ASSISTANT, young man, wishes position with reliable firm; knowledge bookkeeping, typewriting. G 287 Times.

PHYSICIAN, New York license, desires part or full time assistantship or industrial position. B. N., 202 Times.

SALES EXECUTIVE
and master salesman, residing up-State, desires correspondence with reliable corporations seeking man of proven sales advertising and executive ability; employed by corporation of national reputation, but desires to reside New York City. Z 2282 Times Annex.

SALESMAN covering art embroidery and notion stores, Brooklyn and Long Island, wishes to connect with house carrying D. M. C. cottons; large following. N 46 N. Y. Times, Brooklyn.

SALESMAN—Traveling salesman, 25, desires change connections; experienced, excellent personality, ability; best references. G 299 Times.

SALESMAN, 32, married, experienced in typewriters and dictaphones; not interested in insurance or stock propositions. G 292 Times.

SALESMAN, cotton goods, big following South, open for good line; salary or commission, with advances. J 204 Times.

SALESMAN—Successful traveling salesman desires high-class proposition for eight months between seasons. J 192 Times.

SALESMAN, clothing, junior, 21, experience, knowledge of Spanish, wishes position retail or wholesale house. G 279 Times.

SALESMAN wants line for Eastern Pennsylvania. Lester W. Levy, 108 Madison St., Wilkes-Barre, Pa.

SALESMAN, acquainted buyers, factories, Eastern States; salary and commission. G 225 Times.

SALESMAN, exclusive line, notion or drug jobbers; city, travel. F 569 Times.

SECRETARY, law student, desires utilize 6 hours daily; college man, army officer; business experience; references. G 285 Times.

SHIPPING, young man, 21; take charge of department; A1 references; salary $23. L 386 Times.

STENOGRAPHER, experienced, rapid and accurate, capable of assisting busy executive, desires position promising advancement. N 591 Times.

STENOGRAPHER, experienced, want work evenings after 4 P. M. E 883 Times Downtown.

STENOGRAPHER-SECRETARY, 25 years age, expert typist, good business training, desires connection with future. J 227 Times.

STENOGRAPHER-SALESMAN, varied experience, reasonable salary; excellent references. A 687 Times Downtown.

STENOGRAPHER, 19, three years' experience, desires good connection with future; salary $27. B 652 Times Downtown.

STENOGRAPHER, refined young man; eight years' experience; $35. G 277 Times.

STOCK ROOM.
Man to take charge, also assistant; must understand perpetual inventory and the care and distribution of small machine parts. V 996 Times Downtown.

SUPERINTENDENT—Young Scotchman, exceptionally handy, wishes position as superintendent apartment house. Box 236, 852 Columbus Av.

TRAFFIC MAN—Seven years' experience all branches shipping, tracing, expediting, follow-up, receiving, storing, claims, &c.; also some purchasing; good references, character, ability. L 398 Times.

TYPIST, Spanish-English, wishes position with exporting concern; four years' office experience; references; $30. B 1098 Times Harlem.

WANTED—Position by army officer (aviator), aged 29, with large corporation; three years' executive experience post supply officer, detailed knowledge procurement, handling, purchase of supplies; believe qualifications would be valuable to railroad or business corporation as purchasing agent or executive position of similar nature; location, foreign or domestic; willing to travel; information and references furnished on request. Address replies to Aero Supply Officer, Carlstrom Field, Arcadia, Florida.

WINDOW DRESSER—Expert display manager, extensive experience in general department store work and possessor of original artistic business-getting display; can furnish best of references. J. H. Z., 562 61st St., Brooklyn, N. Y.

YOUNG MAN, Christian, university graduate, several years' experience in newspaper and publishing fields, character, common sense, energy, personality, enthusiasm, culture, will welcome any opening in high-class business house, which means chance to demonstrate ability to earn real money; opportunity is object, not the present; good typist, business correspondent; no canvassing. M 415 Times.

YOUNG MAN 26, Christian, married, good education, capable, adaptable, experience as bookkeeper, cashier, inventory, pay roll work, connection desired, preferably assistant to executive small growing concern. A 729 Times Downtown.

YOUNG MAN, 24, college trained, with a thorough knowledge of accounting and office routine, good correspondent and salesman, would like to connect with automobile concern. A 1001 Times Harlem.

YOUNG MAN, 22, college graduate, with business experience, desires position with a future; no stock selling proposition considered. Box 190, 1,152 Myrtle Av., Brooklyn.

YOUNG MAN, 25, married, ex-army officer, wishes position as bank guard or bodyguard; expert shot, seven years' army experience; excellent character. Write M. Murphy, 352 West 12th St., City.

YOUNG MAN, college graduate, 23, speaks, writes Spanish, French and German, knowledge Italian, seeks connection, export or banking house; $25. A 700 Times Downtown.

YOUNG MAN, 21, college student with advertising experience, desires position where advancement is not limited; references. Phone Friday, 10 to 12, Stuyvesant 6732, or write A 726 Times Downtown.

YOUNG MAN, 19, high school graduate, desires permanent position, large concern, where good work is rewarded by advancement. A 1004 Times Harlem.

YOUNG MAN, 20, high school graduate, selling and clerical experience, desires position with advancement in textile house; best references. B 592 Times.

YOUNG MAN, experienced, possessing executive ability, initiative, desires position; wholesale clothing trade, young men's, boys'. F 524 Times.

YOUNG MAN, 25, university trained, accountant-secretary, desires position any capacity offering excellent prospects. A 727 Times Downtown.

YOUNG MAN, 24, high school graduate, not afraid to work hard or soil hands, seeks position with future; have office experience. N 666 Times Downtown.

YOUNG MAN, 17, high school graduate, desires connection with automobile or auto supply concern. Phone Longacre 857.

YOUNG MAN, 20, easy adaptable, wishes position at anything with prospects of good future. A 709 Times Downtown.

YOUNG MAN, 23, university graduate, desires position at anything in the evenings. G 283 Times.

YOUNG MAN wants position, export or steamship firm; 18 years, Christian, experienced; salary $20. A 730 Times Downtown.

YOUNG MAN, 25, can take charge of Spanish correspondence and make consular invoices; good typist. S 338 Times.

YOUNG MAN, 23, employed bank, evening work, anything; typing if necessary; own machine. references. B 679 Times Downtown.

YOUNG MAN, 24, desires position where energy and ambition will lead to advancement; excellent references. J 153 Times.

YOUNG MAN, 21, ambitious, reliable, desires opportunity; reference. L 407 Times.

YOUNG MAN wishes position clerical work. L 403 Times.

HELP WANTED—Female.

ADDRESSERS.
Distinctive writers for all or part-time in pleasant surroundings; vertical style preferred; no home work; highest prices paid. T 170 Times.

ARTISTS—Experienced stencil colorists on greeting cards. Apply Heywood, Strasser & Voigt, 9th Av. and 26th St., 7th floor.

BILLING CLERK,
experienced, for coat house; must be good at figures. Write, giving full particulars, Box 719, 341 5th Av.

BILLING CLERK, knowledge bookkeeping, experienced, conscientious, capable using typewriter; good chance for advancement. 3d Floor, 100 West 31st.

BILLING CLERK, high-class Christian corporation offers opportunity to woman of experience; Remington typewriter; salary $22 to start. J 212 Times.

BILL CLERK, Elliott-Fisher; wholesale silk house. Apply in person, Pelgram & Meyer, 395 4th Av.

BOOKKEEPER, experienced double entry; good salary for the right party; no others need apply. Call between 9 and 10 A. M., M. F. Finkelstein, 621 Broadway.

BOOKKEEPER, THOROUGHLY EXPERIENCED IN CLOAK AND SUIT LINE, TO TAKE FULL CHARGE; STATE SALARY, &c. BOX 123, 200 CABLE BLDG.

HELP WANTED—Female.

BOOKKEEPER.
Woman about middle age, preferably living in Brooklyn, with good understanding of double-entry bookkeeping, for steady position in shoe factory office. Apply by letter. S 290 Times.

BOOKKEEPER or assistant, high school graduate, knowledge of typewriting and commercial English. Address Miss Lillian Puchs, 110 Lewis St., New York City.

BOOKKEEPER,
experienced, for high class dressmaking concern.
VORZIMER, 250 WEST 90TH.

BOOKKEEPER-STENOGRAPHER; good position for bright girl. Apply after 2 P. M., Vanity Fair Blouses, 308 5th Av.

BOOKKEEPER, familiar with checking credits ready-to-wear. Write full details, G. R., 227 Times.

BOOKKEEPER, for children's dress concern; competent to take charge of office. Call in person, Ury-Gants Co., 51 West 24th.

BOOKKEEPER, admitting office; experience unnecessary; Presbyterian Hospital. 41 East 70th St.

BOOKKEEPER, general office work; printing experience preferred; executive ability. S 342 Times.

BOOKKEEPER, stenographer, at least two years' experience. Write full particulars, J 81 Times.

BOOKKEEPER, young lady; fair salary; answer by letter only. Malandre Bros., 2,077 Broadway.

BOOKKEEPER AND TYPIST, experienced double entry. S 351 Times.

CALCULATING MACHINE OPERATOR—MONROE.
Refined young lady, experienced at operating Monroe machine; excellent opportunity, refined surroundings, good salary, permanent position.
THE GREAT ATLANTIC AND PACIFIC TEA CO.,
150 BAY ST., JERSEY CITY.
Take Hudson Tube to Grove St. Station.

CARETAKER for children's shelter. Apply Mrs. Walters, 72 Schermerhorn St., Brooklyn.

CASHIER in restaurant; must come well recommended; $85; no meals. Hotel Berkley, 170 West 74th.

CASHIER, thoroughly experienced; good pay. Apply Truly Warner, 817 Broadway.

CHECKER wanted, experienced; must be quick and accurate. P 309 Times.

CLERICAL WORKERS.
Experienced clerical workers for positions ranging from $15 to $20 weekly; interesting work in congenial surroundings. McGraw-Hill Co., 10th Av. and 36th.

CLERICAL workers and filers; several girls over 16, high school education or equivalent essential, experience not necessary; salary $15 to start. The Efficiency Mail List Co., 245 West 55th St.

CLERKS.
WE CAN USE GIRLS AND WOMEN IN CLERICAL POSITIONS IN OUR GENERAL OFFICES. VACANCIES NOW FOR
MESSENGERS,
INDEX CLERKS,
BILL CLERKS,
PRICERS,
GENERAL CLERKS.
CALL AT ONCE.
THE CHARLES WILLIAM STORES,
25 WASHINGTON ST.,
BROOKLYN, N. Y.

CLERKS.
TYPISTS.
COMPTOMETER OPERATORS.
Excellent openings in the above lines for refined young ladies; salary according to ability; hours 9-5, 1 o'clock Saturday; luncheon served; refined surroundings and personnel, recreation rooms, doctor, dentist and nurse in attendance. Apply in person.
THE GREAT ATLANTIC & PACIFIC TEA CO.,
150 BAY ST., JERSEY CITY.
Take Hudson Tube to Grove St. Station.

CLERICAL WORKERS.
Good openings in the above lines for experienced young ladies; ideal working conditions; salary according to ability. Apply
THE GREAT ATLANTIC & PACIFIC TEA CO.,
IMLAY and COMMERCE STS., BROOKLYN.
Take crosstown car at Borough Hall to Richards St.

CLERICAL WORKER.
Excellent opportunity for young ladies to secure interesting employment in modern Bronx office; salary according to ability; apply Mr. McCartin, 9 A. M.
THE GREAT ATLANTIC AND PACIFIC TEA CO.,
825 EAST 141ST ST.
near Southern Boulevard, Bronx.
Take Hunts Point subway to 143d St.

CLERK.
Young woman in advertising agency; experience not essential if accurate and quick to learn; fair education; hours 9-5. State age, nationality, education and salary desired to C. L. K., Box 40, Postal Station "F," N. Y. C. Give telephone number.

CLERK
FOR SECRETARY'S OFFICE OF LARGE MANUFACTURING CONCERN, TO DO OFFICE WORK; EXPERIENCE UNNECESSARY. P 306 TIMES.

CLERKS, no experience necessary; short hours; chance for advancement. Room 123, 135 William St.

COOK, private house; 2 in family. Apply Friday and Saturday, 10 to 12 and 2 to 4, 79 East 79th St.

COOK (living outside), by 2 adults; West 73d St.; apartment; references. Address Room 1708, 15 William St.

COOK and houseworker, experienced, family of two; salary no object; call mornings. 449 Park Av., Apt. 3C. Tel. 7128 Plaza.

COPY WRITER, experienced, for large department store. S 258 Times.

COUPLE—Woman general houseworker, man understand gardening, help in house; small country place; 3 adults. Call until 12 A. M., M. H. Gaillard & Co., 2,299 Broadway, Real Estate Office.

DESIGNER, experienced, on ladies' silk high-grade underwear. Address Box 331, 217 7th Av.

DICTAPHONE OPERATORS.
FAMILIARITY WITH ENGINEERING TERMS PREFERRED. CALL 9TH FLOOR, GRAND CENTRAL PALACE BLDG., NEW YORK.

DICTAPHONE OPERATOR, for publication office; state experience and salary desired. J 208 Times.

DICTAPHONE OPERATOR, experienced, over 25 years old. Call N. Y. S. Co., 2d floor, 280 Madison Av.

EXPORT—Experienced, willing stenographer and general office clerk; state full particulars and salary required. E 903 Times Downtown.

FILE CLERK, experienced, in library of business organization; $18. Apply to S. Cavanaugh, 8th floor, 47 West St.

GIRLS
AND
WOMEN.
VACANCIES NOW OPEN IN OUR GENERAL MERCHANDISE AND WEARING APPAREL DEPARTMENTS; NO EXPERIENCE NECESSARY; WE WILL TRAIN YOU FOR POSITIONS AS
ORDER PICKERS,
PACKERS,
UTILITY WORKERS.
GOOD PAY.
THE CHARLES WILLIAM STORES,
25 WASHINGTON ST.,
BROOKLYN, NEW YORK.

GIRLS.
If you are looking for the best job in New York, with pleasant surroundings, interesting work and good pay, join our family on the long-distance telephone lines.
Many of our girls have been connected with this company for a number of years and have received absolutely fair treatment, the best of care, good pay and made a great many good friends.
We need more girls between 17 and 35 years of age to keep up with our increasing business.
Come in and see us if you want a good job with $15 a week while we are teaching you the telephone business.
2 East 28th St. (Cor. 5th Av.),
or
24 Walker St. (two streets below Canal St.),
NEW YORK CITY,
THE AMERICAN TELEPHONE & TELEGRAPH CO.

GIRLS WANTED
$15 A WEEK TO START.
$65 to $100 A MONTH SOON REACHED.
EXCELLENT WORKING CONDITIONS
RAPID PROMOTION
STEADY WORK
POSITIONS ARE OPEN IN OUR SEVERAL DEPARTMENTS.
APPLY AT
MANHATTAN
1158 BROADWAY, CORNER 27TH ST.
195 BROADWAY, CORNER DEY ST.
BRONX
370 EAST 150TH STREET.
BROOKLYN
81 WILLOUGHBY ST.
1336 BROADWAY.
OR TELEPHONE
MADISON SQUARE 12000.
NEW YORK TELEPHONE COMPANY.

GIRLS.
Publishing house desires girls for clerical work; refined, bright surroundings; experience unnecessary. Shepard, 140 Lafayette St.

GIRLS—Two, required in large fire insurance company to do filing; advancement; write age, salary, experience. V 604 Times Downtown.

GIRL, 16-17 years of age, to assist bookkeeper in keeping stock records. Call all day, K. & R. Stores, 21 West 34th.

GIRL wanted in sample department silk commission house; state age, experience and salary expected. L 750 Times Downtown.

GIRL, for general office work. B. D'Angelo, 363 7th Av.

GOVERNESS for 8½-year-old girl; pleasant disposition; good salary; pleasant surroundings; state age, experience, reference and salary required. S 267 Times.

GOVERNESS—French young woman to care for two children. Address B., Times Office, Elizabeth, N. J.

HOUSEKEEPER—Middle-aged American woman desired as housekeeper in nearby suburban home; family consists of two persons and work will be light; excellent opportunity for permanent position; write for appointment or advertiser will call. S 283 Times.

HOUSEWORKER, not over 40; seven-room house; country; two children; light work, clean cooking; no washing; salary $60. Apply Mrs. J. C. Feely, Summit Av., Lynbrook, L. I.

HOUSEWORKER—Japanese family, with 2 children; must have knowledge of plain cooking; no laundry. Call, telephone Boulevard 6840. 135 Kelvin St., Forest Hill, L. I.

HOUSEWORKER (General) — Congenial young woman can find pleasant home with young married couple. Phone Mrs. Williams, Lenox 4297.

HOUSEWORKER, general, willing to go to Stamford, Conn.; best references required. Call Friday at 16 East 54th St., N. Y. City.

HOUSEWORKER, girl (white), for general housework; small family. Apartment 64, 622 West 113th St.

HOUSEKEEPER, young colored woman, small apartment, for physician. 110 East 16th.

LADY'S MAID, colored; must be highly recommended and good hairdresser and manicurist; state references, age and salary required. S 268 Times.

MANAGER or assistant manager, of first-class tea room; New York experience. S 334 Times.

MODELS,
Experienced,
size 36, wanted for high-class dressmaking establishment; apply all week during lunch hour.
BOUE SOEURS,
13 West 56th St.

NURSE, competent, is wanted to care for three-months-old baby and boy of 5 years, who attends kindergarten; to live in Montclair after returning from the seashore. Please communicate by letter with Mrs. R. E. Jones, Monmouth Beach, N. J., stating experience and giving references.

NURSE wanted to take care of 11-months baby. Call between 9-12, 220 Cathedral Parkway, near Broadway, Apt. 91.

NURSE FOR INFANT; MUST BE EXPERIENCED AND HAVE REFERENCES. 903 WEST END AV. (APT. 113).

NURSE, trained infants or practical, with experience; permanent position. Telephone Tremont 4012.

NURSES, graduate, wanted; good salary; Tarrytown Hospital, Tarrytown, N. Y.

OFFICE ASSISTANT.
high school graduate possessing little or no business experience, willing to work and learn. Apply
CHAS. SALOMON & Co.,
20 WEST 33D ST.

OFFICE WORKERS, women, 25 to 31 years; hours, 5 P. M. to 1 A. M.; experience unnecessary; salary $18 to start. Call Room 1603, 24 Walker St., at 9 A. M.

OFFICE ASSISTANT, high-class Christian corporation offers opportunity to woman of experience; typewriting essential; salary $20 to start. J 211 Times.

OFFICE WORKERS—Women over 20 years; hours from 9 A. M. to 5 P. M.; experience unnecessary; salary adjusted at interview. Call Room 1603, 24 Walker St.

OFFICE ASSISTANT, experienced; age about 30; hours 8-5:30; $20 weekly. Call 231 East 57th.

OPERATORS on Singer sewing machine, paid weekly. Curtis & Von Bermuth, 88 West Broadway.

SALESWOMEN,
experienced in yard goods department, upholstery, cretonnes, curtain goods, domestics, sheets, pillow cases, also boys' clothing, infants' wear, children's dresses, &c.; short hours and good salary. Callan's, 3d Av. and 121st St.

SALESWOMEN, SCHOOL TEACHERS preferred, to represent CURRENT HISTORY MAGAZINE in selling bulk orders for classroom use. More than 500 schools use the magazine. Opportunity for your spare time, or full time; commission. Call Room 1708 Times Building, Times Square, New York.

SALESLADIES, $3 day extra; experience unnecessary. Call Weisbecker, 268-270 West 125th.

SECRETARY—Dependable young woman, 25, as stenographer and personal assistant to executive in advertising agency. State age, education, nationality and salary desired to B. A. R., Box 40, Postal Station "F," N. Y. C. Give telephone number.

SECRETARY-STENOGRAPHER TO HANDLE DETAILS OF ADVERTISING AND SALES PROMOTION, WRITE OWN LETTERS; KNOWLEDGE OF BOOKKEEPING PREFERRED; WOMAN WITH SERIOUS DESIRE FOR BUSINESS CAREER ONLY; REAL OPPORTUNITY. S 339 TIMES.

SECRETARY-STENOGRAPHER of experience and intelligence. We want a quick, accurate and ambitious worker to fill post of interest and responsibility. Telephone Vanderbilt 963 for appointment or write full particulars to Z., 97 Times.

SERVANT wanted; good general servant, country, near Morristown, N. J.; no washing; good wages. Curry, 1626 Woolworth Bldg. Phone Barclay 4414.

SOCIAL WORKER, to supervise clubs and make herself generally useful in welfare work; references required. G 272 Times.

STENOGRAPHER, UNDERWOOD; DOUBLE ENTRY BOOKKEEPING; ENTIRE CHARGE OF OFFICE; LONG EXPERIENCE NECESSARY; MUST BE QUICK, NEAT AND ACCURATE; SALARY TO START $30. FELDHEIM & CO., LACE IMPORTERS, 640 BROADWAY. TEL. SPRING 3984.

STENOGRAPHERS AND TYPISTS.
FAMILIARITY WITH ENGINEERING TERMS PREFERRED. CALL 9TH FLOOR GRAND CENTRAL PALACE BUILDING, NEW YORK.

STENOGRAPHER wanted by large insurance agency, preferably one who has had engineering experience and who can use initiative in supervision and operation of department; salary $30 per week; state age, education, experience and religion. V 989 Times Downtown.

STENOGRAPHER, Christian firm, with executive ability, at least 25 years old and 5 years' experience, preferably in building construction; must be quick, accurate and able to write letters without dictation. Address W., Box 551, White Plains, N. Y.

STENOGRAPHERS AND UNDERWOOD OPERATORS, high school graduates; neat and accurate; $22 start (Christian house); central Manhattan; give all details and phone number, if any. Z 2228 Times Annex.

STENOGRAPHER wanted by downtown banking office able to take dictation in Italian and English; state particulars, experience, references, salary. L 724 Times Downtown.

STENOGRAPHER wanted, neat and accurate; capable of handling correspondence on own initiative; light, congenial work in pleasant office; state salary expected. G 274 Times.

STENOGRAPHER, competent and accurate; commercial experience preferred; excellent opportunity for intelligent girl; salary about $25. Write or call Waite, McClave & Co., Inc., 81 Fulton St., New York.

STENOGRAPHER — Thoroughly competent stenographer wanted, to start immediately or within next ten days; salary $25 to start; submit experience and other qualfications by mail. A 702 Times Downtown.

STENOGRAPHER, high school graduate; must do neat, accurate work, with downtown firm; permanent position for the right party; state age, experience and salary. Box 923 Times, 2 Rector St.

STENOGRAPHER,
experienced, in office of Brooklyn manufacturing concern; hours 9 to 5, half day Saturday; applicant please state age, salary, experience, &c. H. R., 321 Times.

STENOGRAPHER, typist and office assistant wanted, bright, intelligent American young woman who has textile experience preferred. Strauss & Co., 331 4th Av.

STENOGRAPHER, young lady, some experience, neat appearance, as office assistant; $20 weekly. Apply A. W. Palmer, 628 Produce Exchange.

STENOGRAPHER, experienced, competent person, well recommended, for business corporation office; 45th St., 9 to 5, Saturdays 12:30; salary $25. L 393 Times.

STENOGRAPHERS for work in order department; good opportunities; $22 per week; hours 8:30 to 5. Apply E. F. Cyrrier, 69 Wooster St., 9 to 11 A. M.

STENOGRAPHER, downtown office; $30 per week; state age, experience, religion, how soon available and telephone number. V 601 Times Downtown.

STENOGRAPHER, typewriter, to become secretary; must have good appearance; salary $18. Apply Room 604, 1,545 Broadway, New York.

STENOGRAPHERS (2), Spanish-English, $35-$40. Call Friday morning, Commonwealth Placement Bureau Agency, 206 Broadway, Room 535.

STENOGRAPHER, by real estate office, vicinity 42d St. and 5th Av.; applicant will only be considered who submits references; Christian firm. B. K., 297 Times.

STENOGRAPHER-SECRETARY for Christian executive in large corporation; write, stating age, experience, salary expected. L 741 Times Downtown.

STENOGRAPHER — Experienced young lady to work with uptown export concern. Call at the office of the Davis & Lawrence Co., 238th St., Bronx Boulevard.

STENOGRAPHER, competent, in editorial department Christian publishing house; salary $18. Call in person, 10-11:30, 2-4. Room 714, 290 Broadway.

STENOGRAPHER-SECRETARY!!!
Educated! Enthusiastic!! Ambitious!!!
41 Park Row (opp. City Hall) Suite 104.

STENOGRAPHER, experienced, must be rapid typist, for investment banking house. Apply Room 1210, 82 Wall St.

STENOGRAPHER and assistant bookkeeper, experienced; moderate salary. Altmayer, Schlesstein & Co., 25 West 38th St.

STENOGRAPHER, with Wall St. or similar experience, by Stock Exchange house; state salary. W 667 Times Downtown.

STENOGRAPHER, general office work; located in shopping centre; state experience and salary desired. W. J., 314 Times.

STENOGRAPHER AND TYPIST, general office work; Christian firm. Hindley & Son, 819 6th Av.

STENOGRAPHER, $90 month; advancement; lunches at cost; must be accurate. V 969 Times Downtown.

STENOGRAPHER, part time; Christian firm; advertising business. Phone Vanderbilt 6759.

STENOGRAPHER, junior, wanted for traffic department; experience preferred, but not essential. W 650 Times Downtown.

STENOGRAPHER, 22, with Christian firm, previous experience. Oldsmobile Co. of Brooklyn, 905 Atlantic Av., Brooklyn.

STENOGRAPHER AND BOOKKEEPER. Inquire Credit Clothing Co., 1,100 Broadway.

STENOGRAPHER wanted, secretary, and light bookkeeping. M. Russell, 607 5th Av.

STENOGRAPHER wanted, experienced. Phone for appointment, Barclay 5538.

STOCK GIRLS
FOR SPECIALTY SHOP.
SHERIDAN'S, 386 5TH AV.

SWITCHBOARD OPERATOR with knowledge filing; chance for advancement; salary to start $15. Apply Jones & Leigh Mfg. Co., 60 Fulton St.

TYPISTS.
WE HAVE A NUMBER OF POSITIONS OPEN FOR EXPERIENCED TYPISTS; BEGINNERS WILL ALSO BE GIVEN EVERY CONSIDERATION.
THE CHARLES WILLIAM STORES,
25 WASHINGTON ST.,
BROOKLYN, NEW YORK.

TYPIST.
Experienced typist wanted; steady work. Apply to
The Butterick Publishing Co.,
Spring & Macdougal Sts., N. Y.
Take 7th Av. subway to Houston St.

TYPISTS.
Several openings for rapid, experienced typists; permanent position; hours 9 to 5, 12:30 on Saturday. McGraw-Hill Co., 10th Av. and 36th St.

TYPIST, QUICK, ACCURATE, ORDER DEPARTMENT CIGAR MANUFACTURERS. CONSOLIDATED CIGAR CORP., CORNER 81ST ST. AND EAST RIVER.

TYPIST, young lady, willing to become dictaphone operator, with salary increase at once; Christian firm; $18 to start. W. & H., 106 Lafayette St.

TYPIST—Girl for typewriting and clerical work. Call Montgomery, Ward & Co., 309 6th Av., 7th floor, corner 19th.

TYPIST, $1,300, in the downtown selling office of a textile mill; state experience. V 957 Times Downtown.

TYPIST, large insurance office; good opportunity for advancement; state age and salary expected. F 606 Times Downtown.

TYPISTS,
experienced; must be rapid; state salary. W. P., 355 Times.

TYPIST, experienced, wanted. Apply, stating salary expected. T 147 Times.

TYPIST, in law office; $20 begin; stenography desirable. B 676 Times Downtown.

WOMAN, not over 30, to serve tea in the private lunchroom of a large company between the hours of 11 A. M. and 3 or 4 P. M. every day except Saturday and Sunday; write, stating age and experience if any. T 185 Times.

WOMAN to take care of 1¼-year-old baby and help with light housework in family of two; good home, good wages; references required. Arenwald, 105 East 192d St. Telephone Fordham 3520.

WOMAN, ambitious, resourceful, well educated, to learn circle of knowledge library work; permanent position; $1,500 salary and liberal bonus first year; capability and merit promptly rewarded. J 213 Times.

WOMEN (white) to do general cleaning. Apply after 3 P. M., Roseland, 51st St. and Broadway.

WOMAN of refinement, who wants a good home; to be treated as one of family, not as servant. Write M 403 Times.

WOMAN, about 30, to take charge of reception room in hospital; hours 8-5:30; $15 weekly. Call 231 East 57th.

WOMAN wanted, experienced, as assistant director in cafeteria; references required. Apply Y. W. C. A., Bridgeport, Conn.

HELP WANTED—Female.

WOMEN,
21-35 YEARS OF AGE,
FOR
NIGHT WORK
AS
TELEPHONE OPERATORS.
HOURS 9:30 P. M. TO 7:00 A. M.
Opportunity to earn $90 to $100 a month in six months.
$18 a week in two weeks when assigned to night hours; $15 a week during instruction in the day time.
Rapid advancement.
Higher salaries for more responsible positions.
If interested call at
1,158 Broadway, New York City. (Cor. 27th St.)
or telephone Madison Square 12000.
NEW YORK TELEPHONE COMPANY.

YOUNG GIRL wanted in law office for clerical work; experience not necessary; apply in writing, stating age, education and experience. Room 120, 80 Broadway, New York City.

YOUNG GIRL TO DO TYPEWRITING AND ASSIST IN OFFICE; ANSWER IN OWN HANDWRITING, STATING AGE, SALARY AND REFERENCES. S 355 TIMES.

YOUNG GIRL, make herself generally useful in our fur factory. Balch Price & Co., Fulton and Smith Sts., Brooklyn.

YOUNG LADY to keep stock books for prominent importing drug firm; some familiarity with bookkeeping helpful, but not necessary; $18 to $20 to start; advancement. Address, stating age, experience, religion and references, "Confidential," W 643 Times Downtown.

YOUNG LADY wanted in office of large manufacturing corporation, clerical work; excellent chance for advancement; salary to start $65. Address full particulars, G. A. C., Box 91, Grand Central Station.

YOUNG LADY TO ASSIST IN STOCKROOM OF A LARGE WHOLESALE HOUSE; MUST BE BRIGHT AND ACTIVE AND WELL RECOMMENDED; STATE SALARY. P 318 TIMES.

YOUNG LADY, experienced stenographer and bookkeeper, hosiery and underwear. Inquire S. Rothkopf & Son, 155 Rivington St.

YOUNG LADY, familiar with clerical work and general office routine; state experience and salary desired. T 182 Times.

YOUNG LADY, experienced preferred, for hotel news stand. 30 East 30th St.

YOUNG WOMAN, about 25, as assistant in small restaurant run on tea room plan; one with domestic science training preferred; excellent chance to learn management. Call between 2:30 and 3:30 P. M. or from 8:30 to 9:30 P. M., The Silhouette Shoppe, 144 West 4th St.

YOUNG WOMAN, 25 to 40, high school graduate, for educational work, who would like to spend winter in the South; splendid salary; opportunity to develop into executive position. G 154 Times.

YOUNG WOMEN—As clerks and file clerks, with or without experience; large downtown concern; advancement. P. O. Box 325, City Hall Station, N. Y.

YOUNG WOMEN AS CASHIERS AND ALSO FOR CLERICAL WORK. WEBER & HEILBRONER, 241 BROADWAY.

YOUNG WOMAN, in downtown bank, Manhattan, $750 yearly to start. A 652 Times Downtown.

A large downtown office has a permanent position with a good future open for a
STENOGRAPHER.
Hours 9 A. M. to 5 P. M., half day Saturday all year; lunches at cost.
Write stating age, education, experience, telephone number and salary desired. V 815 Times Downtown.

Instruction.

HOW TO GET A POSITION YOU'LL BE PROUD OF.
In one month we will prepare you for a good position as file clerk and place you. You'll know thoroughly all up-to-date filing systems, indexing, cataloging, &c. You'll get good pay and real responsibility. Come in and talk it over. Classes now forming. Write for catalog.
NATIONAL TRAINING SCHOOL FOR FILING.
125 West 42d St. Phone Bryant 6619.

HOTELS NEED TRAINED WOMEN—Big demand for high-salaried executives; past experience unnecessary; we train you by mail and put you in touch with big opportunities. Write at once for particulars. Lewis Hotel Training School, Desk 118, Washington, D. C.

STENOGRAPHERS AND SECRETARIES IN GREAT DEMAND.
Special low rates for half day or evening instruction, between 6-7. Moon School, 35 East 42d St. Tel. Vanderbilt 3896.

THE NEW YORK SCHOOL OF SECRETARIES.
THREE MONTHS' COURSE. Students entered on probation at any date.
35 West 42d St. V. M. Wheat, Director.

PRIVATE SECRETARIAL TRAINING.
PRATT SCHOOL, 64 WEST 45TH ST.
Registered by Board of Regents; individual instruction; must be over 16 years old; advanced registration and references required.

Independence for every woman. Learn how Marinello Methods of Beauty Culture can raise your income. Call or write today. Marinello, 366 5th Av., 4th floor.

ENGLISH LADY TEACHER—South American lady wishes to meet young lady with English teaching experience. L 399 Times.

$25-$75 WEEK through Prof. Rohrer's Hairdress, Manicure, Face, Electric Scalp and Beauty School, 119 West 42d St.; pamphlet.

Employment Agencies.

WEAVER EMPLOYMENT SERVICE,
574 5th Av. (47th.)
Assistant physician's office, Brooklyn; typing required; $30; Elliott-Fisher bookkeeping operator, $25; college woman, educational motion picture office, $25; many vacancies for clerks, typists and stenographers. No registration fee.

OPPORTUNITIES—WOMEN'S DEPT.
MISS DUFFY IN CHARGE.
Stenographers, Secretaries, Bookkeepers, Typists, Clerks. Free registration.
Equitable Industrial Relations Service, Inc. 158-160 West 45th St. Tel. Bryant 8835.
"45 seconds from Times Square."

ASSOCIATED SERVICES,
1,482 BROADWAY (TIMES SQUARE),
An Employment Service that Serves Best New York Concerns With Stenos., Clerks, Typists, Machine Operators.
NO REGISTRATION FEE.

CHIEF FILE CLERK!
Information, Stenographers, Cashiers! Typists. Many positions too numerous to mention. Call mornings, Greater New York Employment Agency, 358 Fulton St., Brooklyn, Borough Hall Station.

HIRST OCCUPATIONAL EXCHANGE,
60 BROADWAY.
High salaried openings for all classes of office employes. Register free.

SECURITY EMPLOYMENT AGENCY,
51 EAST 42D ST.
Positions for stenographers, dictaphone operators, typists, clerks.

HELP WANTED—Male.

ACCOUNTANT-BOOKKEEPER wanted in downtown financial district by large corporation, to keep full set of books and produce monthly balance sheet, together with finely detailed profit and loss account; books closed every month; must have knowledge of export routine and be absolutely sound on current inventory control, with initiative to open any leading accounts that may be called for, together with subsidiary detail; candidates will please state age, married or single, occupation for past five years, technical training, salary expected, and give references as to past accomplishments; all applications received in strictest confidence, and no inquiries will be made until after personal interview. C 205 Times.

ACCOUNTS DEPARTMENT—Large American fire insurance company has opening for young man with experience in that line; salary $75 per month and 10 per cent. bonus; good opportunity for advancement. Address H. T., Box 1104, City Hall Station, New York, giving phone number, if any.

ACCOUNTANT, SENIOR—Accounting firm has opening for senior accountant to specialize in income tax work, previous tax work essential; apply in own handwriting, stating training, experience, references, salary required. V 607 Times Downtown.

ACCOUNTANCY STUDENT to commence as report typist and stenographer in office of C. P. A. firm; unusually desirable opportunity; give full particulars concerning qualifications. L 748 Times Downtown.

ACCOUNTANT, experienced in hotel or steamship victualling and stock taking; state age, experience and salary expected. W 651 Times Downtown.

ADDRESSERS.
Distinctive writers for all or part time in pleasant surroundings; vertical style preferred; no home work; highest prices paid. T 171 Times.

Classified Advertising Rates.
The New York Times

Count six words to an agate line. (Minimum space two lines.)	Per Agate Line.
Agents Wanted	65c
Apartments to Let and Wanted	55c
Automobile Exchange	65c
Boarders and Board Wanted	45c
Country Board	60c
Employment Agencies	75c
For Sale	65c
Furnished Rooms and Rooms Wanted	45c
Help Wanted	50c
Lost and Found (Sunday 60c)	55c
Mortgage Loans	65c
Real Estate, &c.	55c
Situations Wanted	40c
	Per Word.
Business Opportunities (Agate Caps 20c)	15c
Buyers' Wants and Offerings to Buyers.	15c

For insertion in the Sunday edition, Real Estate display advertisements must be received in the Times Building by 6 P. M. today. All other classified announcements by 12 o'clock noon tomorrow.
For insertion in the daily edition, classified advertisements must be received by 5 P. M. on the day preceding insertion.

HELP WANTED—Male.

ADVERTISING MANAGER — Live weekly newspaper wants high-class man to take charge of advertising columns; size of job depends upon the man's ability only; salary and commission. Call Friday morning or Saturday afternoon, Borough Park News, 44 Court St., Brooklyn.

ADVERTISING MANAGER'S ASSISTANT for established trade paper; opportunity for ambitious young man to learn advertising and publishing business; must know stenography; give full particulars, including age and salary expected. E 888 Times Downtown.

AGENTS wanted for the sale of fire equipment, electrical supplies, electrical contracting, fire drills, &c., for New York City and vicinity; commission basis. S 349 Times.

ARTISTS wanted; one good letterer with knowledge of design and figure; also one general letterer for commercial purposes; with technical publishing house; pleasant surroundings; permanency to right man. Call 2201 Woolworth Bldg.

ARTIST—Commercial artist and letterer, experienced, for advertising agency. Apply Room 2502, 110 West 40th St.

AUTOMOBILE MECHANIC, first class. 859 55th St., Brooklyn. Sunset 8791.

BANK CLERK
EXPERIENCED ON CLEARING HOUSE RACK; GOOD SALARY AND BONUS FOR RIGHT MAN.
APPLY BY LETTER ONLY,
BOX 73, 326 9TH ST., BROOKLYN.

BOOKKEEPER—One with newspaper circulation experience preferred; references. Reply by letter, stating experience and salary expected, P. O. Box 304, New York City.

BOOKKEEPER—One with newspaper circulation experience preferred; references; reply by letter stating experience and salary expected. K. R. E., P. O. Box 304, N. Y. C.

BOOKKEEPER
on customers' charge ledger; $24 to start, with advancement when merited; must be rapid, accurate, a good writer and familiar with trial balances; state age, previous experience and references. T 101 Times.

BOOKKEEPER—Self-starting, result-producing man, about 25, as bookkeeper and office assistant; give full particulars, including references, in own handwriting; salary in proportion to results. Republic Player Roll Corp., K 311 Amsterdam Av. C. H. Smith.

BOOKKEEPER—First-class bookkeeper, capable of making up monthly profit and loss statements, wanted by American office of London newspaper; one having had experience on subscription book accounts preferred. Write, giving experience and references, to V 991 Times Downtown.

BOOKKEEPER, about 25 years of age; one who is thoroughly proficient in practical work on double entry purchase or sales ledgers; must be well recommended; state experience and salary expected. Manufacturer, F 620 Times Downtown.

BOOKKEEPER, double entry; must be competent to get trial balance; hours 7 to 4; salary $40 week; must have good reference; answer own writing; Christian firm. A 668 Times Downtown.

BOOKKEEPER-STENOGRAPHER — Experienced man on country estate Westchester County; state qualifications, age, nationality and salary desired. L 751 Times Downtown.

BOOKKEEPER, experienced, fine character, ability, help manage Christian egg jobbing business; $30 start. Collins, Barnard, 20 Harrison St.

BOOKKEEPER, assistant, who can use typewriter; high school graduate preferred. U. S. Office Equipment Export Association, 350 Broadway.

BOOKKEEPER and office man; steady position for right man; educational department Brooklyn Y. M. C. A.; some evening work; $30. Phone Lafayette 6000 for appointment.

BOOKKEEPERS, bank, with practical experience on Boston ledger; uptown bank; advancement certain for bright, clean men; give essential details in reply. T 189 Times.

BOOKKEEPER, with Wall Street experience, by Stock Exchange house; state salary. W 671 Times Downtown.

BOOKKEEPER, preferably one having real estate experience. B 673 Times Downtown.

BOY.
INSURANCE BROKERAGE, CHRISTIAN FIRM, PERMANENT POSITION AND EXCELLENT CHANCE FOR ADVANCEMENT FOR INTELLIGENT, WELL-RECOMMENDED BOY; SALARY $12 TO START. CALL 9 A. M., MR. STEWART, 9TH FLOOR, 49 WALL ST., NEW YORK.

BOYS.
BIG COMPANY, HOURS 9 TO 4, 12 SATURDAYS ALL YEAR; BOY SCOUTS, BASEBALL TEAM; GOOD OPPORTUNITY, QUICK ADVANCEMENT; $50 MONTH. WRITE L 728 TIMES DOWNTOWN.

BOYS—PROMINENT INSURANCE BROKERAGE FIRM HAS OPENING FOR OFFICE BOYS; EVERY OPPORTUNITY FOR ADVANCEMENT; MONTHLY AND ANNUAL BONUS. APPLY WITH REFERENCE TO FRANK & DU BOIS, 80 MAIDEN LANE.

BOY IN OFFICE, WHOLESALE TEA AND COFFEE IMPORTING CONCERN; EXCELLENT CHANCE FOR ADVANCEMENT. ADDRESS, IN OWN HANDWRITING, SECRETARY, P. O. BOX 898, NEW YORK.

BOY, energetic, willing and anxious, to get experience in general office work; permanent position; good chance for advancement. Edwards & Co., 140th St. and Gerard Av., Bronx.

BOY FOR PUBLISHING HOUSE DO ERRANDS AND GENERAL OFFICE WORK; EXCELLENT OPPORTUNITY FOR BRIGHT YOUNG BOY. McCREADY PUBLISHING CO., 118 EAST 28TH.

BOYS Wanted—Prominent insurance brokerage firm desires the services of several intelligent office boys; exceptional opportunity for advancement. Apply to Marsh & McLennan, 80 Maiden Lane, 20th floor.

BOY for errands and light clerical work, in advertising agency; chance for a bright boy to learn the business. Call Friday, 10 A. M. Harry C. Michaels, 113 Lexington Av.

BOY, 16-18 YEARS OF AGE, WANTED BY W. & J. SLOANE FOR OFFICE WORK. APPLY SUPERINTENDENT UPHOLSTERY WORKROOM, 555 WEST 29TH.

BOY wanted by downtown bank; good opportunity for advancement. Write, giving recommendations and salary desired, Box 926 Times, 2 Rector St.

BOY wanted by large banking institution; acquainted with downtown streets; write, stating salary and references, V 869 Times Downtown.

BOY wanted by Christian firm, to learn mail order advertising business; splendid opportunity for the right boy. Apply 8:30 Friday morning, C. Stack, 64 West 23d.

BOY, BRIGHT, 14-16, WANTED IN OLD-ESTABLISHED DOWNTOWN CHRISTIAN OFFICE; GOOD OPPORTUNITIES. A 716 TIMES DOWNTOWN.

BOY, about 15, in office of large mercantile house; good chance for advancement; ask for cashier. The Spool Cotton Co., 315 4th Av., 24th St., 10th floor.

BOY—Exceptional opportunity, with quick advancement, for boy who qualifies; hours 9-4:30, Saturday 12:30. Call American Surety Company, 100 Broadway.

BOY wanted in mailing department of large downtown house. Apply 290 Broadway, Room 1013.

BOY, 16, make himself generally useful, in office of a large concern; good future for right boy. Apply 221 4th Av., Room 501.

BOYS wanted, 15-17; references required; state age and salary expected; excellent opportunity. S 307 Times.

BOY wanted in wholesale dry goods house. State age, references and salary wanted to Advancement, 716 Times Downtown.

BOY wanted to run stock quotation board in broker's office; write, stating age, education, &c. A 698 Times Downtown.

BOYS WANTED, BY LARGE DOWNTOWN FINANCIAL INSTITUTION; AGES 15 AND 16. A 705 TIMES DOWNTOWN.

BOY in office, bright, about 16; must have best of reference; good opportunity for advancement. J 196 Times.

HELP WANTED—Male.

BOYS.
PAGES. RUNNERS.
Large foreign trade banking organization offers splendid opportunities to educated young men.
Ample salary to start and rapid advancement assured. Call
PERSONNEL DEPARTMENT,
44 PINE ST.

BOYS WANTED.
TWO BRIGHT AMERICAN BOYS ABOUT 16 YEARS OLD IN LARGE REAL ESTATE OFFICE; $55 PER MONTH TO START. V 938 TIMES DOWNTOWN.

BOYS wanted by banking institution; opportunity for advancement. Phone Mr. Kiefer, Rector 7054.

BOY WANTED, BRIGHT, ENERGETIC; LAW OFFICE; GOOD OPPORTUNITY. ROOM 1206, 135 BROADWAY.

BOY wanted, neat, permanent office position. Apply Suite 1010, 111 Broadway.

BOY, by downtown brokerage house; chance for advancement. V 986 Times Downtown.

BOYS wanted for stock work in wholesale dry goods house. V 985 Times Downtown.

BUYER AND MANAGER.
Male or female, to take charge of progressive cloak and suit department; must know merchandise and be efficient in selling; state age, salary desired, former connections. V 608 Times Downtown.

BUYER Wanted—Assistant to the manager in our Scranton department; bright, capable young man versed in millinery. Inquire Emporium World Millinery Co., 621 Broadway.

BUYER and salesman for gents' furnishings; splendid opening for the right party; permanent position; good salary. Z 2269 Times Annex.

CABINETMAKER for cameras and cases for portable projectors. J. Cibrario Manufacturing Company, 11th and Polk Sts., West New York, N. J.

CARPET AND LINEOLEUM LAYER, must understand measuring, cutting and taking charge of stock; steady position. George Fennell Co., 2,931 3d Av., 153d St., Bronx.

CHIEF ENGINEER.
Man for office building; must be familiar with electric and hydraulic elevator equipment; must hold first-class license; state experience, give references; salary $48 per week. F 640 Times Downtown.

CHIEF ACCOUNTANT, to take charge of public utility accounting office in Central America; must have a thorough knowledge of the Spanish language. W 663 Times Downtown.

CIRCULATION MANAGER, previously successful; unusual opportunity. T 649 Times Downtown.

CLERICAL OPPORTUNITIES
for young men possessing energy, initiative and a fair education; we have openings in various departments where there is an excellent opportunity for advancement to supervisory position. Apply.
THE GREAT ATLANTIC & PACIFIC TEA CO.,
150 BAY ST., JERSEY CITY.
Take Hudson Tube to Grove St. Station.

CLERICAL work; young man wanted by wholesale poultry and provisions house; one with packer experience preferred; salary $25. S 347 Times.

CLERK—Assistant to shipping clerk, large manufacturing concern; must be familiar with making up bills of lading, routing, steamship companies, stocks, &c.; splendid opportunity for good, conscientious and intelligent worker; state experience and salary desired. T 183 Times.

CLERK.
Young man wanted by contracting firm to act as stockroom clerk, to keep records of all supplies used. Apply by letter, giving age, experience and salary expected. W 641 Times Downtown.

CLERK in storage warehouse; must have railroad experience; state age, nationality, former employers, salary asked; only full particulars will receive attention. C 294 Times.

CLERK—Young man with clerical experience to work in large publishing house; salary $17. Call 3d floor, Editorial Auditing Dept., 229 West 43d St.

CLERK, shipping and receiving; must be thoroughly experienced and furnish first class references; state age, experience and salary. H 1075 Times Harlem.

CLERK, shipping, with experience at packing and crating; steady position; Brooklyn manufacturing concern. Apply Improved Appliance Co., 415 Kent Av., Brooklyn.

CLERK, capable of taking charge of a department, able correspondent, with some knowledge of traffic matters. State full particulars. H 1074 Times Harlem.

CLERK—Junior, neat and accurate; good typewriter operator; hours 8 to 4 P. M. Address S 340 Times.

COLLECTOR for large furniture installment house. George Fennell Co., 2,931 Third Av.

COLLEGE MEN WANTED
as salesmen for a high-class landscape gardening and tree nursery service; opportunity for successful constructive development; commission basis. S 1098 Times Annex.

COST ACCOUNTANT, with experience in the printing business; young man with executive ability, initiative and tact; state age, experience and salary expected. S 1099 Times Annex.

COST CLERK.
APPLICATIONS WANTED FROM YOUNG MEN 18 TO 25 YEARS.
State previous experience, if any, and salary wanted.
BOX 106, 208 CABLE BLDG.

COST CLERK and general assistant wanted by law printing company. Address E 871 Times Downtown.

CREDIT MAN.
AUTOMOBILE FINANCING CORPORATION HAS OPENING FOR EXPERIENCED CREDIT MAN; AUTOMOBILE EXPERIENCE HIGHLY DESIRABLE BUT NOT ABSOLUTELY ESSENTIAL; APPLY BY LETTER ONLY, GIVING FULL DETAILS AS TO QUALIFICATIONS AND SALARY.
AUTO BROKERAGE CO., INC.,
33 WEST 42D ST., N. Y. C.

CUSTOMERS MAN—Stock brokerage concern has attractive opening for man with clientele; give particulars. B. T., 293 Times.

DESIGNER, experienced on cloaks and suits, for large Chicago house making high-class line; must be good pattern cutter. Apply 8-9 A. M. or 6-7 P. M., Room 518, Hotel Claridge, until Saturday.

DRAFTSMEN,
ELECTRICAL.
EXPERIENCED ANY BRANCH ELECTRICAL DESIGNING AND DETAILING; POSITIONS IN SCHENECTADY, N. Y.; MEET REPRESENTATIVES HERE THIS WEEK,
FRIDAY, 10 A. M. TO 5 P. M.
FRIDAY EVENING, 7 P. M. TO 9 P. M.
SATURDAY, 10 A. M. TO 5 P. M.
Employment Dept.,
GENERAL ELECTRIC CO.,
50 WEST ST (near Rector), N. Y.

DRAFTSMEN.
MECHANICAL.
EXPERIENCED ANY BRANCH OF MECHANICAL DESIGNING AND DETAILING. POSITIONS IN SCHENECTADY, N. Y. MEET REPRESENTATIVE HERE THIS WEEK.
FRIDAY, 10 A. M. TO 5 P. M.
FRIDAY EVE., 7 P. M. TO 9 P. M.
SATURDAY, 10 A. M. TO 1 P. M.
Employment Department,
GENERAL ELECTRIC CO.,
50 WEST ST., (Near Rector). N. Y.

DRAFTSMEN
WANTED, COMPETENT MEN WITH SOME EXPERIENCE IN ELECTRICAL SUB-STATION WORK; PERMANENT POSITION FOR THE RIGHT MEN. APPLY C. V., BOX 48, LONG ISLAND CITY.

DRAFTSMAN for ornamental or structural iron works, capable taking own measurements at building; state experience. Box X, 1,551 Av. A.

DRAFTSMEN, structural, experienced detailers on office buildings. Eidlitz & Ross, Inc., 110 West 40th St.

ELDERLY GENTLEMAN wanted as reception clerk in advertising agency. S 356 Times.

ELECTRICIANS,
experienced, for generating and substation construction work; state age, wages expected and previous employers. V 980 Times Downtown.

ELEVATOR MAN.
Young man, about 25-30, to run freight elevator downtown woolen house; also to assist in packing room; $20 week. Address, stating experience, Elevator, P. O. Box 24, Station A, New York City.

ELEVATOR BOY, for elevator, wanted in high-class apartment house; at least one year's reference from last position. Superintendent, 667 Madison Ave.

ESTIMATOR for a plate and window glass concern; one acquainted with builders and contractors. H 1073 Times Harlem.

EXPORT — Experienced stenographer and general clerk for exporter's office; state full particulars and salary to start. E 904 Times Downtown.

FILING CLERK by insurance company; state age, salary. A. 685 Times Downtown.

HELP WANTED—Male.

FOREMAN.
NIGHT FOREMAN. DAY FOREMAN.
PUNCH PRESS DEPARTMENT.
WANT MEN WITH GOOD GENERAL EXPERIENCE; MUST HAVE HAD GOOD EXPERIENCE IN HANDLING MEN AND MACHINES TO ADVANTAGE; PERMANENCY TO RIGHT MEN; IN ANSWERING STATE AGE, MARRIED OR SINGLE, NATIONALITY, EXPERIENCE IN FULL, WITH NAMES OF CONCERNS YOU HAVE WORKED FOR. ADDRESS FOR MORE INFORMATION TO CITY HALL STATION, P. O. BOX 680, NEW YORK CITY.

FOREMAN WANTED—A MAN WHO HAS HAD AN EXTENSIVE, PRACTICAL EXPERIENCE IN THE GRINDING, POLISHING, BUFFING AND PLATING TRADE, ON GOLD, SILVER AND NICKEL FINISHING, TO TAKE CHARGE OF BUFFING AND PLATING DEPARTMENT IN ONE OF GREATER NEW YORK'S LARGE MANUFACTURING CONCERNS; IN ANSWERING, STATE AGE, EXPERIENCE, REFERENCES, WHEN AVAILABLE, AND SALARY EXPECTED; ALL REPLIES CONSIDERED CONFIDENTIAL. S 273 TIMES.

FOREMAN wanted for heat-treating department, to supervise the work in a modernly equipped plant; the product consists of small interchangeable parts in quantities, and also dies, cutters, &c., of various grades of commercial steel; a thorough knowledge is required of oil-burning furnaces, pyrometers, cyanide, lead and oil baths and carbonizing; resourcefulness and co-operation are essential qualifications; reply, giving full particulars; all correspondence will be treated strictly confidential. W 666 Times Downtown.

GARDNER wanted, small place, Westchester County, all year round; furnished cottage; electric light, steam heat; $75; give references and number of years worked in each place. Address "X. Y. Z." Box 48, Long Island City.

GROCERY MANAGER or superintendent, thoroughly experienced, to take charge of a group of six stores; must be steady, reliable, ambitious and capable of handling and deciding questions on his own initiative; must be able ot handle help successfully; we shall require strict references, particularly as to honesty; a good opportunity for the right man. Write, giving brief outline of experience, age and approximate salary required to start, Z 2277 Times Annex.

HAT SALESMEN—EXTRA MEN FOR SATURDAYS. WALLACH BROS., 3D AV., CORNER 122D.

HELPERS, ELECTRICAL.
Young men with mechanical or electrical experience to learn electrical construction work; state age, wages expected and previous employers. V 979 Times Downtown.

HELPERS, SHIPPING DEPARTMENT.
YOUTHS, 17-20.
Make themselves useful around room.
ADDRESS USEFUL,
BOX 195 MADISON SQUARE.

INSURANCE MAN, experienced plate glass, wanted in head office of large casualty company; state salary and experience. W 676 Times Downtown.

JANITOR wanted for 1,377 and 1,379 Lexington Av. (corner 91st St.); steam heat and hot-water supply; permanent position; $40 per month and rooms. Apply John A. Schoen, 115 Bible House.

JANITOR, experienced steam heat and hot water, 8-family house, 2 rooms and bath in basement and $20 a month. Apply 10 to 12 A. M., Room 61, 253 West 58th.

LAYEROUT
FOR TANK AND GENERAL
STEEL PLATE CONSTRUCTION.
PERMANENT POSITION.
STATE EXPERIENCE AND WAGES.
APPLY
NEW YORK CENTRAL IRON WORKS, INC
HAGERSTOWN, MD.

LEDGER CLERKS.
We want two unusually bright young men as ledger clerks, clean cut, fine penmen and experienced in similar position; state age, experience and reference; salary $25 a week for the right man; position is with banking institution. Write L. F. D., Suite 1606, 347 Madison Av., N. Y. C.

MACHINISTS, ELECTRICAL.
State age, wages expected and previous employers. V 981 Times Downtown.

MAN — A large manufacturing concern desires the services of a gentleman who has thorough knowledge of Italian pottery to take charge of entire department; must also be acquainted with the trade and market conditions; state experience and qualifications. S 312 Times.

MAN wanted by a large dyestuff manufacturer, dyer, to take charge of dye laboratory; textile graduate preferred; advise in writing, age, experience and salary expected. S 765 Times Downtown.

MAN Wanted—Paper man used to handling paper and willing to learn to run ruling machine and paper cutter. Address K. C., 805 Arbuckle Building, Brooklyn.

MAN, competent, who thoroughly understands soap milling and handling of toilet soap department. S 311 Times.

MECHANICAL DRAFTSMAN.
ONE WHO HAS SOME EXPERIENCE ON AUTOMATIC PACKING AND WEIGHING MACHINE WORK.
STATE AGE, FORMER EXPERIENCE AND SALARY EXPECTED.
V 605 TIMES DOWNTOWN.

MECHANICAL ENGINEER for motion-picture projectors, able to take full charge of production; splendid opportunity for right man. J. Cibrario Manufacturing Company, 11th and Polk Sts., West New York, N. J.

MECHANIC who understands repair and maintenance of White cars. Telephone Olinville 796.

MEN regularly employed, may add $3.50 per day to their income by working Sundays and holidays as guard for 12 hours. Apply Captain Hart, 66 West 39th St., one flight up.

MEN WANTED,
between ages of 35 and 55, good physical condition; night work; steady position. Apply Captain Hart, after 9 A. M., 66 West 39th St., one flight up.

MEN in shipping department. Apply at 71 Columbus Av., McGraw Tire and Rubber Co.

MESSENGERS—Boys wanted by downtown bank to start as messengers; good prospects for intelligent and willing boys; salary to start $770 per annum; good references and neat appearance absolutely essential. E 882 Times Downtown.

MODEL,
SIZE 37 CHEST,
EXPERIENCE IN MEN'S CLOTHING; PERMANENT POSITION FOR RIGHT PARTY; CHANCE FOR ADVANCEMENT; APPLY IN PERSON. HEIDELBERG, WOLFF & CO., 644 BROADWAY.

NEWSPAPER CHECKER wanted, experienced; must be quick and accurate. J. Walter Thompson Company, 244 Madison Av., City.

OFFICE BOYS AND MESSENGERS.
EXCEPTIONAL OPPORTUNITY FOR BRIGHT, AMBITIOUS YOUNGSTERS IN RAPIDLY GROWING DOWNTOWN BANK; HIGH SCHOOL EDUCATION PREFERRED; NEAT APPEARANCE; SALARY, $65. W 652 TIMES DOWNTOWN.

OFFICE BOY in law office; American parentage; high school education; must be over 16; good opportunity for boy wishing to study law; salary to begin $15. Apply in person with references, Room 1216, 115 Broadway.

OFFICE ASSISTANT—Bright young man, preferably with knowledge of typewriting, good salary, advancement; old reliable Christian firm. George Rahmann & Co., 31 Spruce St.

OFFICE BOY by established real estate office; vicinity 42d St. and 5th Av.; salary $60 per month to start; excellent chance for advancement and to learn real estate business. B. R., 296 Times.

OFFICE BOY, Gentile concern; opportunity to learn lubricating oil business and advance; $15. A 724 Times Downtown.

OFFICE BOY in private banking house; age 16 to 19. Reply giving age, references and salary expected. X. B., P. O. Box 372, City Hall Station.

OFFICE BOY in advertising manager's office of a large daily newspaper; hours 9 to 5:30 daily; excellent opportunity for advancement. Apply 229 West 43d St., second floor.

OFFICE BOY—Good opportunity for bright boy about 15; no previous experience necessary; hours 9 to 5, 1 o'clock Saturdays. Call H. E. Lesan, Room 1403, 440 4th Av.

OFFICE BOY wanted; good opportunity for bright boy, with large downtown corporation; salary $12 to start. Apply 160 Front St., New York City.

OFFICE BOY, large chemical house; good opportunity for advancement; state age and salary expected. L 742 Times Downtown.

OFFICE BOY in engineer's office; bright, willing; excellent chance for advancement. Apply, by letter only, Eidlitz & Ross, Inc., 110 West 40th St.

OFFICE BOY in advertising manager's office of a large daily newspaper; hours 9 to 5:30 daily; excellent opportunity for advancement. Apply 229 West 43d St., 2d floor.

HELP WANTED—Male.

OFFICE BOY.
LARGE PRINTING FIRM; GOOD OPPORTUNITY FOR ADVANCEMENT; EXPERIENCE UNNECESSARY. APPLY IN OWN HANDWRITING, STATING AGE AND SALARY EXPECTED, BOX 72, 326 9TH ST., BROOKLYN.

OFFICE boy wanted; good opportunity for bright, refined boy, 16 to 18. United Fruit Co., Auditing Dept., Pier 9, North River.

OFFICE BOY in freight forwarding house; good chance for advancement. Geyelin & Co., Room 1411, 59 Pearl St.

OFFICE BOY; good opportunity. S 743 Times Downtown.

PACKERS.
Experienced men handle general merchandise.
ADDRESS PACKER,
BOX 195 MADISON SQUARE.

PACKER, familiar with packing rouges, cosmetics and toilet articles; good opportunity. Apply 349 West 37th St., 3d floor.

PACKER — Capable young man for light packing work on kimonos. Mendik Kimono Co., 29 East 19th.

PATTERN CUTTER,
experienced, to draft patterns for abnormal forms; special order experience necessary.
BOX 126, 209 CABLE BLDG.

PIANO SALESMAN, experienced, wanted; either straight salary, commission, or salary and commission paid; splendid opportunities to make big money; none but actual producers need apply; attractive city. L. M. Pierce Co., Springfield, Mass.

PORTER, to work nights. Audubon Theatre, 165th St. and Broadway.

PRESSMAN—Hoe railroad coupon; must be experienced; 48-hour shop; annual bonus; steady work. International Ticket Co., 50 Grafton Av., Newark, N. J.

PRICE CLERK, man; must be quick and accurate at figures and familiar with discounts; state experience and salary desired. T 181 Times.

PRIVATE SECRETARY, must be thoroughly competent stenographer and typewriter, with first-class education and good experience; excellent opening for single man of good personality, and, preferably, with railroad experience; give full particulars as to age, experience, references, &c.; replies treated as confidential. A 719 Times Downtown.

SALESMEN.
THE LARGEST FINANCIAL INSTITUTION OF ITS KIND IN THE WORLD REQUIRES SALESMEN IN THEIR BANK DEPARTMENT ON A COMMISSION BASIS; IF YOU ARE 35 OR OVER AND CAN QUALIFY YOU MAY COMMENCE YOUR LIFE WORK FOR A CONCERN WITH OVER $21,000,000 ASSETS. ADDRESS "A. C.," P. O. BOX 822, CITY HALL STATION, NEW YORK.

SALESMEN—We have now ready a series of five volumes of Book of Business, written by 57 famous business men, which excels any book of similar nature that has heretofore been placed on the market, which will be the biggest money maker for several good salesmen who have handled books of this class; we will consider a few inexperienced men; commission basis. Call 9-10 A. M. and 4-5 P. M., 244 5th Av., 9th floor. See Mr. Frederick.

SALESMEN.
THE LARGEST FINANCIAL INSTUTUTION OF ITS KIND IN THE WORLD REQUIRE SALESMEN IN THEIR BANK DEPARTMENT ON STRICT COMMISSION; IF YOU ARE 35 OR OVER AND CAN QUALIFY YOU MAY COMMENCE YOUR LIFE WORK FOR A CONCERN WITH OVER $21,000,000 ASSETS. C. E. CONNELL, 25 WEST 43D.

SALESMEN.
TWO MEN FOR CITY OR ROAD, OVER 25 YEARS OF AGE, TO REPRESENT A WELL-ESTABLISHED CORPORATION SELLING GOVERNMENT COMPILED INFORMATION; LEADS FURNISHED; COMMISSION, BONUS AND EXPENSES. APPLY 145 WEST 36TH ST., 6th FLOOR, AND SEE MR. RUNEY.

SALESMEN wanted; a money-making tire proposition awaits you; our salesmen earn from $50 to $300 per week; no capital required; we offer 35 per cent. off list price to the auto owner and you make a big commission besides. For full particulars call on The Eastman Rubber Works, 213 West 40th St., N. Y. C.

SALES MANAGER.
Wholesale clothing house with a number of resident salesmen wants live man, thoroughly experienced in men's and boys' clothing; commission basis; doing big business now, growing rapidly; wonderful future for hustling worker. Send full details in confidence to Clothing, 731 Times Downtown.

SALES MANAGER'S ASSISTANT to organize sales force and devote time to outside work; we offer a man with initiative and capability for hard work a large commission plus a share of profits on business acquired by his organization. Write complete information, W. S., 355 Times Downtown.

SALESMEN.
OPPORTUNITY FOR 2 EXPERIENCED SALESMEN, ONE FOR SOUTH AND ONE FOR MIDDLE WEST, ON POPULAR-PRICED LINE OF WOMEN'S SILK UNDERWEAR; COMMISSION BASIS. BOX 31, 1626 ST. JAMES BUILDING.

SALESMAN—We want to get in touch with a first-class provision salesman; prefer man capable of doing telephone business. The right man can make a good future for himself by getting in touch with Mr. Harman; salary basis. Phone Murray Hill 4900; ask for Provision Department.

SALESMAN—We have an opening for an experienced cap salesman with good following to sell our line of caps and children's hats. We have territory open. This is a splendid opportunity for the right man with trade of his own; salary and commission. Ginsberg & Duberstein, 623 B'way, New York.

SALESMEN.
An established and permanent organization needs five high-grade salesmen to handle high-class banking security on liberal commission basis; references required; an opportunity for men who know. Call Suite 617, 19 West 44th St.

SALESMAN—New York and Middle West, to handle line of silk, brocaded and fancy leather novelties; one familiar art department and fancy leather; buyers preferably; state full qualifications and credentials; salary and commission. S 341 Times.

SALESMAN, Brooklyn furniture trade, very liberal commission; arrangement will be made with man, with good following, to handle very high grade and well known talking machine. Phone for appointment, Penn. 1018.

SALESMAN TO CARRY A LINE OF MEN'S KNITTED UNDERWEAR FOR THE CITY JOBBING TRADE; COMMISSION BASIS; ONLY THOSE WHO KNOW THE TRADE NEED APPLY. DORFMAN KNITTING MILLS, 55 WEST 3D ST.

SALESMEN—One of the largest and best equipped automobile sales organizations has an opening for 3 salesmen capable of producing and closing sales; commission and drawing account. Call in person and see Mr. Tracy, Ford Building, Yonkers.

SALESMAN, TRAVELING, TO CARRY A SIDE LINE OF MEN'S KNITTED NECKWEAR FOR THE JOBBING TRADE IN LARGE CITIES, WITH AN ESTABLISHED CONCERN; COMMISSION BASIS. DORFMAN KNITTING MILLS, 55 WEST 3D.

SALESMEN—Automobile and truck salesmen wanted; only experienced men wanted; apply in person; good proposition for right man; commission with drawing account. McClure-Nash Corp., 300 South Broadway, Yonkers, N. Y.

SALESMEN WANTED — Experienced paint and varnish salesmen to travel East, New York to New Haven and West, to Albany; state experience, territory traveled, extent of sales, references and compensation expected, either salary or commission or both. Mail Box Z 2258, Times Annex.

SALESMAN—Experienced clothing salesman wanted for Bridgeport, Conn.; permanent position and good salary for A1 man; no others need apply; also men's furnishing goods salesman. Apply 1,170 Broadway, Room 909, Friday, between 9 and 10 A. M.

SALESMEN to handle well-known line of hair nets and kindred line; city and other territories; special commission basis; exceptional proposition; may handle other non-conflicting notion items. Sitrous Importing Co., 1,123 B'way.

SALESMEN—Several A1 men to work in metropolitan district and Long Island selling a nationally advertised suction sweeper; excellent opportunity for advancement; commission. A. E. Fowler Sales Corp., Room 514, 220 West 42d St.

SALESMAN to sell securities, any man wishing to increase his income to $200 per week on liberal commission, who has had previous experience write, A 1078 Times Annex.

SALESMEN acquainted with drug, grocery and delicatessen stores in Brooklyn and Long Island, to sell Bosak's Horke Vino Tonic on commission. Horke Vino Distributing Co., 1,000 Fulton St., Brooklyn, N. Y.

SALESMEN—Life insurance men to sell complete disability income policy in conjunction with life; good commission, continual renewal income. Superintendent, Suite 1828, 27 Cedar St., New York, N. Y.

SALESMAN—Philippine underwear; big man wanted; thoroughly familiar with Middle West; commission basis and drawing; good opportunity for right party. Address S 324 Times.

SALESMEN (2) WANTED, ACQUAINTED WITH DRUG TRADE, TO SELL DRUG SPECIALTIES; COMMISSION AND DRAWING ACCOUNT. APPLY OIL PRODUCTS CO., 50 UNION SQUARE.

SALESMEN—Unemployed experienced comptometer men wanted to sell used comptometers and listing machines; salary or commission. John E. Ranson, 30 Church St., N. Y.

SALESMAN (automobile)—Only man with real sales record need apply; commission basis. Cleveland Automobile Sales Corp., 1,886 Broadway, New York City.

SALESMAN, experienced on Swiss embroidery. J 154 Times.

HELP WANTED—Male.

SALESMAN.
AN OLD-ESTABLISHED AND VERY PROGRESSIVE ORGANIZATION IS LOOKING FOR A HIGH-CALIBRE TRIED AND TESTED SALESMAN TO COVER TEXAS.
EXPERIENCE IN SELLING LACES, EMBROIDERIES, COTTON AND SILK FABRICS AND A KNOWLEDGE OF THE TRADE DESIRABLE.
TO A MAN WITH THE NECESSARY QUALIFICATIONS WE OFFER A CONNECTION THAT BRINGS A GOOD SALARY AND UNLIMITED OPPORTUNITIES FOR EXPANSION.
ARE YOU THAT MAN?
WRITE BOX A. W., 10 UNION SQUARE.

SALESMEN—ELCO LIGHT AGENCY FOR ONE TERRITORY IN NEW JERSEY IS AVAILABLE; EXCLUSIVE SALES RIGHTS FOR DELCO LIGHT ELECTRIC PLANT AND PUMPS FOR FARMS, STORES AND GARAGES IN COUNTRY DISTRICTS; APPLICANTS MUST OWN AUTOMOBILE; COMPENSATION ON COMMISSION BASIS. CALL SATURDAY MORNING, 9-11, DOMESTIC ELECTRIC CO., INC., 43 WARREN ST., NEW YORK.

SALESMAN, TOY NOVELTY, TO REPRESENT WESTERN MANUFACTURER; ONLY MAN ACQUAINTED WITH JOBBING TRADE IN NEW ENGLAND AND SOUTHERN STATES APPLY; GIVE TELEPHONE NUMBER. S 295 TIMES.

SALESMEN.
Who wants to make permanent connection with old established house? We want two or three strong, aggressive salesmen to sell advertising services and secure renewal contracts; territories open, New York State, Illinois and South; only clean-cut men of character, with best references, considered; those having sold advertising or drug trade preferred; commission basis, with liberal drawing account; give full facts about yourself, age, nationality, selling record, &c., and early appointment will be made if interested. S 333 Times.

SALES MANAGER.
Experienced real estate sales manager wanted, one who has handled men in selling building lots; live leads furnished. B. D., 854 Times Downtown.

SALESMEN.
Several experienced real estate lot salesmen wanted; salary or commission. B. R., Box 852 Times Downtown.

SALESMEN, FOR MEN'S CLOTHING AND TAILORING; LIBERAL SALARY IF YOU QUALIFY. HARWOOD, BRIDGE PLAZA, LONG ISLAND CITY.

SALESMAN of good standing to sell glassware, familiar with the retail drug and pharmaceutical trade in New England territory; salary. V 867 Times Downtown.

SALESMAN, A1, automobile, for Bronx; liberal commissions; special inducement to right party. Chas. E. Riess & Co., 9 Central Park West.

SALESMEN, high-class; wonderful opportunity for live wires, selling exclusive automobile device; commission basis. A 688 Times Downtown.

SALESMAN, real estate; salary and commission; state particulars. A 717 Times Downtown.

SALESMAN of toys who is acquainted with New York office trade; commission; give all particulars. M 411 Times.

SALESMEN wanted in retail cloak and suit store. Apply all week. Jos. Vogel, 33 Division St., City.

SALESMEN, fruit, vegetable; experienced; extra; $4 day. Weisbecker, 268-270 West 125th.

SALESMAN—Some experience, take printing orders; chance for interest, salary. 433 East 161st.

SALESMAN, experienced on canvas coat fronts; commission basis. Apply Box 151, 209 Cable Bldg.

SALESMAN—Electric signs; salary. Tahl, 494 Atlantic Av., Brooklyn.

SALESMEN, advertising, can easily earn $65 commission weekly. Room 913, 350 B'way.

SCIENTIFIC ASSISTANTS—Young men and women wanted to assist in research and testing in physics and chemistry and mechanical, civil and electrical engineering; entrance salaries for recent college graduates $120 per month; completion of three years college, $110 per month; completion two years college, $102 per month; completion one year college, $95 per month; only those with college training in one of the above subjects should apply. Write the Bureau of Standards, Washington, D. C., for general information and application blank, stating your specialty and college training.

SHIPPING CLERK, good packer, with manufacturing concern; state experience, nationality and salary desired. Box 102, 434 Lafayette St.

STENOGRAPHER AND STATISTICAL CLERK WANTED BY PROMINENT MERCANTILE ESTABLISHMENT; PERMANENT POSITION. REPLY IN OWN HANDWRITING, STATING AGE, EXPERIENCE AND SALARY EXPECTED, TO BOX 78, TIMES SQUARE P. O.

STENOGRAPHER, downtown book publishing house; good opportunity for a young man to better himself; advancement when qualified; must be ambitious and energetic; start $16. A 715 Times Downtown.

STENOGRAPHER, general office work, between the ages of 19 and 22; furnish references; salary $25 to start. Call after 9 A. M., 123 Barclay St.

STENOGRAPHER — Wonderful opportunity for young man with ability to work up to executive position with large motion picture company; references. 500 5th Av., Room 406.

STENOGRAPHER — Some experience for Christian firm; $20-$25 weekly; excellent opportunity for young man. Call Fitzroy 4619. Mr. Howell.

STENOGRAPHER at once for railroad office; give references and phone number in reply. T 172 Times.

STENOGRAPHER, state age and salary expected; reference required. F 577 Times.

STOCK CLERK.
EXPERIENCED MAN FOR FIFTH AV. RETAIL CLOTHING ESTABLISHMENT, DEALING WITH THE HIGHEST CLASS CLIENTELE; GIVE FULL DETAILS OF EXPERIENCE, ALSO AGE, WHETHER MARRIED OR SINGLE, AND SALARY DESIRED. BOX 124, 209 CABLE BLDG.

STOCK CLERK, YOUNG MAN,
with initiative, experience in keeping stock for electrical instrument manufacturer.
DE FOREST RADIO CO.,
1,391 Sedgwick Av., Bronx,
Between Washington Bridge and Highbridge.

STOREKEEPER.
Wanted for the West Indies; must be thoroughly conversant with Spanish and must have some knowledge of shipping, unmarried man preferred; salary $250 per month. V 603 Times Downtown.

TEACHERS, English, to foreigners, evenings; state age, education, experience. M 410 Times.

TINSMITH, expert, to make lamp houses for motion picture projectors. J. Cibrario Manufacturing Company, 11th and Polk Sts., West New York, N. J.

TOOL CRIB.
Man to assist; must be familiar with machine shop tools. Powers Acc. Machine Co., 3,601 14th Av., Brooklyn.

TRAVELING AUDITOR.
A large Eastern motor truck manufacturer has an opening for a traveling auditor experienced in the installation of accounting systems and the training of office personnel. The position further requires periodical audits at branches.
Applications will be considered only from experienced accountants and those familiar with the lines above mentioned. Experience in the motor truck business is preferable, but passenger car experience will be considered. Applications must give qualifications in detail, including education, accounting training and experience, previous employment, age, and whether married or single.
The position requires tact, diplomacy and the ability to secure results by persuasion and co-operation rather than by rules and regulations. It offers an opening of unlimited possibilities to the proper man.
Applications will be considered in strict confidence.
Z 2231 TIMES ANNEX.

TYPIST, office assistant, billing, &c.; good position for right party; state age, experience, salary. E 900 Times Downtown.

VIOLINIST wanted to teach in class work in private institute, Connecticut State; steady work; good opportunity. Call to M. Bauman, 546 West 181st St.

WINDOW TRIMMER, must be first-class, able to write signs; good salary; permanent position. Gans Goodman, Union Hill, N. J.

HELP WANTED—Male.

YOUNG MAN, 25-30, either American or European; knowledge of Spanish essential; thoroughly familiar with export, preferably acquainted with chemical and allied industries; must have at least three or four years' practical experience in export business in and about New York market and harbor; very satisfactory position, with bright future; state full particulars in first letter this office. W 647 Times Downtown.

YOUNG MAN, BRIGHT, STENOGRAPHER, WITH BRAINS ENOUGH TO APPRECIATE A POSITION WHERE INTELLIGENCE AND DILIGENCE WILL OFFER EXCEPTIONAL OPPORTUNITY FOR BIG THINGS; DO NOT ANSWER UNLESS YOU KNOW YOU CAN QUALIFY; STATE QUALIFICATIONS AND SALARY. W 668 TIMES DOWNTOWN.

YOUNG MAN, 19-21 years of age, in mailing department of large import, export house; must be experienced and have thorough knowledge of postage and parcel post rates; must also be able to supervise the work of juniors; good opportunity for advancement; state qualifications. W 642 Times Downtown.

YOUNG MAN — Accounts department large American fire insurance company has opening for young man, about 18; high school training preferred; salary $60 per month and 10 per cent. bonus; good opportunity for advancement. Address H. T., Box 1104, City Hall Station, New York, giving phone number, if any.

YOUNG MEN, 18-20; an insurance company requires the services of 2 or 3 young men, preferably high school graduates; these positions hold forth a splendid future and are permanent; salary $16, $18 to start; when replying give details of age, education and experience, if any. T 186 Times.

YOUNG MAN, 16 to 18 years, wanted in office of large manufacturing corporation; excellent opportunity for advancement; salary $60 month to start. Address, full particulars, G. A. C., Box 91, Grand Central Station.

YOUNG MAN for clerical work by old-established Christian firm; must have good education; opportunity for advancement; state age, experience, salary expected to start and religion. Address C. D. P., City Hall Station, P. O. Box 460, New York.

YOUNG MAN, about 20 to 22 years of age, in the order and billing department of a manufacturer; one who has had experience in figuring sterling preferred; state age, experience and salary expected. F 619 Times Downtown.

YOUNG MAN in advertising department daily newspaper; must be quick, accurate, conscientious; splendid opportunity learn advertising; hours 4 A. M. to 12; state age, salary, telephone number. Z 2248 Times Annex.

YOUNG MEN, bright and clean cut, as messengers and clerks in uptown bank; some high school education essential; give particulars as to age, education and salary expected. T 190 Times.

YOUNG MAN, 18 or over, to learn feeding universal printing press; excellent opportunity to learn a trade for anybody bright and ambitious. Colonial Works, printing dept., 223 Norman Av., B'klyn.

YOUNG MAN wanted for export office, one familiar with shipping and handling of foreign drafts and bills of lading desired; good prospects; state salary. W 672 Times Downtown.

YOUNG man of known sales ability and knowledge of drawings to present a high grade architectural product to architects and builders; salary basis. Write Y. M., 200 East 23d St.

YOUNG MAN in Washington Heights real estate office as collector and clerk; one who resides on the Heights preferred; state age, references, salary desired. D. N., 3,525 Broadway.

YOUNG MAN wanted in large downtown office; good handwriting and good at figures; answers should state age, experience, salary expected. A 632 Times Downtown.

YOUNG MAN, good penman, familiar with ledger posting, remittances, &c.; good opportunity; state age, experience, references and salary. C 267 Times.

YOUNG MAN to handle tools and do clerical work in automobile shop; must write good hand and be quick to learn; state full particulars. S 1119 Times Harlem.

YOUNG MAN, 18, wanted in record and roll department of wholesale music house; good opportunity for bright young man. Call 8:45, Enterprise Music Supply Co., 145 West 45th.

YOUNG MAN, bright, conscientious worker, good at figures, to work on stock records; splendid opportunity. High Grade Provision Co., 131 South 8th St., Brooklyn.

YOUNG MAN, high school graduate preferred, for general office position, by large organization; splendid opportunity for advancement. A 699 Times Downtown.

YOUNG MAN (2), for clerical work in large publishing house; splendid opportunity for bright, ambitious young men; write stating full details. A. B., 609 St. Paul Bldg., N. Y.

YOUNG MAN for office, 16 to 20 years; good penman; reply in own handwriting, stating references and salary expected. B 667 Times Downtown.

YOUNG MAN wanted to learn optical business; excellent opportunity for ambitious young man. S 325 Times.

YOUNG MEN to sell automobiles; no previous experience necessary—ability is; commission basis. C. S., 145 Times.

YOUNG MAN—Cost and order clerk wanted. Apply S 276 Times.

YOUTHS, 16 TO 19,
LEARN WHOLESALE FANCY GOODS BUSINESS, STARTING CARE STOCK.
ADDRESS WHOLESALE,
BOX 195 MADISON SQUARE.

MY EXPERIENCE IN SELLING, PROMOTING AND MERCHANDISING OF SEVERAL NATIONALLY KNOWN FOOD PRODUCTS IS AVAILABLE TO SOME GROWING CONCERN.
PRESENT POSITION IS HEAD OF SALE DEPARTMENT OF WELL-KNOWN FOOD PRODUCT.
CHANGE OF OWNERSHIP IS THE REASON OF MY RESIGNING.
ADDRESS
W. W. S.,
319 WASHINGTON ST.,
BOSTON, MASS.

AMERICAN BOY
wanted to make himself generally useful; good opportunity for advancement.
American Trust Co.,
135 Broadway.

TIMES STUDY MAN.
Good opening for man experienced in taking times studies on operations in machine shop; men who have had practical machine shop or tool room experience preferred; apply 8-3:30 P. M.
MERGENTHALER LINOTYPE CO.,
Park Av. and Hall St., Brooklyn.

Instruction.

ACCOUNTANCY AND YOUR EARNING POWER.
It will be to your advantage to investigate the opportunities which an accountancy training offers. The Drake Accountancy Course is available to all ambitious men and women who are desirous of preparing themselves for responsible executive positions. Call, write or telephone Beekman 2723 and ask for Booklet 20. Drake Accountancy Institute, Tribune Bldg., 154 Nassau St., N. Y.

SHALL I STAY? SHALL I GO?
Before making a change, find out if you are on the right track. To know what your life work should be is a start in the right direction. The trained analyst will know from a study of your face the vocation for you. This study is based on known scientific laws; no psychological tests; no trade tests; ask us all about it; Booklet "K" on request. Merton Institute, Inc., 96 5th Av. (at 15th St.), N. Y. Tel. Chelsea 4054.

HOTELS need trained men—Big demand for high salaried executives; past experience unnecessary; we train you by mail and put you in touch with big opportunities. Write at once for particulars. Lewis Hotel Training School, Desk 118, Washington, D. C.

BOOKKEEPERS AND CLERKS, to train under certified public accountants for $2,000 to $6,000 openings as cost accountants, auditors and executives; new home-study plan; satisfaction guaranteed. D. E. Towle, 306 Tribune Bldg., N. Y. C.

ACCOUNTANCY—New classes are now forming, day or early evening sessions. Write for helpful booklet, "Your Market Value," and Bulletin 25. Pace & Pace, 30 Church St., N. Y.

EARN $35-$100 weekly; learn photography—"movie," portrait, commercial, 3 months; day, night; installments. Brunel, 1,269 Broadway.

LEARN TO BE A CHAUFFEUR—Pleasant and profitable work; day and evening classes. Send for free booklet and visitor's pass. West Side Y. M. C. A., 302 West 57th.

Employment Agencies.

ASSOCIATED SERVICES,
1,482 B'WAY (TIMES SQUARE).
"An Employment Service That Serves Best New York Concerns" with
Book'p'rs, Ledger Clerks, Stenog'rs, Clerks.
NO REGISTRATION FEE.

HELP WANTED—Male.

Employment Agencies.

AMERICAN EMPLOYMENT EXCHANGE
C. P. Hasson, Pres. J. J. McLaughlin, Treas. & Gen'l Mgr.
U. S. REALTY BLDG.,
115 BROADWAY.
NOT ADVERTISED ELSEWHERE.
The positions we offer are not offered elsewhere; the firms who use our co-operation KNOW we supply the right men and do it quickly; we serve the largest firms in town; amongst the 600 positions now listed there is likely a position for you, likely a chance for advancement; don't delay your application.

HIRST OCCUPATIONAL EXCHANGE, Wall St. Specialists. 60 Broadway. Brokerage bookkeepers, $140; (10) commercial bookkeepers to analyze accounts, $125; clerks to reconcile accounts, $100; stenographers, $150-$130; high-class openings, too numerous to mention. Register free.

OPPORTUNITIES—MEN'S DEPARTMENT.
JOHN D. MACPHERSON, MANAGER.
Accountants, Bookkeepers, Stenographers, Clerks, Executives. Free Registration.
Equitable Industrial Relations Service, Inc., 158-160 West 45th St. Tel. Bryant 8835.
"45 Seconds from Times Square."

AGENTS WANTED.

REAL ESTATE AGENTS—We have the following very special introductory offer for lots at Pinewald-in-the-Pines, N. J., the new Lakewood: We will pay you $10 in cash and make you a present of one free deed for one lot in return for your selling five lots to your friends at $25 each on our easy payment plan; no lot ever before sold for less than $100 on this tract. Write at once for maps and literature, as the number of agents appointed under this arrangement is limited to one from each district. Address N. T. Cleveland, Trust Co. Building, Asbury Park, N. J.

FOR SALE

ELLIOTT-FISHER BOOKKEEPING MACHINE.
Laid out to do the work of any average business office, with five columns of registers, with stands, racks, &c. Room 26, 116 Broad St., New York City.

Big Bargains—Slightly used office furniture, oak or mahogany; desks, chairs, files, tables, leather furniture, typewriters, adding machines, multigraphs, safes. Nathan's, 452 Broadway.

CLOTHING manufacturer, going out of business, desires to sell cutting tables and cutting machine and fixtures; reasonable. Horowitz & Novick, Inc, 203 East 15th St.

DISHWASHING machine; can be seen in operation; steam table; many other kitchen fixtures. Call 10 to 12 A. M., Hotel St. James, 109 West 45th St.

TWO carloads drop hangers, pillow blocks, steel and wood pulleys; all sizes; as good as new. Apply to Bernard Kleker & Co., Ltd., Montreal, Can.

ICE machine in good order; sell cheap; must have the room. Call 10 to 12 A. M., Hotel St. James, 109 West 45th St.

FOR SALE—Adding and calculating Burroughs machine; remarkable bargain at $79. John E. Ranson, 30 Church St., New York.

Furniture.

OWNER, sailing 21st, desires to sell complete furnishings of 3-room duplex apartment; can secure two-year lease at $2,500; furniture $2,000, including linen, silver, &c. Carter, 1 West 67th.

CONTENTS of Riverside Drive apartment to be sold account of removal from city; principals only; no dealers. Apt. 3-E, 227 Riverside Drive, after 6 P. M.

TWO standing bookkeeper's desks, one stenographer's desk and two office tables, all in first-class condition. Apply Room 700, 15 East 40th St., City.

FOR SALE.

Furniture.

BIG "G" FURNITURE WORKS,
76th St. and 3d Av., New York.
ALL SALES OUTCLASSED.
OUR BIGGEST
FACTORY CLEARANCE SALE
OF
EVERYTHING FOR THE HOME
AT WHOLESALE FACTORY PRICES.
This sale presents an opportunity for you to purchase the FINEST at from 25 to 50% below the PRESENT MARKET VALUES.
DINING ROOM, BEDROOM, LIBRARY SUITES, as well as many separate pieces, are included in this
GENERAL CUT-PRICE EVENT.
CATALOG NO. 47 ON REQUEST.
Selections held free of storage if desired.
The prudent housewife and prospective bride should not miss this unusual opportunity.
FOR A LIMITED TIME ONLY
LIBERTY BONDS ACCEPTED
AT FULL FACE VALUE.
Showrooms open daily 8:30, Saturday 10 P. M.
Telephone Rhinelander 4360.
THE BIG "G" FURNITURE WORKS,
203-205 East 76th St.
Just a step east of 3d Av. "L" station.
Closed all day Monday, Sept. 6.

OFFICE FURNITURE (partition, 3 desks, chairs), in very good condition. 203 10th Av., corner 22d St.

BEDROOM set, American walnut; large black rug, Davenport, table, chairs, lamps. Seen between 1 and 2. Erixon, 14 East 44th.

FOR SALE—Dining room set, mahogany, eight pieces, almost new. Seen between 10 and 2 o'clock, 150 West 87th St. Leavitt.

AEOLIAN vocalion, large upholstered divan, chiffoniers, tea table. Telephone Rhinelander 718.

LIVING room furniture of the highest grade, practically new. Levine, 562 West 164th.

LIVING room furniture for sale; reasonable. Circle 6077, 58 West 52d St.

Purchase and Exchange.

ORIENTAL RUGS, any condition, bought for highest prices; expert appraising; prompt attention. Basmajiam, 30 W. 46th. Bryant 5101.

Purchase and Exchange.

PAY highest cash prices for contents of houses, apartments; works of art, pianos, bronzes, bric-a-brac. Boneparth, 163 East 125th. Tel. Harlem 1257-58.

HIGHEST price for furniture, contents houses, apartments; pianos, china, rugs, bronzes. Polsen, 157 East 47th. Tel. Stuyvesant 5577.

WANTED—Pay full value contents apartments, houses; pianos, books, paintings, bric-a-brac. Miller, 120 University Place. Stuyvesant 3793.

ORIENTAL RUGS, any condition, bought for highest prices; expert appraising; prompt attention. Basmajiam, 30 W. 46th. Bryant 5101.

FURNITURE BOUGHT—Top prices paid for all kinds furniture, whether one piece or contents of apartment. Phone Harlem 1299. Merles, 155 East 125th.

LADY living alone will store for use from Sept. 20, living room and library furniture in refined taste and good condition; mahogany preferred. S 269 Times.

HIGHEST cash price paid for furniture, contents of houses, hotels, apartments; pianos, books, carpets, works of art. A. Jones, 161 East 125th. Telephone Harlem 2787.

WILL buy piano, player or phonograph; state particulars. Miss Knowles, 417 West 28th. Phone Chelsea 2800.

POSITIVELY I pay higher cash for furniture, rugs, pianos, &c. Maurice, 126 University Place. Phone Stuyvesant 5567.

I PAY 25% more than any one for your furniture, rugs, pianos, paintings. Griffin, 115 University Place. Stuyvesant 2298.

WANTED, piano or player, immediately; cash. Write color, price, L 373 Times.

Yachts.

MAHOGANY trunk cabin cruiser, 48x10; private stateroom; 2 sterling engines; can be seen Jacobs Yard, City Island; price $8,500; cost to duplicate $20,000. Box 39, 1626 St. James Bldg.

PUBLIC NOTICES.

TRANSLATION, ENGLISH, FRENCH AND German, accurately done. B 1089 Times Harlem.

AUTOMOBILE EXCHANGE

A market for used cars. All advertisements censored. Rate, 65 cents per agate line.

ALLEN 1917 touring, 5-passenger; excellent mechanical condition; all extras; ready for immediate use; bargain price $750. See Mr. Weiner, care Prince, 586 9th Av.

AMERICAN "Six" touring, 1918; good condition; will sacrifice. Call Canal 448.

APPERSON—High powered, fast, attractive, touring body, modern hood, dead storage, five years; excellent condition; cost $4,200; sell $475. Owner, 1,777 Broadway, Room 417.

APPERSON 8, 4-passenger; beautiful car. Zimmett, 136 West 21st Ct. Chelsea 8869.

BABY WHITE 30, five-passenger touring; entirely overhauled; excellent condition. B. Apatow, 251 West 57th St.

BUICK	1920	COUPE.
BUICK	1918	TOURING.
COLE	1920	SUBURBAN SEDAN.
ESSEX	1920	SEDAN.
HUDSON	1919	SUBURBAN SEDAN.
HUDSON	1918	LANDAU COUPE.
HUDSON	1917	SEDAN.
DODGE	1918	SEDAN.
CADILLAC	1919	SEDAN.
CADILLAC	1919	VICTORIA COUPE.
CADILLAC	1917	VICTORIA COUPE.

STUTZ SPECIAL BEARCAT SPEEDSTER.
HARRY A. BRENNER,
2,124 Broadway (74th). Col. 4077.

BUICK 1920 runabout; scarcely used; $125 worth of extra equipment; perfect condition.
IMMEDIATE POSSESSION.
Seen any time. 204 West 102d St.

BUICK 1920, 5-passenger touring, run 5,400 miles; also one with new cord tires; at $1,650 net each; you'll be surprised at their newness. C. A. Ackerman, 225 West 58th.

BUICK 1919 ROADSTER,
6-cyl., in fine condition; price right. Stearns Co., 415 West 55th St. Columbus 6108.

BUICK sedan, also coupe, almost new; also tourings and roadsters. 216 West 58th St. Circle 1417, open evenings.

BUICK Sedan, 1918, excellent condition, bargain. Smith, 154 West 124th. Morningside 176.

BUICK, late 1918 sedan; 4 doors; mechanically perfect; reasonable. Phone Intervale 1827.

BUICK coupe 1920; like new. Scott, 136 West 52d. Circle 3222.

BUICK 1920; 2 mos. old; perfect condition and side seat. Riverside 2477.

BUICK 1920 seven-passenger; like new. Scott, 136 West 52d. Circle 3222.

BUICK 1919 coupe; new motor, new paint, new tires; $2,000. 139 West 52d.

CADILLAC "59" French Brougham.
CADILLAC "57" Amesbury Town Car.
CADILLAC "57" French Brougham.
CADILLAC "57" 4 and 7 Pass. Touring.
CADILLAC "57" Victoria Coupe.
CHANDLER 1920 Delivery-Chummy Roadster.
COLE 1920 Aero "8" 7-Pass. Sportline Sedan.
BUICK 1920 Runabout; all new tires.
MERCER 1919 7 and 5 Passenger Touring.
MERCER 1920 Delivery, 2 and 4 Pass, Sportster.
MARMON Limousine, current series.
STUTZ Sedan, 5-Passenger.
PARK AUTO EXCHANGE, Inc.,
782 7th Av., Cor. 51st St.
Circle 3460-4470.

CADILLAC
1920 Roadster.
Wire wheels and cord tires.
Run 3,000 miles.
Reasonably priced.
G. M. Brock, Columbus 7750.
LOCOMOBILE COMPANY,
61st St., west of Broadway.

CADILLAC "57" 7-pass.; Phaeton; Coupe.
STUTZ 1919 Speedster, Touring and Coupe.
PACKARD 1919 Fleetwood Sedan.
McFARLAN 1919 4-pass. Sport.
HUDSON 1919 Sport Model and Coupe.
100 OTHERS ON DISPLAY.
BURRELLE'S AUTO SHOW.
1,680 BROADWAY, NEAR 53D ST.

CADILLAC	1920	PHAETON.
CADILLAC	1920	TOURING.
CADILLAC	1920	SUBURBAN SEDAN.
CADILLAC	1920	VICTORIA.
CADILLAC	1918	LIMOUSINE.

SCHOONMAKER & JACOD.
2,000 BROADWAY (68TH). Columbus 2000

CADILLAC 1919 VICTORIA.
CADILLAC PHAETON AND TOURING.
PACKARD 1918 SEDAN.
STUTZ 1919 TOURING, 6-PASSENGER.
LOBELL-ABORN, 237 WEST 55TH ST.

CADILLAC "8" LATE MODEL, practically new; any demonstration desired; must sacrifice, cash or easy terms arranged. Haynes Agency, 351 East 149th St., Bronx.

CADILLAC 1919 sedan; mechanically perfect; make offer. Seen 123 West 64th. Meyer.

CADILLAC 1919 4-pass. sport; like new; cord tires, 2 brand new extras. Columbus 1887.

CADILLAC 1918 limousine landaulet; good condition; extra slip covers; $3,000. Oscar Peterson, Almo Garage, 227 East 57th St.

CADILLAC, late 1918 Victoria coupe; condition perfect. 167th Street Garage. Wadsworth 5611.

CADILLAC 1919 7-passenger touring; splendid condition throughout; make offer. Pennsylvania 6509.

CADILLAC 1919 sedan; mechanically perfect; make offer. Seen 123 W. 64th Meyer.

CADILLAC 1920 suburban sedan, ran 400 miles. J. Williams, 148 West 68th. Columbus 5210.

CADILLAC, Series 57, town limousine; excellent condition. Cook-Macdonnell, 630 5th Av.

CADILLAC 1919, model 57 (victoria); perfect condition. Call 352 4th Av., 10th floor.

CADILLAC 1918 TOWN BROUGHAM. R. UNDERHILL, VANDERBILT 9849.

CADILLAC late model 7-passenger touring; seen to appreciate; $2,700. Riverside 7660.

CADILLAC touring car, 1917 model. J. J. Barrett. Tel. 2620 White Plains.

CADILLAC ROADSTER, 57T; BARGAIN; IMMEDIATE SALE. CATHEDRAL 3100.

CADILLAC 4-passenger, 1917, for sale. Mr. Dunam, Berkley Hotel. Columbus 9800.

CADILLAC 1919 4-passenger phaeton. Phone Wilcox, Circle 5200.

CADILLAC 1919 touring car; bargain. Seen at 630 5th Av., Cook-Macconnell.

CADILLAC 1919, Amesbury suburban sedan. Seen at 630 5th Av., Cook-Macconnell.

CHANDLER 1920 4-PASS.
Sport model, driven 3,000 miles; appearance like new; light blue, 6 tires, lenses, bumper, clock, motometer; price right. Stearns, 415 West 55th. Columbus 6108.

CHANDLER 1920 coupe, bought in May; reasonable discount; reason, owner going California. Phone Relling, Room 210, Hotel Claridge.

CHANDLER chummy, 1918; like new inside and outside; cord tires. Wadsworth 2448.

CHANDLER 1918 sedan, almost new; make offer. Seen 123 West 64th St. Meyer.

COLE-8 SPORT ROADSTER, $500.
Balance, $500, payable six instalments; painted Stutz red; equipped with five wire wheels, cord tires, &c.; guaranteed six months. 415 East 149th. Melrose 5765.

COLE 1919 suburban sedan, slightly used; bargain. Seen 123 West 64th. Meyer.

DANIELS touring, practically new; Westinghouse shock absorbers; cost $5,000; sell $2,600. Seen Olympic Garage, 127th St. Broadway, or phone Bowling Green 5440.

DODGE coupe, almost new, beautiful condition. 216 West 58th. Circle 1417.

DODGE 1920 sedan, price right. 216 West 58th. Circle 1417. Open evenings.

DODGE 1920 sedan, run 1,082 miles. Schoonmaker & Jacod, 2,000 Broadway.

ELGIN SIX, LATE 1920.
Practically new; must sacrifice; $1,600 cash or easy payments arranged. Elgin Six Agency, 351 East 149th St. Melrose 10032.

FIAT, foreign, 1914, electric starter, Victoria top; repainted; good condition; $1,500. Brugge, 204 Clifton Pl., Brooklyn.

FIAT 1918 touring, beautiful condition; bargain. Inspect at 123 West 64th. Meyer.

FORD (one) coupe, 1920 model, in good condition; price to be made by buyer. S 288 Times.

FORDS, touring, roadsters, suburban, coupelets; commercial. 20th Century Auto, 250 West 54th.

FORDS, all models; time payments; immediate delivery; used cars. Wadsworth 5494.

FRANKLIN 1919 touring; new bumpers; five cord tires; like new. Franklin Motor Co., 1,416 Bedford Av., Brooklyn. Prospect 4354.

FRANKLIN sedan, very late model. 216 West 58th. Circle 1417. Open evenings.

HAYNES LATE 1920, practically new; must sacrifice, $2,450, all cash or easy payments arranged. Haynes Agency, 2,468 Grand Concourse. Fordham 8522.

HAYNES sedan, elegant 7-passenger, 1919; $1,800. Garage, 305 West 79th.

HUDSON SUPER SIX, late model, practically new, any demonstration desired; must sacrifice. Haynes Automobile Agency, 2,468 Grand Concourse. Phone 8522 Fordham.

HUDSON LIMOUSINE—1918, repainted and new tires; motor perfect; any demonstration. Warehouse, 152 West 90th St.; Riverside 1773.

HUDSON 4 passenger sport model; perfect condition; must sacrifice. M. S. Alexander, 640 West 139th St. Audubon 3130.

HUDSON 1918 town landaulet; refinished throughout; new tires. Phone Wadsworth 5611.

HUDSON Super-Six, overhauled and painted; big bargain. See Frank, Ft. Lee Hill Garage, 619 West 129th St.

HUDSON 1920 sport model; very little used; fully equipped; many extras. Can be seen Strathman, 156 East 120th St.

HUDSON 4-passenger sport model; perfect condition; must sacrifice. Mintz, 635 West 171st. Wadsworth 4292.

HUDSON coupe, 1920, run 5,700 miles; subject to any demonstration. Warehouse, 152 West 90th St. Riverside 1773.

HUDSON 1918 limousine, condition guaranteed. Mr. Stark, 2,010 B'way. Col. 3780.

HUDSON sedan, four-door; mileage 5,200; bargain. 216 West 58th. Circle 1417.

HUDSON coupe, late model, 3 passenger; $1,600. Garage, 305 West 79th St.

LEXINGTON 1920 sport touring; only 3,000 miles; sacrifice; going away; many extras. Garage, 46 West 141st. Telephone 6325 Barclay.

LOCOMOBILE.
1920 4-passenger Sport.
New car guarantee.
Reasonably priced.
Must be seen to appreciate.
G. M. Brock—Columbus 7750.
LOCOMOBILE COMPANY,
61st St., West of Broadway.

AUTOMOBILE EXCHANGE

A market for used cars. All advertisements censored. Rate, 65 cents per agate line.

LOCOMOBILE.
1919, seven-passenger touring; equal to new in every detail; fully equipped, including shock absorbers M 293 Times.

LORRAINE demonstrators, 20% off; we have two of these fine small cars, just driven from the factory; they are Hirschell, Stillman 4-cylinder motors and other fine units. C. A. Ackerman, 225 West 58th.

MARMON 1918 touring; slightly used; exceptional bargain. Seen 123 West 64th. Meyer.

MARMON touring, late model; owner must sell; any demonstration; make offer. Warehouse, 152 West 90th St. Riverside 1773.

MAXWELL 18 RUNABOUT, $235. Balance, $225, payable 6 instalments; painted peacock green and gold; guaranteed six months. 415 East 149th. Melrose 5765.

MERCEDES Simplex, touring, almost new. Burke's Garage, 35 Jumel Place. Wadsworth 5680.

MERCER—Model 22-76, 6-passenger touring; best offer accepted. C.-H. Motor Corp., 1343 Atlantic Av., Brooklyn. Phone Prospect 2414.

MERCER 1920 speedster, run not over 1,000 miles; bargain to quick buyer. Suite 1200, 45 West 34th St.

MERCER 1920 suburban sedan, beautiful condition; bargain. Inspect 123 West 64th St. Meyer.

MERCER, 1919, sport model; wonderful condition; sacrifice; no dealers. Phone Bedford 3624.

MERCER runabout speedster. Series 2272; guaranteed mechanically perfect; all cord tires; no dealers. Phone Jamaica 480.

MERCER touring car, factory rebuilt and painted; new tires; bargain, $3,000. C. H. Abbott, Troy, N. Y.

MERCER 1919 4-passenger Sport; bargain. Telephone Vanderbilt 3247.

MERCER, 22-72, 6-passenger; perfect; wire wheels. Phone 999 W. Bergen.

NASH—PEERLESS—We have on hand several excellent values in used cars; Peerless, Nash and others; closed and opened models; ranging in price from $500 to $3,000; these cars are ready for immediate delivery, and your inspection is invited. L. A. D. Motors Corp., 1,491 Bedford Av., Brooklyn, cor. St. John's Place.

NASH 1919 Victoria coupe, condition like new. 167th St. Garage. Wadsworth 5611.

NASH sedan, almost new; mileage 5,800; bargain. 216 West 58th. Circle 1417.

OLDSMOBILE, 1919, for sale; 8 cylinder, 5 passenger, sport touring model; mechanically perfect; fully equipped; new rubber; bargain. Rubin, 145 W. 28th St., 11th floor.

OLDSMOBILE Pacemaker, 1918, 4-passenger, Sport type, 8 cylinder; original paint, like new, fine tires; consigned at $1,000. C. A. Ackerman, 225 West 58th.

OLDSMOBILE, 8 cyl., 7-passenger; run 7,000 miles; will give any demonstration, private party. Phone Chelsea 2728.

OLDSMOBILE Pacemaker, 1919; 6 cord tires; $1,500. Kissel Co., 1,286 Bedford Av., Brooklyn. Phone Prospect 723.

OWEN MAGNETIC, 1919 model; easily operated by all members of the family. I. E. Chapman, Room 1920, 17 Battery Pl. Whitehall 140.

OWEN MAGNETIC, 4-passenger sport model; cord tires, 5 wire wheels; $1,650. Kissel Co., 1,286 Bedford Av., Brooklyn. Phone Prospect 723.

OVERLAND 18 TOURING, $275. Balance, $275, six instalments; painted peacock green and gold, slip covers, custom-made top, &c.; guaranteed six months. 415 East 149th. Melrose 5765.

OVERLAND Sedan, 1920 model; used three months; wire wheels, new tires; price $1,200. 817 Westchester Av., Bronx. Phone Melrose 1278.

OVERLAND de luxe 5-passenger touring; fully equipped; excellent condition; $350 cash; balance, $350, instalments. Phone Lenox 6078.

OVERLANDS AND WILLYS-KNIGHTS. Reconditioned; all models; reasonable. WILLYS-OVERLAND, Inc., B'way and 50th.

OVERLAND touring, mechanically perfect; private owner; must sell; $375. Phone Watkins 3862.

PAIGE SPECIAL LATE 1920, practically new; you must see this car to appreciate its value; any demonstration desired; must sacrifice; cash or easy terms arranged; smaller car taken in exchange. Haynes Agency, 351 East 149th St., Bronx. Melrose 10032.

PAIGE-DETROIT 1919, Linwood model; a most desirable light 6-cylinder, 5-passenger car, at $1,200. C. A. Ackerman, 225 West 58th.

PAIGE "LIGHT 6" TOURING. Practically new, fully equipped; need cash; must sell; $875. Tully, Hotel Cumberland.

PEERLESS for sale, exceptional 1918 limousine, for cash; demonstration by arrangement. E 910 Times Downtown.

PEERLESS 5-ton truck, 1919; for sale or exchange for pleasure car. J. M. Baldwin, 7 Frelinghuysen Av., Newark, N. J.

PIERCE-ARROW limousine, 1917, ready for the road; splendid opportunity for party looking for an elegant car. Garage, 415 West 11th St.

PIERCE-ARROW 1920 "48" 6-pass. sport; condition guaranteed; all new cord tires; many extras. Mr. Stark, 2,010 Broadway, Room 7. Phone Columbus 3780.

PIERCE-ARROW, two bodies, first-class condition throughout, sell for $2,800. Alfred Mollan, 341 East 139th St.

PIERCE-ARROW, 6-38, 5-passenger. Haines, 378 7th Av., Newark, N. J. Telephone 2147 Montgomery.

PIERCE-ARROW 1917 "48" limousine; will sacrifice. Seen 123 West 64th. Meyer.

PIERCE-ARROW 1917 48 touring; wonderful condition. Seen 123 West 64th St. Meyer.

PIERCE 1918 "38" limousine, used one season. 167th Street Garage. Wadsworth 5611.

RENAULT town car, original cost $6,750, in perfect running condition; good rubber, spare shoe, trunk rack, other extras; this car must be sold to close estate. A 711 Times Downtown.

RENAULT; special built sport car; classiest, finest of two of its kind; disappearing seats; must be seen to be appreciated. W. K., 619 West 129th.

REO coupe, practically new; run only 4,000 miles; sacrifice $1,800. Bowman & Meyer, Inc., 2,428 Grand Concourse, Bronx.

ROAMER sport touring, beautiful order; Victory top, many extras; remarkable value at $1,350. William Watson, 225 West 58th, one flight up.

ROAMER 4-passenger sport model; perfect order; 2 spare wire wheels on tires; owner wants $1,200 for quick sale. C. A. Ackerman, 225 West 58th.

SINGER 1918 touring; perfect condition; driven less than 10,000 miles; any demonstration; no dealers. Apply A. P. S. Naul, 7 Nassau St., New York.

STEARNS KNIGHTS
1920 4-cyl. 5-pass. touring, Slightly used.
1918 4-cyl. 5-pass touring, Newly painted.
1918 4-cyl. 5-pass touring, demountable top; newly painted.
1918 4-cyl. 7-pass touring.
Stearns Co., 415 West 55th. Columbus 6108.

STUDEBAKER 1919 TOURING, 7 pass. 6 cyl.; 6 good tires; in excellent mechanical condition; price right. Stearns Co., 415 West 55th St. Columbus 6108.

STUDEBAKER, 18 Series, 6-cylinder touring; a reliable car with surplus power, at a low price of $475. C. A. Ackerman, 225 W. 58th.

STUTZ TOURING, LATE 1919, almost new; run 3,545 miles; blue, gold stripe; brown Spanish upholstery; wire wheels, 5 cord tires; spotlight; many extras; guaranteed perfect; must sell; bargain. Lippeth, Hotel Cumberland. Circle 2720.

STUTZ 1919, MODEL G, 6-PASSENGER; BEAUTIFUL CONDITION; WILL SACRIFICE. MR. LAWRENCE, 136 WEST 52D. PHONE CIRCLE 190.

STUTZ 1917 6-pass.; mechanically perfect; $1,300; act quickly. Flack Co., 240 West 54th St. Circle 6109.

STUTZ, 4-passenger, fine order; consigned to us at very low figures. C. A. Ackerman, 225 West 58th.

STUTZ six-passenger touring, late '18; good as new; no dealers. Spring 2380.

STUTZ 1917 4-passenger; immediate cash bargain. Seen 123 West 64th St. Meyer.

WILLYS-KNIGHT, 8-cylinder, 7-passenger sedan; wire wheels, cord tires; excellent condition. Wadsworth 3095, Apartment 22.

WILLYS SIX, seven-passenger touring, complete; excellent condition. Wadsworth 3095, Apartment 22.

WINTON Six, 1917 model, 7 passenger; good condition. Stanley Steamer, 1918 model, 7 passenger; excellent condition. Remington Arms Co., Inc., 939 Barnum Av., Bridgeport, Conn.

WINTON light 6 limousine; full equipment; overhauled, repainted; guaranteed. The Winton Co., Broadway, at 70th St.

WINTON Six, late model; excellent condition; $900. Plumber, 336 West 52d St.

VELIE sedan, 1918; $1,200. Kissel Co., 1,286 Bedford Av., Brooklyn. Prospect 723.

STRIKE!
Peerless, Nash and others. Good serviceable automobiles, attractive prices, for immediate use at L. A. D. Motors Corp., 1,491 Bedford Av., Brooklyn, cor. St. John's Place.

Motor Trucks.

PACKARD 3½-ton, rack body, for hire, trip, week, month or year. James Van Tassell, 9 Warren St., White Plains. Phone White Plains 1064.

AUTOCARS—Two 1½-ton trucks, running daily; reason for selling standardizing truck fleet. Garage, 415 West 16th St.

AUTOCAR (one), 2½ years old; very good condition; practically new tires; price $700. S 286 Times.

Motor Trucks.

REO BUS.
IMMEDIATE DELIVERY.
Big Opportunity
To purchase cheap; good order. New cord tires. Easy terms. Phone Bentley, Murray Hill 8392, N. Y.

BETHLEHEM 1919 3½-ton wood hydraulic dump truck, used 45 days; owner leaving country; will sacrifice to quick buyer. Mr. Shedd. Columbus 10264.

PIERCE-ARROW dumper; Pierce and Mack platform, first class condition, 5-ton. George Pride, 1,328 Broadway. Fitzroy 3277.

Automobiles Wanted.

CADILLAC ROADSTER WANTED. Model 57; state in detail condition, mileage, letter and number, with price. J. S. Beckwith, Warren Hotel, Spring Lake, N. J.

WANTED, automobiles, standard makes, in good condition; bring car. 149 West 38th St.

WANTED 1,000 AUTOMOBILES for export; bring car. Phone or write, 415 East 149th St., Melrose 5765.

PACKARD touring, 1916-1917; good condition; state where can be seen and lowest price. A 722 Times Downtown.

CADILLAC wanted, 57 limousine; state price. L 412 Times.

Automobiles to Rent.

WINTON Six, attractive late model 7-passenger touring; perfect condition, fine appearance; trips, hour, days, evening. Wadsworth 2071.

PACKARD Twin Sixes, open, closed; hour, season; sensible rates. Muldoon, Columbus 2151.

ATTRACTIVE 7-passenger Cadillac or Studebaker; trip, week, month. Harlem 9228.

BEAUTIFUL 7-passenger limousine, hour, trips, races; reasonable; owner drives. Schuyler 8528.

PACKARD Twin Six limousine and landaulet, by day, week or month; excellent service; reasonable price. Riverside 5818.

CADILLAC—Private Renting Service, 121 West 54th St. Circle 2809. Reasonable rates.

PACKARD Twin Six landaulet; month, trips; owner drives; reasonable. Vincent. Circle 4232.

WINTON Six—Luxurious touring car, $5 hour; perfect condition. 2071 Wadsworth.

TOURING CARS; limousine to hire, $3 hour; careful chauffeur. Plaza 5485.

PACKARD Twin Six for hire. Williamson Service, 204 West 43d St. Bryant 3510.

CADILLAC 1918 7-passenger landaulet, $3 hour, day, week, month. Columbus 5670.

CADILLAC, Buick or similar make; sedan or coupe preferred. J 135 Times.

BUICK touring for hire, hour, day trip, reasonable. Phone Shore Road 222.

MERCEDES touring, by hour, trip or day; owner drives. Wadsworth 5689.

Automobile Supplies.

FOR SALE—One solid tire pressing machine, 200 tons, in A1 condition; price $600. S 287 Times.

Automobile Instruction.

AUTO INSTRUCTION.
4 and 8 weeks' courses for Owners, Chauffeurs, Mechanics, Salesmen.
WEST SIDE Y. M. C. A., 302 West 57th St., New York.
Get booklet and pass. Special ladies' classes.

AUTOMOBILE TRAINING BY EXPERTS. Complete shop course, $60, with driving, $90; weekly payments. Ask for Catalogue I. STEWART AUTOMOBILE SCHOOL, 225 West 57th St., at Broadway. Leading School—Founded 1909.

REPAIRING AND DRIVING taught short time; LICENSE GUARANTEED; ladies' classes; also Ford lessons. AMERICAN AUTO SCHOOL, 726 Lexington Av. (58th).

ATKINSON AUTO SCHOOL, 235 West 50th—Superior instructors guarantee expert knowledge; inspect equipment or write for booklet; ladies' classes; no increase in rates.

The Civil Service.

City.

Applications for topographical draftsman, Grade B, will be received until 4 P. M. on Sept. 10. The subjects of the examination will be technical experience and citizenship. Candidates must have a knowledge of topographical drawing and of elementary design, and one year's experience as a draftsman, designer or engineering assistant or in a similar capacity. The salary is from $1,560 to $2,160 a year. There are several vacancies in the office of the President of Manhattan at $1,740 a year.

United States.

The commission announces for Sept. 28 an examination for oiler, man or woman, over 18 years of age, for a vacancy in the Treasury Department, Washington, D. C., at $900 a year. Appointees may be allowed the increase granted by Congress of $20 a month. Competitors will not be required to report for examination at any place, but will be rated on physical ability, 40; training and experience, 60. Applicants must have had at least six months' experience as an oiler or as an electrician's helper. To be entitled to retirement with an annuity employes must have reached the retirement age and have served fifteen years. The retirement age for mechanics and for Post Office clerks and carriers is 65 years; for railway mail clerks, 62 years, and for other positions, 70 years.

Coast Guard Orders.

Special to The New York Times.

WASHINGTON, Sept. 2. — These Coast Guard orders were bulletined today:
Henderson, Comdr. A. J., to Hdqrs.
Gamble, Comdr. A. L., to the Seneca.
Ahern, Lt. Comdr. J. L., to the Comanche.
De Otte, Lt. Comdr. D. F. A., as Captain of Port for Hampton Roads and harbors of Norfolk and Newport News.
Odendhal, Lt. Comdr. C. J., to the Gresham.
Farley, Lt. Comdr. J. F., to the Seneca.

Marine Corps Orders.

WASHINGTON, Sept. 2.—The following Marine Corps orders were announced today:
Rhea, Lt. Col. R. Y., to Washington.
Rixey, Lt. Col. P. M., to 2d Brig., Dominican Rep.
Small, Major W. M., to Quantico, Va., upon arrival in U. S.
Gawne, Major C. L., to Quantico, Va., on arrival in U. S.
Smith, Major J. C., to Quantico, Va.
Lackey, Capt. J. H., hon. discharged.
Presley, Capt. R. A., to Parris I'd, S. C.
Curtis, Capt. T. J., and Winans, Capt. R., orders Aug. 25 revoked.
Sutherland, Capt. A. R., resignation accepted.
Fagan, Capt. L. E., to recruiting, Pittsburgh.
Anthony, Capt. R. C., to the Oklahoma.
Davis, Capt. W. H., to recruiting, Buffalo.
Conachy, Capt. P., to detachment, Naval Mine Depot, Yorktown, Pa.
Pickett, Capt. H. K., to recruiting, Memphis.
Wheaton, First Lt. I. P., resigned.
Weaver, First Lt. J. H., died Aug. 26.

Naval Orders.

Special to The New York Times.

WASHINGTON, Sept. 2.—The Bureau of Navigation published the following orders today:
Glover, Comdr. H. F., to command the Stoddert.
Hoover, Cmdr. J. M., to command the Stansbury.
Noyes, Cmdr. L., to Naval Communications, Washington.
Todd, Lt. Comdr. C. C., to the Putnam.
Glass, Lt. H. D., to the Minnesota.
Latimer, Lt. T. C., to the Humphreys.
Mather, Lt. T. W., to the Bushnell.
Parsons, Lt. R. P., to the Pittsburgh.

Estate Appraised.

WITTENBERG, AGNES S., 33 West Fiftieth Street (April 6, 1919). Gross estate, $572,438; net estate, $522,954. The bulk consists of interest in the Wittenberg Coal Company, valued at $237,000, and insurance on the life of her husband, Charles J. Wittenberg, $184,000.

Army Orders and Assignments.

Special to The New York Times.

WASHINGTON, Sept. 2.—The War Department published the following orders today:

Medical Corps.
Stark, Col. A. N., to Baltimore as surg., 3d Army Corps Area.
Wilson, Col. J. S., to Ft. Harrison.
Moncrief, Lt. Col. W. H., as Cmdg. Off. at Fitzsimons Gen. Hosp., relieved Col. H. Page, who will proceed to Ft. Crook, 7th Army Corps Area.
Peed, Lt. Col. G. P., to 7th Div., Camp Funston, as surg., relieving Lt. Col. A. W. Williams, who will proceed to Camp Knox.
Hogan, Maj. D. D., to Ft. Brady.
Ende, Maj. F. M., to Camp Funston, sta. hosp.
Presnell, Maj. J. F., to Camp Vail.
Lehman, Maj. A. M., to Camp Grant.
Strotz, Maj. C. M.; Pierce, Maj. A. H., and Lucas, Maj. W. A., hon. discharged.
Morrison, Capt. C. C., to Ft. Riley.
Madigan, Capt. J. P., to Letterman Hosp.

Infantry.
Johnson, Col. W. O., to 33d, Panama.
Cutrer, Maj. E. V., to Camp Meade.
Richardson, Maj. J. B., to duty with Gen. Recruit. Svce.
De Orbeta, Capt. E., retired as a Maj.
Fooks, Capt. H. C., retired as a Maj.
Ditto, Capt. R. C., to Camp Bennings.
Shamotulski, Capt. C. A., as Asst. Prof. Mil. Sci., Lehigh Univ., Pa.
McAleer, Capt. J. J., hon. discharged.
Hart, 1st Lt. J. G., to Antwerp, Belgium.

Field Artillery.
Miller, Maj. B. F., to 9th, Ft. Sill.
Turner, Maj. F. A., to 17th, Camp Travis.
Amnott, Capt. W. D., hon. discharged.
Andrews, 1st Lt. J. W., detailed as Asst. Prof. of Mil. Sci. Princeton Univ.
Ginsburgh, 1st Lt. A. R., to Camp Knox, Art. School.
Cheney, 1st Lt. G. M.; Barker, 1st Lt. L. J., hon. discharged.

Cavalry.
McKinley, Lt. Col. J. F., to Charleston, S. C.; as off. in charge of R.O.T.C. affairs, S. E. Dept.
Smith, Lt. Col. S. D., to 10th.
Rodney, Lt. Col. G. B., to 15th, Ft. Russell.
Hixson, Maj. A. G., as Prof. of Mil. Sci., New York Univ.

Quartermaster Corps.
Goetz, Lt. Col. G. B., hon. discharged.
Stinson, Maj. W. P.; Pillans, Capt. W. I.; Ebbs, Capt. A. E., hon. discharged.

Coast Artillery.
Aylward, Capt. R., hon. discharged.
Mabbott, 1st Lt. H. C., to Camp Jackson.

Air Service.
Morlan, Capt. F. H., to Fitzsimons Hosp., Denver; sick.
Abel, 1st Lt. G. R., hon. discharged.

Dental Corps.
McAllister, Lt. Col. J. A., Jr., to Ft. Harrison as Asst. to Surg., 5th Corps Area.
Graham, Lt. Col. G. D., to Baltimore as Asst. to Surg. 3d A.C.A.

Miscellaneous.
Winslow, Col. E. E., Eng., to 2d Corps Area, Governors Is'd. as Engineer, vice Col. W. W. Harts, relieved.
Murphy, Lt. Col. T. E., retired, to Hoboken.
Watt, Lt. Col. D. A., Adjt. Gen's. Dept., appointed Maj. in Q.M.C.
McWilliams, Maj. S. J., Judge Adv. Gen.'s Dept.; West, Capt. C. J., U.S.A.; Figert, 1st Lt. R. L., U.S.A., hon. discharged.
Tanney, Capt. L. L., San. Corps, to the Philippines.
Cottrell, Capt. J. S., U.S.A., to Washington, report to Q.M. Gen.
Rudd, Capt. A. G., to Recr. Svce., N. Y.
Thrall, Capt. W. W., Fin. Dept., retired.
Logenhansen, 1st Lt. A. H., Vet. Corps, as Camp Vet., Camp Gordon.

Leaves.
Wilson, Lt. Col. G. M., Offic. Res. Corps, 16 days.
Koerper, Lt. Col. C. E., M.C., 1 mo.
Geary, Maj. W. D., F.A., 1 mo.
Winn, Maj. C. D., Q.M.C., 10 days.
Glassburn, Maj. R. P., C.A.C., 15 days.
Kingman, Maj. J. J., Gen. Staff, 2 mos.
Hills, Capt. J. H., Adjt. Gen.'s Dept., 15 days.
Briant, Capt. S. H., U.S.A., 1 mo.
Bolte, 1st Lt. C. L., Inf., 13 days.

THE WEATHER.

WASHINGTON, Sept. 2.—A disturbance of considerable intensity remains centred over the Canadian Maritime Provinces, but it is moving slowly eastward. All parts of the country east of the Rocky Mountains are covered by high pressure which has its crest over the Great Lakes. Cool weather for this date prevails generally east of the Rocky Mountains and there were frosts Thursday morning in Wyoming west of the Rocky Mountains. Temperatures are normal.

There have been local thunderstorms within the last twenty-four hours in the Gulf States, Georgia and Florida and local rains over the Northern Plains States. Fair weather continued in other parts of the country. Fair weather with temperatures below normal will continue Friday and Saturday generally east of the Mississippi River, but with some probability of thunder showers on the South Atlantic and East Gulf Coasts.

Winds Off Atlantic Coast—North of Sandy Hook will be moderate to fresh west and northwest; Sandy Hook to Hatteras, fresh northern; Hatteras to Florida Straits, East and West Gulf, gentle variable winds, partly cloudy and occasional showers.

FORECASTS TODAY AND SATURDAY.
New England and Eastern New York—Fair today and Saturday, continued cool.
Eastern Pennsylvania, Maryland, New Jersey and Delaware—Fair, continued cool, Friday and Saturday.
Western Pennsylvania—Fair Friday, probably Saturday; moderate temperature.
Western New York—Fair Friday and Saturday; moderate temperature.

The temperature record for the twenty-four hours ended at 11 P. M., taken from the thermometer at the local office of the United States Weather Bureau, is as follows:

	1920.	1919.		1920.	1919.
3 A. M.	60	66	4 P. M.	69	71
6 A. M.	54	66	6 P. M.	70	71
9 A. M.	56	68	9 P. M.	64	69
12 M.	60	70	11 P. M.	61	68

This thermometer is 414 feet above the street level. The average temperature yesterday was 62; for the corresponding date last year it was 68; average on the corresponding date for the last thirty-three years, 70.

The temperature at 8 A. M. yesterday was 54; at 8 P. M. it was 66. Maximum temperature, 71 degrees at 5 P. M.; minimum, 53 degrees at 7 A. M. Humidity, 60 per cent. at 8 A. M.; 46 per cent. at 8 P. M.

The barometer at 8 A. M. yesterday registered 30.06 inches; at 8 P. M. it stood at 30.10 inches.

Weather in Grain and Cotton States.

Special to The New York Times.

WASHINGTON, Sept. 2.—Ill.—Generally fair Fri. and Sat.; not much change in temp.
Mo., Minn., Iowa, North and South Dakota, Kan. and Neb.—Partly cloudy and somewhat unsettled Fri. and Sat.
Mont. and Wyo.—Generally fair Fri. and Sat.; not much change in temp.
N. C.—Generally fair Fri. and Sat.; moderate temperature.
S. C.—Cloudy Fri.; cooler in the interior. Sat., fair.
Ga.—Partly cloudy in n., probably local showers in s., Fri. Sat., fair; cooler in e. central.
Fla.—Local showers in n., fair in s., Fri. and Sat.
Extreme N. W. Fla., Ala. and Miss.—Partly cloudy Fri. Sat., fair; moderate temp.
Tenn. and Ky.—Generally fair Fri. and Sat.; moderate temperature.
Lower Mich.—Fair Fri. and Sat.; moderate temperature.

Fire Record.

A. M. — Loss.
2:40—319 W. 34 St.; not given....Slight
10:20—Front of 1,924 Jerome Av.; (auto), E. F. Langley....Not given
10:40—117 Greenwich St.; (fence), Van Buren Co....Not given
11:15—Front of 79 Washington Square; (truck), Ben Marcinelli....Not given
11:20—99 E. 111 St.; J. Bachrach....Not given
P. M.
1:55—457 W. 37 St.; Rose Morette....Slight
3:15—200 W. 109 St.; Louis Ecker....Slight
4:00—297 Rivington St.; S. Kirchner....Slight
4:35—1 Av. and 27 St.; (auto truck), C. B. Mayer....Slight
6:10—Broadway and 176th St.; (fence), A. Van Buren Co....Slight
7:10—237 5 Av.; Raydia Co....Not given
7:40—238 W. 19 St.; (auto), J. A. Dowdell....Slight
7:40—1,807 Lyman Pl., Morris Fein....Slight
10:10—1,471 Park Av., Park Wood Working Corp....Not Given

SHIPPING AND MAILS

THE TIDES.

	Sandy Hook A. M.	Sandy Hook P. M.	Governors Island A. M.	Governors Island P. M.	Hell Gate A. M.	Hell Gate P. M.
High water	11:40	12:04	11:46	12:06	1:19	1:44
Low water	5:27	6:07	5:58	6:38	7:33	8:10

THE SUN.

Rises. A. M.	Sets. P. M.
6:24	7:26

Incoming Steamships.

ARRIVED YESTERDAY.

Steamer.	From.	Sailed.
West Noska	Stockholm	Aug. 13
Hallfartus	Buenos Aires	Aug. 7
Carrillo	Cristobal	Aug. 19
Vasari	Liverpool	Aug. 21
Lake India	Galveston	Aug. 24
Apache	Jacksonville	Aug. 31
Bernini	New Orleans	Aug. 26
Southern	Hull	Aug. 14
Julia	Port Antonio	Aug. 27

DUE TODAY.

Steamer.	From.	Sailed.
West Hosakie	Antwerp	Aug. 14
Wytheville	Victoria	Aug. 10
Santa Paula	Valparaiso	July 28
Oakland	Antwerp	Aug. 12
General Goethals	Colon	Aug. 24
Strathlorne	Bordeaux	Aug. 11
Lake Farabu	Plymouth	Aug. 19
Mexico	Havre	Aug. 22
Giuseppe Verdi	Naples	Aug. 11
Halbjorg	Sunderland	Aug. 19
Caracas	Curacao	Aug. 26
Madonna	Marseilles	Aug. 17
Britannia	Lisbon	Aug. 21

DUE TOMORROW.

Steamer.	From.	Sailed.
Manchuria	Azores	Aug. 2
Belvedere	Palermo	Aug. 21
Stockholm	Gothenburg	Aug. 23
Duca d'Aosta	Naples	Aug. 22
Edellyn	Gibraltar	Aug. 24
Caldas	Colon	Aug. 30
Princess Matoika	Antwerp	Aug. 18

DUE SUNDAY.

Steamer.	From.	Sailed.
Imperator	Southampton	Aug. 27
France	Havre	Aug. 27
Calamares	Colon	Aug. 29
President Wilson	Trieste	Aug. 21

DUE MONDAY.

Steamer.	From.	Sailed.
Oscar II	Copenhagen	Aug. 27
America	Trieste	Aug. 16

Outgoing Steamships Carrying Mail.

Steamer. Destination.	Mails Close.	Vessels Sail.	Carries Mail For
SAIL TODAY.			
Savoie, Havre	8:30 A.M.	12:00 M.	France, Spain, Switzerland.
Themistocles, Piraeus	1:00 P.M.	4:00 P.M.	Greece.
Uranus, Haiti	9:00 A.M.	12:00 M.	Dutch and French Guiana.
SAIL TOMORROW.			
Baltic, Liverpool	8:00 A.M.	12:00 M.	Great Britain, Ireland.
Zeeland, Southampton	8:00 A.M.	12:00 M.	Belgium, Belgian Congo.
Philadelphia, Southampton	8:00 A.M.	12:00 M.	Europe, Africa and West Asia.
F. Palasciano, Naples	8:30 A.M.	12:00 M.	Italy.
Pesaro, Genoa	12:00 M.	3:00 P.M.	Italy.
City of Colombo, Cape Town	12:00 M.	3:00 P.M.	South Africa, Southwest Africa.
Saint Patrick, Rio Janeiro	7:00 A.M.	10:00 A.M.	South Brazil.
Toloa, Havana	7:00 A.M.	10:00 A.M.	Cuba and Central America.
Sagua, Kingston	7:30 A.M.	11:00 A.M.	Jamaica and British Honduras.
Mohawk, San Juan	8:30 A.M.	12:00 M.	Porto Rico and San Domingo.
Hunslet, Cape Town	8:00 A.M.	12:00 M.	South Africa.
Saint Patrick, Rio Janeiro	10:00 A.M.	12:00 M.	South Brazil.
SAIL TUESDAY.			
Vittorio Emanuele, Hamburg	12:00 M.	3:00 P.M.	Germany.
City of Colombo, Cape Town	12:00 M.	3:00 P.M.	South Africa.
Carrillo, Cristobal	7:00 A.M.	10:00 A.M.	Jamaica, Salvador, Nicaragua, &c.
Lake Greenwood, San Domingo City	8:00 A.M.	12:00 M.	San Domingo.

Other Outgoing Steamships.

Steamer & Destination.	Time of Sailing. Date.	Hour.
Amur Maru, Kobe	Sept. 4	12:00 M.
West Islay, Genoa	Sept. 4	12:00 M.
Ninian, Manchester	Sept. 4	10:00 A.M.
Galahad, Glasgow	Sept. 4	12:00 M.
Eastern Light, Bordeaux	Sept. 4	12:00 M.
Cabo Ortegal, Cadiz	Sept. 4	10:00 A.M.
Grove, Curacao	Sept. 4	12:00 M.
Minnekahda, London	Sept. 6	12:00 M.

By Wireless.

SS Stockholm, incoming from Gothenburg, was signaled; due Sept. 4. Swedish-American Line, foot West 55th Street.

Foreign Ports—Arrivals and Departures.

ARRIVED.

Steamer.	At.	Date.
Kansas	Hong Kong	Aug. 30
Doromore Castle	East London	Aug. 31
Jethou	Rio Janeiro	Aug. 31
Rochambeau	Havre	Aug. 30
Barendrecht	Gijon	Aug. 30
Pipestone County	Rotterdam	Aug. 30
Wyncote	London	Sept. 1

SAILED.

Steamer.	From.	Date.
Clan Macfadyen	Madras	Aug. 29
Ningchow	Yokohama	Aug. 30
Scotland Maru	Barry	Aug. 31
Epsom	Malta	Aug. 26
Kaiserin Auguste Vic.	Queenstown	Sept. 1
Meissonier	Havre	Aug. 28
Coronda	Havre	Aug. 28
Lancastrian	London	Sept. 1

Transpacific Mails.

Connecting mails close at G. P. O. and City Hall Stations at 6 P. M. as follows:

Mail.	Steamships.	Mail Closes At N. Y.
Japan, Korea, China, Siberia, Siam, French Indochina, Netherlands East Indies, via Seattle	Manila Maru	Sept. 2
Hawaii, Guam and Philippine Islands, via San Francisco	U. S. A. T. Sherman	Sept. 2
Hawaii, via San Francisco	Matsonia	Sept. 3
Tahiti, Marquesas, Cook Islands and specially addressed mail for New Zealand and Australia, via San Francisco	Marama	Sept. 8
Japan, Korea, China, Siberia, Siam, French Indochina and Netherlands East Indies, via Seattle	Monteagle	Sept. 9
Hawaii, Fiji Islands, New Zealand and Australia, via Vancouver and Victoria, B. C.	Niagara	Sept. 10

Post Office Notice.

Postmaster Patten invites attention to the following announcement by the Post Office Department: "Owing to the war, letters, post cards, printed matter, samples of merchandise, commercial papers and parcel-post packages will not be accepted for transmission to certain places in Poland."

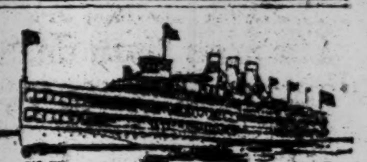

Hudson River by Daylight

DAILY, INCLUDING SUNDAY.
"Washington Irving," "Hendrick Hudson," "Robert Fulton," "Albany."
"De Witt Clinton" in service May, 1921.
Direct Rail Connections. All through rail tickets between New York and Albany accepted. Music. Restaurant.
DAYLIGHT SAVING TIME

North Bound	Through Service (Runs every day.)	P'k'psie Service (Runs every day.)	Sat. Special (Saturdays only.)
New York	A. M.	A. M.	P. M.
Desbrosses St.	8:40	9:40	1:40
West 42d St.	9:00	*10:00	2:00
West 129th St.	9:20	*10:20	2:20
Yonkers	9:50	*10:50	2:50
Bear Mountain	....	†12:30	....
**West Point	....	†12:50	....
**Cornwall	....	†1:20	3:20
Newburgh	†12:20	†1:40	5:40
Poughkeepsie	†1:20	†2:30	6:30
Kingston Point	2:15	....	7:30
Catskill	3:30	....	9:00
Hudson	3:50	....	....
Albany	6:30	....	....

†Return steamer same day from points marked †. **Except Sunday. *On Sundays, this landing is made only if capacity permits.

Ideal one-day outings.
Telephone Canal 9300.

HUDSON RIVER DAY LINE
Desbrosses St. Pier — New York

BOSTON and New England Points
via FALL RIVER LINE
Four Splendid Steamers in Service
Sailing Daily, including Sunday
Orchestra Concerts — Excellent Cuisine
Cool, Comfortable Staterooms
Schedule—Eastern Standard Time
Fall River Line, daily at Pier 14, N. R. (Fulton St.), 4.00 p. m. Due Boston, South Station, 7.05 a. m.
New London (Norwich) Line, daily ex. Sunday, Pier 40, N. R. (Houston St.), 4.30 p.m. Pier 70 E. R. (22nd St.), 5 p.m.
Bridgeport Line, daily except Sunday, Pier 27, E. R. (Catherine St.), 2 p. m. Pier 70, E.R. (22nd St.) 1.15 p.m.
New Bedford Line (New Bedford, Cape Cod and Buzzard's Bay points, Martha's Vineyard and Nantucket) Leave pier 40 N.R. (Houston St.) ex. Sunday 5 P. M.
NEW ENGLAND STEAMSHIP CO.

LONG ISLAND SOUND
Sunday Excursions
Last Trip Sunday, Sept. 5.
Delightful trip of 150 miles through the East River and on Long Island Sound. Good music—Refreshments.
STEAMER RICHARD PECK
To New Haven
AND RETURN
Lv. Pier 40, N. R., Houston St., 9:30 A. M.
Lv. Pier 70, E. R., 22d St., 10:00 A. M.
Ample time for sightseeing in New Haven, the "City of Elms," rich in historic and scenic interest.
Round Trip Fare (incl. War Tax), $1.70.
Tickets limited. On Sale Sundays only at the Piers.
New England Steamship Co.

BEAR MT.
On Steamers Operated by the Commissioners of the
PALISADES INTERSTATE PARK
General Offices 90 Wall St. Phone John 4328
DAILY, INCLUDING SUNDAY
Daylight Saving Time.
Str. Clermont lvs. Pier B, Penn. R. R., Jersey City, 8:30 a. m.; Pier A, Battery Park, North River, N. Y., 9:00 a. m. Returning, leaves Bear Mountain, 4:30 p. m.
Str. Onteora lvs. Recreation Pier W. 129th St., N. Y. C., 9:30 a. m. Returning, leaves Bear Mountain, 5:30 p. m.
Fare 60c Round Trip
Sat., Sun. and Holidays 85c.
Children Under 12 Half Fare. Cafeteria Lunch

Holiday Outings
Sunday and Labor Day
Newburgh and Beacon, $1.25
Poughkeepsie, $1.60
Steamer
Benj. B. Odell
Leaves Franklin St., 9.00; West 129th St., 9.30 A. M., Rain or Shine. Restaurant and Lunch Room. Special Music by MOONEY LE MAIRE'S famous Broadway Orchestra.

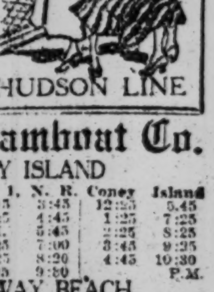

CENTRAL HUDSON LINE

Iron Steamboat Co.
CONEY ISLAND

Lv. W. 129 St.		Pier 1, N. R.		Coney Island	
9:30	3:00	10:15	3:45	12:25	5.45
10:40	4:00	11:25	4:45	1:25	7:25
11:40	5:00	A.M.	5:45	2:25	8:25
A.M.	6:20	12:25	7:00	3:45	9:35
12:40	7:30	1:25	8:20	4:45	10:30
2:00	8:30	2:45	9:30		P.M.

ROCKAWAY BEACH
Lv. W. 129 St. 9:30 A.M. Pier 1, N.R., 10:15 A.M.
Rockaway, 5:30 P. M.
Telephone Whitehall 1279.

Eastern Steamship Lines, Inc.
To **BOSTON**
METROPOLITAN LINE
All the way by water,
via CAPE COD CANAL
Steamers leave Pier 18, North River, foot of Murray St.
PHONE BARCLAY 5000
Daily at 5 P. M. (Daylight Time)

"THE PUBLIC BE PLEASED."
COLONIAL LINE
BOSTON By Boat & Rail $5.61
PROVIDENCE Boat Direct $3.89
ALL OUTSIDE STATEROOMS, $1.62 TO $4.32
Above prices include war tax.
Boat Leaves Pier 39, North River (foot West Houston St.), daily and Sunday at 5:30 P. M. (Daylight Saving TIME). Phone Spring 9451.

HUDSON RIVER NIGHT LINES.
Daily from Pier 31, N. R., at Desbrosses St., week days, 6 P. M. & 7 P. M.; Sundays and holidays, 6 P. M. & 9 P. M.; West 132d St., half hour later (daylight saving time). Due Albany 6 o'clock following morning, Troy 7:15 A. M. Direct rail connections to all points.

CENTRAL HUDSON LINE
Newburgh, Poughkeepsie, Kingston and Catskill Mtns. Lv. Franklin St., 4 P. M.; Sat. 1 and 2:30 P. M. All steamers leave W. 129th St. half hour later. Connections at Newburgh for return to New York.

McCann's Tours
Tours and Tickets everywhere. Ask for free copy of "Travel Tips." McCANN TOURS, Inc., Marbridge Bldg., 1,328 B'way, corner 34th St., New York.

Tours, Cruises, Tickets
The Orient, Around the World, Europe, &c. American Express Co., 65 Broadway, N. Y.

SUMMER RESORTS.

HS
$15.00 Over Labor Day
For One or Two Persons
EUROPEAN PLAN
From Saturday to Tuesday
LOW FALL AND WINTER RATES
30 minutes from Broadway, fronting the ocean; glorious sunshine; delightful sea breezes; bracing air; healthful environments; outdoor sports. 200 rooms; 75 private baths; electric lights; spacious verandas; every hotel convenience and comfort; dancing, music; spacious ballroom seating 1,400; daily concerts. Lieut. J. Tim Brymn and his "Black Devil" Jazz Band.
OPEN ALL YEAR
HOTEL SHELBURNE
Sea End of Ocean Parkway.
BRIGHTON BEACH, N. Y.

NEW YORK.

A Delightful Motor Trip
AN IDEAL WEEK-END
THE MIZZENTOP
Quaker Hill, Dutchess Co., Pawling, N.Y.
Personal—P. H. NOLAN—Direction
Beautiful—Healthful—Restful
2½-3 Hours' Easy Run from New York—Good State Roads all the Way.
Splendid Golf, Tennis, Bowling, Billiards
Accommodations for parties of any size may be secured by reservation.
Telephone Pawling 47-F-2

RED SWAN INN
WARWICK, N. Y.
A FEW DESIRABLE ROOMS FOR SEPTEMBER
GOLF
FREE OF CHARGE TO GUESTS.

NEW YORK—Long Island.

SEA GATE, N. Y. HARBOR
Directly on the Ocean
THAYERCROFT HALL
and Cottage
Open until December 1
45 minutes from Battery by private boat.
SPECIAL RATES FOR SEPTEMBER
Frank P. Williams, tel. 516 Coney Is.

NEW YORK—Adirondacks.

The Glorious Golden Autumn in the Adirondacks is full of Thrills and Delight
SARANAC INN
On Beautiful Upper Saranac Lake
OPEN UNTIL NOV. 1.
September and October are the Ideal months in the Mountains.
HAY FEVER UNKNOWN. CERTIFIED MILK, STEAM HEAT, ALL DIVERSIONS.
CHARMING AUTOMOBILE TRIP
Well kept macadam State highways; glorified golf; excellent hunting and fishing; tennis; dancing. Address
HARRINGTON MILLS, Mgr.
Upper Saranac, N. Y.
Also Hotel Grafton, Washington, D. C.

FOR A REAL AND IDEAL AUTUMN HOLIDAY
PAUL SMITH'S HOTEL
ADIRONDACK MOUNTAINS
ALL OUTDOOR LIFE ENJOYMENTS.
PAUL SMITH'S, N. Y. M. F. Whalen, Mgr.

NEW JERSEY.

September at Lake Hopatcong
"The Month Magnificent"
Rates diminished....
Special entertainment, Golf, Fishing, Bathing, Horses, Etc.
The ALAMAC in-the-Mountains
at Mt. Arlington, N.J.
MACK LATZ COMPANY

IDEAL COUNTRY HOME
Hotel Montclair
MONTCLAIR, N. J.
MOST DELIGHTFULLY SITUATED RESIDENTIAL HOTEL IN NEW YORK'S SUBURBS.
OPEN THE ENTIRE YEAR.
OWNERSHIP MANAGEMENT.
FREDERICK C. HALL COMPANY.

Spring Lake Beach.

The Warren ON THE OCEAN
SPRING LAKE, N. J.
A Hotel of Distinctive Charm. Surrounded by Gardens and Lawns. At the Edge of the Sea. Artistic Appointments and Decorations. Every Room with Ocean View. Golf Course and Country Club W. B. STUBBS.

Hotel Beechwood
SUMMIT, N. J.
Easy commuting distance. Misses Gillan & Edwards. Open all year.

SPEND SEPTEMBER AT THE SHORE.
AVON-BY-THE-SEA, N. J.
AVON INN Dancing, Tennis, Boating, Golf.
Special rates. Open until Oct. 15th.
Telephone 211 Asbury.
S. THOMAS PENNA.
An entire block on the Ocean Front.

THE BREAKERS ON THE OCEAN
SPRING LAKE BEACH, N. J.
Special rates for Sept. Surf Bathing. Golf, tennis, riding. Open until Oct. 2.

CALIFORNIA LODGE.
Lake Hopatcong, N. J., different from anything anywhere. Gentile management. Directly on shore. Rates $18-20. Reduction after Labor Day. Booklet on request.

Bradley Beach, N. J. "Villa Pauline," 408 Burlington Av., to October 1st. First class accommodations; homelike kitchen; reasonable; phone. Richard Ritter.

NEW JERSEY—Atlantic City.

In Atlantic City it's the
ALAMAC
"Plumb on the Boardwalk"
MACK LATZ CO.

Hotel Loraine
St. Charles Place and Beach. Fresh and sea water baths; running water in rooms; elevator. Superior table. Fall rates. Coach at trains. A. E. WAGNER Prop. W. R. LAYTON Mgr.

September Days
are most delightful at THE
New Peninsula House
directly on the beach at Sea Bright, N. J.
Telephone Sea Bright 107.

ROYAL PALACE
HOTEL & COTTAGES
on the Beach, ATLANTIC CITY, N.J.
CONVENIENT TO ALL AMUSEMENTS
Sea Baths, Diet Kitchen, Orchestra.
Capacity 600. Open all the Year.

LABOR DAY SPECIAL
$12.50 SATURDAY, SUNDAY AND MONDAY $12.50
HOTEL BILTMORE
Rhode Island Ave. & Beach.
Every convenience and comfort. Running water. Private baths. Noted for its excellent meals. Bathing from hotel.
Wm. Malamut, Prop.

NEW ENGLAND.

Tour New England This Fall
MOTOR OVER WELL BUILT ROADWAYS, BREATHE TONIC AIR, VIEW EVER CHANGING SCENES, SEE SUMMER'S GREEN TURN TO AUTUMN'S SCARLET AND GOLD, ENJOY NEW ENGLAND AT ITS BEST, AND AFTER THE DAY'S RUN QUAINT WAYSIDE INNS, MODERN CITY HOTELS OR FAMOUS RESORTS AWAIT YOU.
Send for free Illustrated Road Map in colors.
"New England Tours"
published by the NEW ENGLAND HOTEL ASSOCIATION, comprising over two hundred of the best hotels and resorts.
WILLIAM M. KIMBALL, Secretary.
Draper Hotel, Northampton, Mass.

CHATHAM BARS INN
Chatham, Cape Cod.
Offers a limited number of its best suites for occupancy for the
SECOND WEEK IN SEPTEMBER

Sun Dial Inn
Greenwich, Conn.
DIRECTLY ON THE SOUND.
Adjoining Indian Harbor Yacht Club. Bathing facilities, dancing and excellent table.
Open until October 1st.
Tel. Greenwich 61.

THE IDEAL TOUR
1,000 miles through New England's Scenic Wonderland. Route Book and Map on application. 1180 Broadway, N. Y., or Hotel Elton, Waterbury, Conn.

STEAMSHIPS

AUSTRALIA
NEW ZEALAND—SOUTH SEAS.
Via Tahiti and Raratonga. Mail and passenger service from San Francisco, sailing every 28 days. UNION STEAMSHIP CO. OF NEW ZEALAND.
230 California St., San Francisco, Cal., or THOS. COOK & SON, 245 Broadway, N. Y.

NIPPON YUSEN KAISHA
To JAPAN, CHINA, MANILA
Passenger and Freight Services.
120 Broadway, New York.

PACIFIC LINE to SOUTH AMERICA
Sanderson & Son, Gen. Agts., 26 B'way, N. Y.

SWITZERLAND
MAKE IT YOUR HEADQUARTERS WHILE IN EUROPE.
SWISS FEDERAL RAILROADS,
241 Fifth Avenue, New York.

NIAGARA TO THE SEA.
For illustrated guide, address John F. Pierce, Dept. 102, Canada Steamship Lines, Ltd., Montreal, Canada.

FRENCH LINE
Compagnie Generale Transatlantique
Express Postal Service.
NEW YORK—HAVRE
LA SAVOIE.......Sept. 3, Oct. 1, Oct. 30
S. S. FRANCE
Fast Steamer de Luxe
Sept. 9, Oct. 6, Nov. 3
LA LORRAINE...Sept. 17, Oct. 15, Nov. 13
LEOPOLDINA....Sept. 22
ROCHAMBEAU...Sept. 23, Oct. 28, Dec. 4
LAFAYETTE.....Sept. 24, Oct. 28, Dec. 18
NIAGARA.......Sept. 25
LA TOURAINE...Oct. 12, Nov. 20, Jan. 8
NEW YORK—BORDEAUX
CAROLINE.......Oct. 3
COMPANY'S OFFICE, 19 STATE ST., N.Y.

BERMUDA
Only 2 days from N. Y.
VACATION TOURS
Including steamer, hotel and side trips.
8 Days $87—9 Days $91.50
and upward, according to accommodations
Round Trip, Steamer Alone, $60.00 and Up, Effective During the Summer Season
S. S. "FORT HAMILTON"
Sailing from New York every 10 days.
No passports required for Bermuda.
Send for descriptive circular to
Furness Bermuda Line
34 Whitehall St., New York

HOLLAND-AMERICA LINE
NEW YORK to ROTTERDAM
via Plymouth & Boulogne-sur-Mer
NOORDAM...........Sept. 8 Oct. 13
NEW AMSTERDAM.....Sept. 14 Oct. 19
RYNDAM............Sept. 22 Oct. 27
ROTTERDAM.........Oct. 2 Nov. 6
General Passenger Office: 24 State St. N. Y.

SPANISH ROYAL MAIL LINE
COMPANIA TRASATLANTICA
FREIGHT and PASSENGER SERVICE.
N. Y. to CADIZ and BARCELONA
R. M. S. MONTEVIDEO....About Sept. 10
R. M. S. C. LOPEZ Y LOPEZ about Oct. 1
R. M. S. BUENOS AIRES about Oct. 10
to HAVANA, CUBA
R.M.S. C LOPEZ Y LOPEZ about Sept. 15
R. M. S. BUENOS AIRES about Sept. 18
For Further Particulars Apply to
LUIS LLANSO, Agent.
Pier 8, E. R. Telephone Bowling Green 5150

GRACE LINE
PERU - CHILE
Direct passenger service from New York via Panama Canal, calling at Callao, Arica, Iquique, Antofagasta and Valparaiso.
SS. Santa Elisa, SS. Santa Luisa, SS. Santa Ana, SS. Santa Teresa. Fortnightly Sailings.
W. R. GRACE & CO., Agent,
Hanover Square, N. Y., or Local Agent.

SPAIN Compania Trasmediterranea
REGULAR MONTHLY
FAST PASSENGER & FREIGHT SERVICE
New York—Cadiz—Barcelona
MALAGA-ALICANTE-VALENCIA
S. S. ROMEU.......Oct. 1
For Information Apply to Manuel Romani, Agt.
82 Beaver St. Tel. Hanover 5509-10-11.

S. S. **"MANDALAY"**
Three Trips Daily To ATLANTIC HIGHLANDS
Lve. Battery Pier 9:30 A.M., 1:30 & 8:00 P.M.
MUSIC, DANCING, REFRESHMENTS. FARE 50c Each Way (Inc. War Tax)
Telephones Broad 7380-6034.

RED BANK LINE FOR HIGHLANDS, OCEANIC and RED BANK Daily
Lvs. Franklin St., Pier 24, 8:30 A. M., 3:45 P. M. Battery, 8:55 A. M., 3:15 P. M. SUNS., Franklin St., 8:30, 9:25 Battery, 8:55, 9:45 A. M.

SIGHT SEEING YACHTS "Tourist" "Caswell" Around N. Y.
Lv. Battery Pier Daily, 10:30, 2:30, Tel. Broad 3373
To the OCEAN & SANDY HOOK, 1:30 P. M.

Special Holiday Trips SAT., Sept. 4 SUN., Sept. 5 MON., Sept. 6
Up the Beautiful Hudson to
BEAR MT.
Steel Steamer "Highlander" and "Grand Republic"
Leave BATTERY PARK PIER at 9 A. M.
SPECIAL BOAT Lvs. W. 132d St. 9:30 A.M.
WEEK DAYS: Str. "GRAND REPUBLIC" Lvs. Battery 9 A.M.; W. 132d St., 9:30 A.M.
Fare Round Trip Weekdays 60c. Children 30c. Saturdays, Sundays and Holidays 85c. Children 55c (Including War Tax).
MUSIC REFRESHMENTS DANCING
Telephone Bowling Green 7675

U. S. MAIL STEAMSHIP COMPANY, Inc.
S. S. "PANHANDLE STATE" (21,000 Tons Displacement)
Sailing September 18
NEW YORK TO QUEENSTOWN—BOULOGNE—LONDON
First Class Only
Outside rooms only, bedsteads in all, baths with most rooms, luxurious accommodations, excellent cuisine, spacious enclosed promenade. Every modern appliance for protection.
S. S. "SUSQUEHANNA"
SAILING SEPTEMBER 22, Cabin and third class only.
From New York for Bremen and Danzig direct.
Passenger Department: 45 Broadway, New York City. Telephone—1200 Whitehall.
Freight Department: 120 Broadway, New York City. Telephone—6300 Rector.

OLYMPIC
LARGEST BRITISH STEAMER
LONDON ☆ PARIS
SEPTEMBER 18TH
Unsurpassed Cuisine — Spacious Staterooms
Every Comfort — Suites de Luxe
Accommodations Available in All Three Classes
WHITE STAR LINE 9 Broadway, New York

INTERNATIONAL MERCANTILE MARINE COMPANY

AMERICAN LINE
N. Y.—CHERBOURG—SOUTHAMPTON
Philadelphia..11 A.M. Sept. 4 Oct. 2 Oct. 30
New York...11 A.M. Sept. 18 Oct. 16 Nov. 13
St. Paul....11 A.M. Sept. 25 Oct. 23 Nov. 20
NEW YORK—HAMBURG
Manchuria ..11 A.M. Sept. 11 Oct. 23 Dec. 4
Mongolia ...11 A.M. Sept. 23 Nov. 6 Dec. 18

RED STAR LINE
N. Y.—SOUTHAMPTON—ANTWERP
Zeeland.....11 A.M. Sept. 4 Oct. 9 Nov. 13
Kroonland..11 A.M. Sept. 18 Oct. 23 Nov. 27
Lapland ....11 A.M. Sept. 25 Oct. 30 Dec. 4
Finland ....11 A.M. Oct. 2 Nov. 6 Dec. 11

WHITE STAR LINE
N. Y.—CHERBOURG—SOUTHAMPTON
Adriatic.....11 A.M. Sept. 15 Oct. 20 Nov. 17
Olympic......2 P.M. Sept. 18 Oct. 9 Nov. 6
NEW YORK—LIVERPOOL
Baltic.......11 A.M. Sept. 4 Oct. 9 Nov. 20
*Mobile .....11 A.M. Sept. 28 —— ——
Celtic.......11 A.M. Oct. 2 Nov. 6 Dec. 18
(*Formerly Cleveland)
NEW YORK—AZORES—GIBRALTAR NAPLES—GENOA
Cretic..........11 A.M. Sept. 18 Nov. 9
Canopic..........3 P.M. Oct. 26

Offices, 9 Broadway, New York. Piers 58, 59, 60, 61, 62, North River.

CUNARD-ANCHOR
Passenger and Freight Service

Imperator	New York to	Cherbourg and Southampton	Sept. 9
Columbia	New York	" Londonderry and Glasgow	Sept. 11
K. A. Victoria	New York	" Liverpool	Sept. 14
Vauban	New York	" Liverpool	Sept. 14
Caronia	New York	" Plymouth and Cherbourg	Sept. 18
Aquitania	New York	" Cherbourg and Southampton	Sept. 21
Italia	New York	" Patras, Dubrovnik and Trieste	Sept. 23
Carmania	New York	" Liverpool	Sept. 25
Mauretania	New York	" Cherbourg and Southampton	Sept. 30
Imperator	New York	" Cherbourg and Southampton	Oct. 7
K. A. Victoria	New York	" Liverpool	Oct. 9

ACCOMMODATIONS NOW AVAILABLE FOR ALL STEAMERS AND SAILINGS.
For Later Sailings Apply to
21-24 STATE STREET, NEW YORK

West Indies, Central and South America
GREAT WHITE FLEET
United Fruit Company
Passenger Traffic Department, 17 Battery Pl., N. Y.

NEW YORK—DANZIG
BALTIC S. S. CORPORATION OF AMERICA
Woolworth Building, New York City.
Telephone Barclay 6414.

127 RUM RAIDS NET ONLY FOUR ARRESTS

Less Than Two Gallons of Whisky Found in the Two Bars That Did Sell Liquor.

SALOONS WELCOME SEARCH

Man with Spurious Revenue Badge Arrested by Agents and Held Under $15,000 Bail.

Five squads of Prohibition Enforcement Agents, encouraged by the success with which they corralled twenty-nine saloon keepers Wednesday in the "White Light" district, yesterday descended on 127 saloons in Washington Heights and the Bronx, but when they reported last evening to James Shevlin, Supervising Prohibition Enforcement Agent, it was found that only two Bronx saloon keepers had fallen into their net.

The enforcement agents in all but two instances found the saloon keepers had dispensed with the services of their bartenders over night, evidently in anticipation of a visit from Shevlin's men. The descent on the saloons was made at an appointed hour, but less than two gallons of whisky were seized.

John B. Quigley, Assistant Supervising Prohibition Enforcement Agent, was in personal charge of the agents. He instructed all of them to make every effort to purchase liquor in the suspected saloons. Should a saloon keeper refuse to sell, they were to show their badges and other credentials and then search the premises.

The Results of the Raid.

Late in the afternoon Frank H. Kelly reported that he and two other agents bought drinks of whisky in the saloon conducted by Allen J. Borstein, 229 St. Ann's Avenue, the Bronx, and arrested Borstein and his bartender, Albert Schiff. Two bottles of whisky, all that was found in the saloon, were seized. Another agent later reported that he and his assistants had purchased whisky in the saloon of Richard Gans, 2,374 Third Avenue, the Bronx. Gans and his bartender, Sigmund Hochfelder, were arrested and two bottles of whisky confiscated.

"All of the agents reported that the saloon keepers made no attempt to interfere with a search of their premises," Mr. Quigley said. "In fact, the men reported, the proprietors were unusually courteous, telling them to 'Go as far as you like.'

"My instructions were to search cellars as well as bars and rear rooms of suspected places, so it is evident that saloon keepers decided to have no liquors on the premises during the day. It may be that they think this drive will be discontinued in a few days, but Mr. Shevlin has determined to disappoint them in that respect.

"Our investigation of the illicit sale of liquor has revealed that not many saloons keep large stocks of liquor on hand. We believe they have but little of the stuff in their establishments at a time, but we are arranging to find out where they get what little they have."

29 Saloon Keepers Arraigned.

Mr. Shevlin pointed out the necessity for secrecy as to the next district to be visited by his men, but he said the raids on Wednesday had been so fruitful that he believed the city would be less of an alcoholic oasis henceforth than at any time since the Volstead act went into effect.

The twenty-nine saloon keepers arrested Wednesday were arraigned in a group yesterday before United States Commissioner Samuel H. Hitchcock and held in $500 bail each. All of them waived examination, and it is believed they will be called for pleading within the next few days.

Through the arrest of John O'Brien, a speculator, of 470 West Forty-seventh Street, on a charge of impersonating a prohibition agent, it was learned that Mr. Shevlin had spread out a dragnet for the men alleged to have been transporting liquor through the city under the guise of being connected with the prohibition enforcement office.

Agents Mangin, Green and Lord learned several days ago that several men had blank nickel shields converted to appear like those used by the prohibition agents. Mr. Shevlin assigned a dozen men to the case. Yesterday afternoon Lord was in the jewelry store of David Robbin, 17 Eldridge Street, when O'Brien, Lord said, entered and asked for a badge which he had left with the jeweler to be engraved.

Held in $15,000 Bail.

Lord whistled to Mangin and Green, who were across the street, and the three agents seized and overpowered O'Brien. The badge was found hidden in one of the prisoner's socks. The letters "U. S." had been engraved upon the centre of the badge and the words "Internal Revenue Officer" indented on a plain surface at the bottom.

The agents took their prisoner to the Federal Building, where he was arraigned before the United States Commissioner. Lord testified O'Brien had told the jeweler he had six other badges to be engraved in a like manner, and promised to return with them in a few days.

Ben A. Matthews, Assistant Federal Prosecutor, told the Commissioner the work of the prohibition enforcement office was hampered by the activities of men using spurious badges, and asked that O'Brien be held in heavy bail. Commissioner Hitchcock fixed the amount at $15,000, and O'Brien was remanded to the Tombs in default of a bondsman.

Mr. Shevlin said he believed O'Brien could reveal the identity of the men who have been posing as prohibition agents. He intimated that his men had information on which they hoped to round up the leaders in the conspiracy.

LOST AND FOUND.

LOST—Imported bead bag, Nassau Hotel, Long Beach, or Long Beach to Edgemere, about 12 P. M., Wednesday; liberal reward. M. Stern & Co., 33 East 33d.

LOST—Black suitcase with lady's wearing apparel from auto Grand Central Station; liberal reward. Phone Far Rockaway 2107. S. Jacobs.

LOST—In or near Princess Theatre, Sept. 1, purse containing money and Italian war cross; liberal reward for return of cross. J 231 Times.

LOST—In vicinity of Grand Central Station on Sept. 1, brown leather suit case marked O. O. P. Finder will please notify J. H. Peck, 195 Broadway, New York.

LOST—Bunch of keys lost in taxi. Return to 522 West 153th. D. Baker.

LOST—Keys on gold key chain; reward. Dominick & Dominick, 115 Broadway.

Jewelry.

LOST—On downtown side of 45th St., between 6th Av. and the Seymour Hotel, on the evening of Aug. 28, small gold purse and chain containing money and ring. Finder may keep money and will also receive reward by returning Dinkins, 68 West 45th St.

LOST—Lady's gold wrist watch, with gold bracelet attached, initials C. L. S., between Hotel McAlpin and Long Island Railroad Pennsylvania Station; reward if returned or notify Miss Lillian C. Smith, Room 1965, Hotel McAlpin.

LOST—Morning of Sept. 2, subway from 66th St., gold watch and fob, Annapolis class pin. Bill, case marked inside "To Harold Gordon Douglas on his 21st birthday, from his parents"; liberal reward and no questions asked. S 361 Times.

LOST—Platinum barpin, 3 large diamonds, 30 small ones, Tuesday P. M., either taxi from Waldorf to Penn. Station or subway to Brooklyn, Franklin Av., or Prospect Park West; liberal reward. Herrscldt, 589 4th St., Brooklyn. South 2724.

LOST—Diamond engagement ring, Tuesday, Aug. 17, at ticket office of Hudson Navigation Co., at the foot of Desbrosses St. Liberal reward if returned to E 887 Times Downtown.

LOST—Watch, gold fob, initials "S. I. G. R. D.," vicinity De Kalb, Nostrand Avs., Broadway, Brooklyn, Wednesday, 11 P. M.; reward; no questions asked. S. Greenstein, 25 West 4th St.

LOST—Diamond and ruby brooch with pearl, Aug. 30, in taxi from 92d St.-5th Av. to 46th St. or Central Theatre or Broadway Theatre district; suitable reward. Cockle, 43 East 92d. Lenox 1013.

LOST—Gold watch and chain (lady's), neighborhood Columbia University, Wednesday noon. Reward if returned to Mrs. G. L. Garman, 430 West 118th St. Morningside 5896.

LOST—Platinum lavalliere and chain, aquamarine stone and 2 small diamonds. Reward if returned to E. Bodine, 70 Oriental St., Newark, N. J. Phone Branchbrook 1436

LOST—In Rialto, square diamond studded lady's wrist watch; valuable due to associations; very liberal reward; no questions asked. Phone Watkins 2838 or Schuyler 6788.

LOST—Gold vanity case, diamond initials J. K. L., inside inscription Isabel K. Lederer, &c.; liberal reward. Herbert B. Lederer, 63 5th Av.

LOST—Diamond dropped out of ring somewhere between Riggs' Restaurant and Washington Heights. Kerr, care Perolin Company, 50 Park Place.

LOST—Tuesday night, engraved, narrow band wedding ring, containing 5 diamonds. Reward if returned to Apartment 22, 119 Washington Place, New York City.

LOST—String of pearls, near Edgemere Station, Wednesday. Phone Harkmayer, Spring 4376.

LOST—Cameo brooch, at Forest Hills, L. I. station. Phone Vanderbilt 3100, advertising department.

LOST—Diamond brooch, evening Aug. 31, between 8 and 10:30, on 2 or 3, 5th Av. bus; reward. John Meyer, 3236 Broadway.

LOST—Sept. 1, gold watch, monogramed, and fob. Return to 164 East 61st St.; reward.

$250 REWARD

for return of onyx and diamond bowknot brooch; lost Aug. 23, vicinity 50th St. and Broadway. I. IL and B. H. Weinberg, 665 5th Av.

$50 REWARD

for return of scarf pin containing 3 diamonds; lost Aug. 24, vicinity of East 163d St. A. R. Lee & Co., Inc., 15 William St.

Wearing Apparel.

LOST—Dark gray Fall overcoat on Broadway, between Mosholu Parkway and 238th St.; Ebling, Milwaukee, tailor; reward if returned. Sterling Motor Truck Co., 1324 St. and 12th Av. Morningside 3947.

LOST—Neckpiece, two baum marten skins, left in taxicab Wednesday night; liberal reward. Flynn, 241 West 76th St. Schuyler 9175.

LOST—Worn Fisher neckpiece, vicinity East 86th St. and Central Park or on No. 4 bus. Cross, 421 Riverside Drive; $10 reward.

LOST—Two-skin sable scarf with tails, in local Lexington Av. subway or 86th St. station; good reward. Tel. Lenox 541.

Cats and Dogs.

LOST—Irish terrier, Monday night, Concourse and 138th St.; answers name Rover; $25 reward. Phone Lenox 6073, C. E. Fitzgerald, 120 East 84th St.

LOST—Large black cat, white nose and white breast, answers to name of Flops; reward. Return to Foster, 275 Central Park W. st.

LOST—Boston bull, 11 years old, baby's pal; name "Nellie"; reward. Audubon 1487. 651 West 158th St.

Found.

FOUND—A Smith & Wesson revolver. Phone Jerome 2104R.

PERSONAL.

LUKE E. FURLONG—COMMUNICATE IMMEDIATELY with undersigned; important legal matter. Harold H. Lhowe, 320 Broadway.

I WILL NOT BE RESPONSIBLE FOR ANY debts contracted for buless made by me personally. William W. Beldenkopf.

HENRY PRIESTER, AGE 46, OR PERSONS knowing address, communicate. Box, 303 Broadway.

ENRIGHT PROPOSES MORE TRAFFIC ROOM

New Streets, Subways, Viaducts and Arcades to Lessen Peril to Pedestrians.

PUBLIC LARGELY TO BLAME

Of Street Accidents 78 Per Cent. Are Due to Victims' Carelessness—Wants Police Control.

Police Commissioner Enright, discussing traffic with the Grand Jury yesterday, said New York's street travel was increasing and developing so many complex problems that new handling methods must be found to meet future conditions.

"Until some plan is made to take care of the growing traffic and the increasing population it will be hard to blame any one for conditions," the Commissioner suggested. "More subways, viaducts over busy streets, arcades, and, in some instances, new streets, must be provided to meet adequately the movement of vehicles and pedestrians."

The majority of accidents to persons crossing the streets he attributed to their own carelessness, and estimated that 78 per cent. of them were directly due to lack of caution. Assistant District Attorney Ryttenberg asked if a law to prevent persons crossing except at street intersections would reduce danger. Mr. Enright said it might help, but added that such a law could not be uniformly enforced and that people should not be thus restricted.

The greatest menace to the public, according to the Commissioner, is motor trucks and sightseeing cars. These types of cars are continually being increased in length and width, and he advised that conditions warranted limits to size. He approved the recommendations of City Magistrate W. Bruce Cobb of the Traffic Court, for transfer of the license power over vehicles from the Bureau of Licenses to the Police Department.

"Scotland Yard has supervision over all London licenses," he said. "Deputy Commissioner John A. Harriss, in charge of traffic, is now in London, studying traffic conditions, and will report on his return."

Commissioner Enright said New York had one policeman for each 515 of population, while London has one for 290 persons and Paris one for every 333. New York needs 1,000 additional patrolmen, he said—400 for traffic work. Seven per cent. of the entire police personnel are now on traffic duty.

BURGLARS CUT STEEL DOORS

Carry Away Three Van Loads of Loot from Brooklyn Loft.

Burglars cut through two steel doors and robbed the Brooklyn Hosiery Company, on the top floor of a loft building at 31-35 Broadway, Brooklyn, early yesterday. A red moving van was seen to make three trips from the place by a woman living across the street. The goods stolen were valued at from $5,000 to $10,000.

The robbery was discovered by Joseph Schneider, engineer of the building, when he reported for work. The men had climbed to the roof of a one-story building adjoining the loft and opened a second-floor window. An elevator took them to the fifth floor. They cut through the steel door opening to the elevator shaft, piled the goods on the elevator, forced a second steel door in the basement, put the loot in a van and escaped.

Hillegas Joins Teachers College.

Dr. Milo B. Hillegas has resigned as Commissioner of Education for Vermont to accept a professorship in education at Teachers College, Columbia University. He will assume his new duties this Fall.

ALIENS IN SUGAR FIGHT; 13 HURT AT ELLIS ISLAND

General Rumpus Starts When Immigrant Empties Bowl Into His Pocket.

The sight of granulated sugar, the first many of them had seen in five years, proved too much yesterday for the aliens detained at Ellis Island and its appearance on the tables in the main dining hall precipitated a fight which resulted in one man being taken to the hospital with three broken ribs and many others being treated for various degrees of bruises. Sugar had not been a part of the regular Ellis menu for the last few years and Commissioner Frederick A. Wallis recently ordered it restored.

A sugar craving Slav started the rumpus. He wet a finger and stuck it in a bowl of the white crystals. He licked his finger, liked the taste and emptied the contents of the sugar bowl into his pocket.

Angry aliens came at him from all directions until it seemed as though practically all the 1,767 detained on the island were engaged in the fight. Guards, waiters and reinforcements from the kitchen finally succeeded in prying the combatants apart and in restoring peace.

On taking stock of the casualties, it was found that Khune Rothenberg, taken recently as a stowaway from the steamship Rotterdam and held for deportation, had three fractured ribs. A dozen or more others also required surgical attention.

Commissioner Wallis said he would continue to serve sugar but that it probably would be given in small quantities to each person after the manner in many New York restaurants during sugar famine periods, instead of being served in bulk with opportunity for each to help himself.

20 BASE HOSPITAL BUILDINGS BURN

Flames Sweep Bronx Structures Abandoned by Army Six Months Ago.

Twenty of the sixty buildings of Base Hospital No. 1, at Bainbridge Avenue and Gunhill Road, the Bronx, which housed thousands of wounded soldiers during and after the war but was abandoned as a hospital six months ago, were destroyed by a fire which started shortly after 11 o'clock last night.

The Fire Department responded to an alarm sent in by Herbert Webber, night clerk of the Montefiore Home, near the hospital. Only two buildings were burning when the firemen arrived, but so much time was lost getting water on the blaze that several acres of one-story barrack buildings were destroyed before the blaze was put out.

The six hydrants on the hospital site were hidden by long grass which had grown up since the place was abandoned for hospital uses. The fire-fighters were forced to give up their search for these hydrants and to run lines of hose 800 and 1,000 feet long in order to get streams of water on the buildings.

The buildings had been sold to a contractor, who had started to remove them. The loss was placed at $50,000. The blaze on top of the hill, where the buildings were located, lighted up the sky so brilliantly that persons several miles distant thought a large section of the Bronx must be in flames.

MARTENS LOSES $1,000 BOND

Soviet "Ambassador's" Application Denied by Justice McCook.

The application of Ludwig C. A. K. Martens, self-styled Ambassador from the Soviet Government to the United States, for an order compelling Attorney General Newton to return to him a $1,000 Liberty bond deposited as security that he would appear and testify before the Lusk Committee, was denied yesterday by Supreme Court Justice McCook.

The court said that Martens had not established his right to the bond and that there was no reason why his word should be taken against that of Deputy Attorney General Becker, who contended that Martens had broken his promise to appear. The court remarked that Martens's conduct on other occasions had been "contumacious and disingenuous."

Justice McCook gave permission to Mr. Becker to apply to have the bond forfeited and paid into the State Treasury.

Unity of Control

—in the Kidde organization, combines under one head the three functions of architect, engineer and constructor. This means speed and economy for our clients. It eliminates friction and conflicting interests.

Walter Kidde & Company
Incorporated
Engineers and Constructors
140 Cedar Street, New York

SAVE $30

B. & L. Binoculars Half Price

Get the binoculars you've been wanting.

Save $30. New Bausch & Lomb Army 6 power prismatic 30 m.m. double individual focusing binoculars. Our price $35, including harness leather case and straps. Every place else $65-$70. Passed by Army Inspectors.

You'll never have this opportunity again. Get a pair, enjoy them the rest of your life.

10 Day Money Back Guarantee. Sent express collect for examination.

Blue Ribbon Products, Inc.
50 Union Sq. Tel. Stuyvesant 7951.

Buy Now for Fall

Hart Schaffner & Marx Suits

made to sell at $75 and $77.50

$47.50

Among the fine all wool suits which we are now offering at savings up to $30, are some mighty handsome Fall Weights carried over from last year.

Thirty Dollars is a good deal of money to save on a stylish suit of trustworthy antecedents.

So buy your Fall Suit NOW—you will need it soon—and save. "Satisfaction or money back" is our guarantee.

Other Suit Economies

Suits made to sell at $67.50 and $65	Suits made to sell at $72.50 and $70	Silk Lined Suits worth $75 to $87.50
$37.50	$42.50	$52.50

No Charge for Alterations

Wallach Bros.

Broadway, below Chambers
Broadway, cor. 29th
246-248 West 125th
3d Ave., cor. 122d

2d Floor 15 W. 34th St.

LARGEST 2D FLOOR SHOP OF ITS KIND IN THE WORLD.

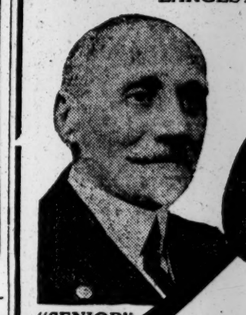

"SENIOR"

Georges

OPPOSITE WALDORF HOTEL Between Fifth Av. and Broadway

"JUNIOR"

OPEN DAILY TILL 6 P. M.
SATURDAY TILL 9 P. M.

4100 SUITS

For Men and Young Men—All To Go At One Price—

$26.50

385 Were Made To Retail at	$65
440 Were Made To Retail at	$60
890 Were Made To Retail at	$55
940 Were Made To Retail at	$50
765 Were Made To Retail at	$45
680 Were Made To Retail at	$40

Their Average Cost to Us Was $24.39

The Manufacturer's Average Cost to Make Was $28.50

The Average Wholesale Price Was $36.50

The Average Retail Price Would Be $50.97

Consisting Principally of Medium and Heavy Weight Suits for Fall and Winter Wear

$100,000 Cash Purchase

involving the stock of seven big makers to be sold by us at less than their cost to manufacture

This enormous collection of Suits embraces such fabrics as Worsteds, Cheviots, Cassimeres, Velours, Tweeds and Flannels. Every color, pattern and weight is represented, both Plain and Fancies; single and double breasted models. All sizes.

This is the largest single special purchase we have ever made, and certainly the most fortunate, for the price at which we secured these Suits was not only **less than their cost to produce**, but the garments themselves were mostly **medium and heavy weights**, just the thing for Fall and Winter wear. This announcement has aroused widespread notice and every intending purchaser is urged to lose no time in making the most of this extraordinary opportunity.

Special Lot of Heavy Weight Blue Serge Suits

Upwards of 500 of these Blue Serge Suits will be sold at $31.50. They were made to retail at $50. Men's and Young Men's single and double breasted models in all sizes..... **$31.50**

Georges **Note:** Owing to the fact that our gross profit on these suits at $26.50 averages no more than $2.11, a small charge will be made for alterations. The same applies to those at $31.50.

Opposite Waldorf Hotel, Between Fifth Avenue and Broadway

2d Floor 15 W. 34th St.

OPEN DAILY TILL 6 P. M.—SATURDAY TILL 9 P. M.